THE WEATHER
Showers and cooler, followed by clearing tonight; Saturday fair.

THE LOWELL SUN

6 O'CLOCK

ESTABLISHED 1878 | LOWELL MASS. FRIDAY OCTOBER 15 1915 | 16 PAGES 1 CENT

100,000 British Lost in Dardanelles

NEWS FROM CITY HALL AND DEPARTMENT WORK

Discussion of Homestead and Suffrage Amendments—Wigginville Sewer Started

City Clerk Flynn's attention has been called to certain amendments to the constitution to be voted on at the state election in November, and while the city clerk had taken all the necessary legal steps called for in the matter the notice of the amendments serves to attract attention to the importance of them. There are three amendments, the suffrage, homestead and taxation amendments. All three are important and while the suffrage amendment is generally referred to as the most important of the three, a little careful study of the homestead amendment makes it loom up pretty big in the distance.

The relative importance of the three amendments was discussed, informally, at city hall this morning and the suffrage amendment had a big lead until a fellow who was thinking a little deeper than the rest of the bunch, opened up on the homestead amendment, and he made quite a hit. "The homes of the poor in many of our large cities," he said, "are a disgrace to humanity and decency. People are crowded into buildings like beasts. Indeed, no wise cattle owner would crowd his animals into any barn so closely as human beings are crowded into our tenements.

"There is to be a report to our next legislature on cut building housing

Continued to page fifteen

SUPERIOR COURT CASES

Verdict in Case of Blaisdell vs. Farmer—Hearing in Kenney Case Next Monday

The case of Blaisdell vs. Farmer, which has been pending in court for over a year, was brought to a close late yesterday, when a verdict was rendered for the defendant at the civil session of the superior court. This was the second trial the first having resulted in a disagreement.

In this case a young man named Blaisdell of Tewksbury tried to recover the sum of $5,000 from Constable Farmer, also of Tewksbury, for alleged false arrest. The case occupied the attention of the court for two days and at the opening of yesterday afternoon's session it was given to the jury, the latter reporting a few hours later in favor of the defendant.

On account of Justice King, who is presiding over the civil session of the superior court, being so busy, the hearing which was to be given the attorneys in the case of Kenney vs. the city of Lowell yesterday afternoon, was postponed until Monday and will be presided over by Justice Keating.

Fox vs. Hill

The case now on trial at the superior court is that of Warren W. Fox vs. Leslie G. Hill, this being an action of replevin involving the ownership of an engine, boiler and ice chest as well as certain machinery used in the milk business. The plaintiff claims that the property was a part of the real estate on which it was located, while the defendant claims it was his personal property. Qua, Howard and Rogers appear for the plaintiff and Richard B. Walsh for the defendant.

REPORTER KILLED

Melee Outside Room of Charleston, Democratic Committee

CHARLESTON, S. C., Oct. 15.—Sidney J. Cohen, a newspaper reporter, was killed and four men were shot in a melee that occurred here today just outside the room where the democratic city executive committee was to meet to canvass the returns of the municipal primary last Tuesday.

CALLS OUT TROOPS

COLUMBIA, S. C., Oct. 15.—As soon as Gov. Manning received notice of the shooting he ordered the Washington Light Infantry of Charleston under arms, and placed Col. E. M. Blythe of Greenville in charge of the militia during the absence of Adjt. Gen. Moore. The governor also ordered the Charleston board of control to close the dispensaries.

Governor Manning this afternoon called four companies of the Columbia battalion of militia, under command of Major Marchant, to assemble in their armories and await eventualities in Charleston.

Have your watch repaired here by one of our eight experts who are the best in New England.

J. E. LYLE, JEWELER
181 Central Street

TONIGHT—FRIDAY
The Wild Goose Chase and Dance at
Associate Hall, With Fairmounts
Admission 25c Miner's Orch.

MARKING OF MERCHANDISE

We are particular not to give any chance to our patrons to be mislead by untrue labels or by allowing "seconds" or imitations of any kind to be put on sale without proper notice that they are not of the first class. We don't want anybody's money unless we are able to give full value for it. The prices on all our goods are based carefully on quality and worthiness. All purchases, except such that cannot be taken back for sanitary reasons, are returnable for refund within reasonable time.

CHALIFOUX'S

20,000 TEUTONS KILLED

40,000 WOUNDED ON NORTHERN FRONT IN SERBIA, SAYS PARIS REPORT

PARIS, Oct. 15, 5.45 p. m.—Losses of the Austro-German forces on the northern front in Serbia have totalled 20,000 killed and 40,000 wounded, according to the latest reports received at Serbian headquarters in Nish, says a despatch from Nish to the Temps.

JOHN KOREN APPOINTED

BAY STATE MAN SELECTED FOR INTERNATIONAL PRISON COMMISSION BY PRES. WILSON

WASHINGTON, Oct. 15.—President Wilson today appointed John Koren of Massachusetts as a member of the international prison commission.

Join Today
GEO. H. WOOD'S
HAMILTON
WATCH CLUB

HOTEL NAPOLI
Friend St., Boston
Table D'Hote Lunch, 11 to 3, 50c
Table D'Hote Dinner, 5 to 9, 75c
DAILY COMBINATIONS 45c
Signor Pollaldino's Orchestra
OPEN TILL MIDNIGHT

1185 BRITISH OFFICERS KILLED UP TO OCT. 9

Greece Not to Intervene on Behalf of Serbia—German Destroyer Sunk by British Submarine—Serbia Declares War on Bulgaria—Greece Financed By Allies

British casualties in the Dardanelles operations have reached almost the 100,000 mark. An official statement in London today gave the figures as 96,899 up to Oct. 9, of which number 18,557 were killed, 1185 being officers.

German Destroyer Sunk

A German torpedo boat destroyer was sunk by a British submarine today in the passage connecting the Baltic and the North sea, known as The Sound, a Copenhagen despatch states. A German cruiser and another destroyer in the vicinity hastily steamed away southward, the despatch adds.

British Submarines Active

British submarines recently have been active in the Baltic, near the scene of the incident of today, several German steamers having been sunk by them.

Serbia Declares War on Bulgaria

Formal announcement was made today that Serbia had declared war on Bulgaria.

Bulgarian War Report

The first war statement issued by the Bulgarian general staff, dated Thursday night, accuses the Serbians of initiating the offensive. It declares the latter on Tuesday made a surprise attempt to obtain possession of strategic points in Bulgaria commanding the route to Sofia, but were defeated and driven back.

Fighting in Serbia

A despatch from Nish to Paris declares the Teutonic forces have not progressed more than four miles south of the Danube at any point, while the Bulgarians are being held along the border.

Allies Financing Greece

Greece is being financed by the entente allies to an extent sufficient to pay the expense of keeping her army mobilized, according to an Athens despatch to Milan. The sum of $6,000,000 already has been advanced, it is declared.

Turkish Successes Claimed

In the Dardanelles the Turks claim to have inflicted heavy losses on the allies near Anafarta by the use of bombs and to have had a similar success near Seddul Bahr in hand grenade attacks. Allied torpedo boats have been driven from the Narrows by the fire of Turkish batteries.

Greece Not to Intervene

Greece will not intervene in the war on behalf of Serbia at present. She has officially notified the British government to this effect, Premier Zaimis declaring that the Greek government holds that intervention by Greece in the present circumstances is not called for under the treaty with Serbia.

Heavy Artillery Battle in West

Intense activity, chiefly on the part of the artillery has prevailed along the western front. Today's Paris report mentions in particular violent artillery battles before Loos and northeast of Souchez, and a concentration of German fire on the French lines east of Auberive in the Champagne.

Continued to page six

COURT LIKE MILLIONAIRES' CONVENTION, NEW HAVEN ANTI-TRUST SUIT RESUMED

WILLIAM ROCKEFELLER • HENRY K. McHARG

William Rockefeller, Henry K. McHarg and nine other past or present directors of the New York, New Haven and Hartford railroad company appeared in the federal district court in New York to stand trial before Judge Hunt and a jury on a charge of having conspired to violate the Sherman law by seeking to monopolize all the transportation facilities of New England. In the eleven defendants and their counsel Judge Hunt had before him a collection of individuals the personal wealth and ability of whom probably never before had been equaled in any courtroom. Mr. Rockefeller not only ranks as one of the wealthiest men of the world, but has been one of the important railroad men of the country. The ten other defendants also are men of wealth and importance in the railroad or industrial worlds. Their attorneys include some of the best known lawyers.

12 TENTATIVE JURORS

Men Selected Yesterday Took Seats in Box to Await Possible Peremptory Challenges

NEW YORK, Oct. 15.—Twelve tentative jurors, selected yesterday in the trial of William Rockefeller, Lewis Cass Ledyard, Edward D. Robbins and eight other directors, past and present, of the New York, New Haven & Hartford railroad, charged with conspiracy under the Sherman law, took their seats in the jury box when court opened today, to await the possible peremptory challenges of counsel.

Attorneys for the government and for the defendants had, in yesterday's proceedings each used one of the twelve challenges allotted to them.

George B. Raymond, sitting as juror No. 3, who said yesterday that he had an "antipathy" for the Sherman law and thought it ought to be amended, was the first against whom the government today exercised a peremptory challenge.

He was succeeded in the chair by George Wheatley, employe of a dry goods firm. Wheatley said that he did not have a high opinion of the Sherman law but thought he could render a verdict "irrespective of his view as to the wisdom of the law."

He was temporarily accepted.

The defense then challenged Fred F. Waters, in chair No. 7.

James H. Carton, a business manager, proved tentatively satisfactory as his successor and the government then challenged William G. Accles, No. 11, who yesterday testified that he had been associated with John D. Rockefeller, Jr., in church work.

The next talesman, Francis J. Rhue, had not heard the names of the defendants read, and as Delancey Nicoll, of their counsel, repeated the list emphasizing the various high positions of each, Judge Hunt interrupted.

"I think we can dispense with that," he said. "It is sufficient to identify the gentlemen, without mentioning the honorable positions they have held. That is in the nature of character evidence which is proper at another time."

Rhue said he had a strong opinion in the case and was excused by the court.

PLANS FOR NATIONAL DEFENSE ARE COMPLETE

Expenditure of $400,000,000 in Fiscal Year—Garrison and Daniels Submit Estimates

WASHINGTON, Oct. 15.—President Wilson today approved Secretary Daniels' recommendation for a five-year construction program for the navy to cost $500,000,000.

The exact amount to be appropriated for each of the five years has not been decided, but the first year's program calls for two dreadnoughts and two battle cruisers.

NATIONAL DEFENSE PLANS

WASHINGTON, Oct. 15.—The national defense plans of the administration, calling for an expenditure in the next fiscal year of more than $400,000,000 for army, navy and fortifications, were completed today. Secretary Garrison has forwarded his estimates, already approved by President Wilson to the secretary of the treasury and Secretary Daniels submitted his estimates this afternoon, after going over the final details with President Wilson this morning.

Secretary Daniels discussed with the president the question of how many battleships, battle cruisers, and smaller warships to recommend each year during the five years for which a program has been mapped out. He and the president reached an agrement, but the secretary said he could not give the figures until later. It was learned, however, that the expenditures would be distributed as evenly as possible over the five years.

To Announce Reports

Reports from Secretaries Garrison and Daniels will be made public within the next few days. The navy estimates probably will be made public tomorrow and those of the army on Monday.

The plans of the navy, Secretary Daniels admitted, include a large building program. He said he wanted to increase the capacity of the various government navy yards and do much of the new warship construction in those yards. Some contracts will continue, however, to be given to private concerns.

Aeroplanes For Navy

Secretary Daniels said he expected there would be sufficient work to keep busy both government and private ship yards. It is planed also to have some aeroplanes for the navy built by the government.

The secretary conferred in Orange, N. J., last night with Thomas A. Edison, chairman of the naval consulting committee, regarding the committee's recommendations for a large research laboratory. The navy estimates will include a recommendation for an appropriation for research work, but Secretary Daniels has not asked for $5,000,000, the sum the committee thought should be spent for a laboratory, because such a large sum for this purpose is believed unnecessary for the first year.

Interior Department Estimates

Secretary Lane saw the president regarding interior department estimates, which will total approximately $210,000,000, or about $1,000,000 less than the estimates last year. His estimates include $5,000,000 for the Alaskan railroad, $750,000 for the Flathead Indian reservation reclamation project, between $5,000,000 and $9,000,000 on other irrigation work; $3,000,000 less than last year for pensions, about the same amount as last year for the land office, a slight increase for the bureaus of mines and education and more money than last year for Indian work and national parks.

The increase for national parks has been made necessary by the fact that this year more than twice as many people visited the parks than did last year. The European war caused many tourists to visit the park instead of going abroad.

Additional money to employ more patent examiners also has been asked by Secretary Lane.

Secretary Lansing later discussed the estimates for the state department with the president. He said he would ask for about $1,000,000 more than the state department estimates of last year. Added expenditures growing out of the European war and the revolution in Mexico caused the increase.

BILLION DOLLAR BUDGET

WASHINGTON, Oct. 15.—Estimates of government expenditures for the next fiscal year totalling about $1,240,000,000 and the largest ever submitted in time of peace, were presented today to the secretary of the treasury.

This was the day specified under the law for submitting the estimates, although there is no penalty attached for failure to do so. Most of the members of the cabinet worked until a late hour last night in order to be ready with the estimates for their departments.

The extraordinarily large sum of money which congress will be asked to appropriate for running the government is due to the prospective big increase in the administration's program of national defense and to the unusual conditions resulting from the European war.

The estimated increase for national defence alone aggregates about $150,000,000, while burdens entailed on account of the war will require an increase of about $1,300,000 for the state department. Estimates for the other departments, except state, war and navy and possibly commerce, are about the same as last year. Secretary Redfield, it was believed, would ask for increased funds for extending American trade abroad.

Additional governmental revenues will be necessary, either through legislation or a bond issue, if congress approves of the increased departmental expenditures.

President Wilson will go over the estimates with his cabinet next week.

FAMILY TRAGEDY

Man Found in River—Wife and 3 Daughters Gas Victims

NEW YORK, Oct. 15.—The bodies of Mrs. Anna Huntsinger, aged 40, and her three daughters, Alice, 13, Elizabeth, 8, and Emma, 3 years old, were found in their home in Brooklyn today. All of the nine gas jets in the house were turned on and only one of them was lighted.

Police believe the dead woman sought to cause an explosion as the crevices of all doors and windows were stuffed with clothing. Mrs. Huntsinger yesterday identified the body of a man found in the East river as that of her husband, Joseph Huntsinger.

COL. GLASGOW ENDS LIFE

PLACED REVOLVER IN HIS MOUTH AND PULLED TRIGGER, AND DIED INSTANTLY

PHILADELPHIA, Oct. 15.—Col. Edward Brodie Glasgow, 40 years of age, of Worcester, Mass., and a member of the Massachusetts legislature, committed suicide shortly before noon today in "Glasgow House," the home of his brother, William Glasgow, at Elkins Park, a fashionable suburb of this city.

He placed a revolver in his mouth and pulled the trigger, and died almost instantly.

Col. Glasgow, who was a bachelor came to the home of his brother about ten days ago for rest. Upon his arrival his brother noticed that he was suffering from a nervous breakdown but did not think his condition was serious.

If you want help at home or in your business, try The Sun "Want" column.

THE DISMAL EQUINOX

Who can pass from summer through the equinox without depression?

Certainly only those equipped with household comforts.

The electric toaster for instance is an aid—It cheers the breakfast table.

Lowell Electric Light Corp
29-31 MARKET STREET

GERMANS ESCAPE

Six Interned Warship Officers Missing Since Sunday—U. S. Hunt

NORFOLK, Va., Oct. 15.—Missing since Sunday, six warrant officers from the interned German cruiser Kronprinz Wilhelm are being sought by United States warships at sea and up Chesapeake Bay.

Rear-Admiral Beatty, commanding the Norfolk navy yard, yesterday reported the men's absence to the navy department, after he had been informed of the fact by Captain Thierfelder of the Kronprinz Wilhelm.

The missing men left the Wilhelm last Sunday. They had 16 hours' liberty and were due to report back on their ship Monday morning.

About a month ago they purchased the yacht Eclipse, a 60-foot, 43-ton auxiliary craft, that formerly was the property of a retired officer of the United States navy. The men are supposed to have gone to sea on the Eclipse. They had not secured permission from the American government to leave local waters.

SCREEN LAW HEARING

CHARGE THAT IT WAS VIOLATED HEARD BY LICENSE BOARD—MINOR LICENSES

A hearing on the complaint made by Supt. of Police Welch against William F. and Annie E. Riordan, holders of a first class liquor license at 599-601 Broadway, charging a violation of the "screen law," was held before the license commission last evening.

The complaint preferred by Supt. Welch alleged that on Friday evening, Oct. 1, William F. Riordan was seen shaking dice with a man in the saloon and that on the following evening obstructions were so placed in front of the windows that a clear view was not obtainable.

J. J. O'Connor, appearing for Mr. Riordan, objected to the part of the complaint referring to the dice shaking, asserting that shaking dice is not "illegal gaming" unless it is proved to have been done for a consideration. Supt. Welch agreed to waive this count of the complaint though the board was willing to hear any evidence about the gaming.

The witnesses were Sergt. Bigelow, Philip D. Murphy and Special Officer Clark. They testified that on Oct. 2 obstructions were placed in the front windows so that a person could not see into the saloon and that the curtains were drawn down in the rear. After hearing the evidence the board decided to take the matter under advisement.

The following minor licenses were granted:

Sunday permits: Mavina Guerin, 1006 Central street; George M. Zaker, 134 Middlesex street; Clara V. Roberts, 1641 Middlesex street. Intelligence office, William C. Martel, 408 Middlesex street. Common victualler, M. Hason, 44 Summer street.

The billiard and pool license held by Edwin O'Loughlin at 11 Andover street was transferred to Felix Sweeney.

A Sunday permit held by Louis Martel at 1643 Middlesex street was cancelled.

PUT OUT OF COURT ROOM

JUDGE IN CRIMINAL COURT ORDERS JUVENILE JUSTICE EJECTED FOR CALLING LAWYER LIAR

DENVER, Col., Oct. 15.—Ben B. Lindsey, judge of Denver's juvenile court, was ordered ejected from the criminal division of the district court here yesterday by Judge W. D. Wright. The court's action was taken when Lindsey contradicted statements made by J. J. Sullivan, an attorney, using an emphatic term and grabbing Sullivan by the coat.

Sullivan was presenting arguments for the defence in the case of Frank L. Rose, on trial charged with conspiracy to ruin Lindsey. He declared Lindsey had toured the country delivering lectures in which he maligned Denver.

At this point Lindsey called Sullivan a liar and grabbed him by the coat.

Court bailiffs sprang to each man, and under the court's order took Judge Lindsey from the room.

Judge Lindsey late yesterday issued a signed explanation of his ejection from the district court.

He criticized the court's action during the trial and the conduct of the case by the prosecution.

Lindsey said Sullivan virtually ignored the case against Rose and discussed matters not referred to in evidence.

The statement said: "When Sullivan reached the point charging me with maligning my city and state and the judge sat quietly without interrupting him, I got up and deliberately called him a liar. The judge was entirely responsible for this necessity."

Judge Lindsey further expressed the belief that Judge Wright was prejudiced against him and made "improper rulings."

BOSTON GIRL HONORED

SEATTLE, Wash., Oct. 15.—Delegates of the Women's Christian Temperance Union devoted the final day of its convention here chiefly to considering methods of campaign work for women suffrage and prohibition.

Miss Mary Frances Anderson of Boston was elected general secretary of the Young People's branch, and the Rev. Mary Kuhl of Chicago was made superintendent of the department which is seeking the use of unfermented wine at the sacrament of the Lord's supper in churches. With these exceptions, all the old officials of the junior organization were re-elected.

TWO BRITISH AVIATORS KILLED

LONDON, Oct. 15.—Capt. Arkwright and Lieut. Hardy of the Royal Flying corps were instantly killed yesterday near Glamis castle, Montrose. They had just started for the Montrose aerodrome when a defect developed in their aircraft, which crashed to the ground.

ASKS WOMEN TO WED WOUNDED

LONDON, Oct. 15.—The Rev. Ernest Houghton, a Bristol rector, has started an appeal to patriotic women of the nation to give their lives to ameliorate the condition of maimed heroes of the war by marrying them. He has launched a "league for the marrying of broken heroes."

The rector contends that the example of France shows that unions thus arranged promise a greater percentage of happiness than is customary from the methods in England, because they are based upon a high degree of unselfishness.

Food Sale Today

By Ladies of First Presbyterian Church.

The Bon Marché
DRY GOODS CO.

New, Fresh Merchandise at Lowest Prices Consistent With Reliability.

Corduroy COATS

In all the better qualities and shades.

$7.95, $12.50, $14.95, $17.95, $19.95, $35.00

Save time and trouble by coming here first.

WE HAVE BY FAR THE LARGEST AND FINEST LINE OF

SUITS

It has ever been our pleasure to show you. New numbers arrive daily.

BETTER VALUES THAN EVER BEFORE

Extra large assortment of weaves and colorings in exclusive designs at

$14.95, $16.95, $19.95, $22.50, $25.00, $27.50, $32.50, $37.50, $47.50

Better Look Us Over Before Purchasing.

Children's COATS

Corduroy Coats for children, the most wanted material, are here in abundance. A large assortment of styles at

$1.98, $2.98, $3.98, $4.98, $5.98, $6.98, $7.98, $9.98

SAMPLE UNTRIMMED HATS

Twenty-Six Dozen in the Lot

Made of hatters' plush and velvet with facings of black and colors. The smartest of the season's vogues. Prices

69c, 98c, $1.49 upward

Our Waist Dept.

Is full to overflowing with the latest styles in all of the new materials. We specialize in Waists at

98c, $1.98, $2.98, $3.98, $4.98, $5.98

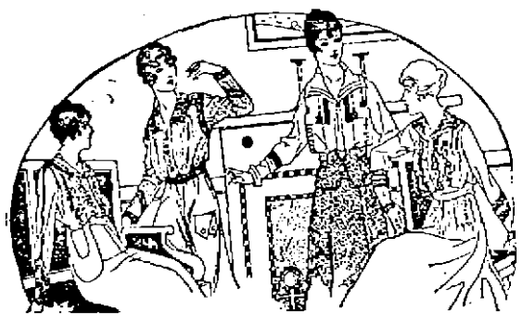

GOOD HEAVY QUALITY

Crepe de Chine Waists

At **$1.98** Each

Regular $2.50 values, in flesh, white and black.

Millinery Is Very Beautiful This Year

We have all the most wanted shapes and colors with an almost endless variety of trimmings.

Imported Sample Dress Hats

Made of gold lace, white plush and silk Lyon velvet, trimmed with fur, ostrich stickups and velvet flowers. Prices

$5.98, $7.98 and $9.98

SPECIALS IN DRESS GOODS DEPT. FOR FRIDAY AND SATURDAY

50 INCH SATIN CHIFFON BROADCLOTH—Sponged and shrunk, in all the latest fall shades of African Brown, Russian Green, Moonlight Blue, Prune, Violet, Navy Bordeau, Battleship Gray and Black. A $2.00 value, special at, yard..... **$1.49**

46 INCH SATIN SOLIEL—A beautiful high lustre fabric in all the latest fall shades for street wear. Special at, yard..... **$1.25**

44 INCH WOOL TAFFETA AND FRENCH SERGES—In all the wanted fall shades, strictly all pure wool. Special at, yard..... **89c**

54 INCH GRANITE CLOTH—Extra heavy wright for suits and separate skirts, brown, blue, green and garnet. Special at..... **$1.00**

36 INCH DRESS TAFFETAS—Special values in black, blue, brown, green, at, yard..... **$1.00**

NEW SILK PLAIDS—For waists and trimmings, all the latest combinations and colors, at, yard..... **$1.00 and $1.25**

89c SILK VELVETS—For hats and trimmings, 42 colors and blacks. Special at, yard..... **69c**

40 INCH SILK CREPE DE CHINE—All pure silk, street and evening shades, also black and white, regular price $1.25. Special at yard..... **98c**

STEAL GOLD FROM TEETH

WILLIAM CLAY OF CAMBRIDGE CLAIMS HE WAS BEATEN AND ROBBED BY FOUR MEN

BOSTON, Oct. 15.—That he was held up on the Cambridge end of the Cambridge bridge early yesterday morning, robbed of $40, his watch and chain, two gold teeth and a kit of automobile tools, and then left on the parkway unconscious, was the strange tale related to the Cambridge police yesterday afternoon by William Clay, 45, of 419 Main street, Cambridge.

There were four men in the hold-up band, according to Clay's story, who brutally assaulted him. His chin bore a cut two inches long and one finger of his left hand was badly bruised and the ring on the finger bent, as a result of an attempt to wrench the ring from his finger, he said.

After the four men had deprived him of his valuables, Clay said, they dragged him to the parkway, a short distance away, where he lay for several hours before he recovered sufficiently to proceed to his home.

Clay is an automobile repair man, and had been working the greater part of the night overhauling an automobile on Warren street, Roxbury. He walked toward home after finishing his work, he said, arriving at the bridge about 3 o'clock.

ALUMINUM MOST ABUNDANT METAL

Aluminum is the most abundant of all the metals. In the form of its oxide, alumina, it constitutes about 15 per cent. of the earth's crust, according to the United States geological survey. Yet until recent years it was a curiosity; there were only a few hundred or few thousand pounds in existence, and its value was $14 or $15 a pound. Within a generation it has become very useful, now selling at about 20 cents a pound. The entry of aluminum into the field of useful metals came with the discovery that it could be extracted from the mineral bauxite, a claylike substance. This mineral itself is by no means plentiful, but known deposits are sufficient to make aluminum an important competitor of certain metals, such as copper and tin, in a good many lines of work.

Already aluminum has displaced steel in certain classes of construction where strength is required in combination with extreme lightness, such as in the manufacture of flying machines. An alloy known as duralumin, containing about 95 per cent. of aluminum is claimed to have qualities as good as those of good Bessemer steel, although it is only one-third as heavy. This alloy possesses great hardness when annealed, and its melting point is above 1200 F. The great future of aluminum lies in the perfection of a process whereby it can be commercially extracted from the unlimited deposits of alumina—rich clays and rocks, which exist in all parts of the world. The day which shall yield really cheap aluminum holds out boundless possibilities. The chemist or investigator who can devise the needed process of extraction will not be forgotten by succeeding generations.

180,000 DECEASED SOLDIERS

PARIS, Oct. 15.—The "Bureau de Successions," specially organized for the purpose in the rue de Vaugirard, has now administered the estates of 180,000 deceased soldiers. A force of 1200 men of the auxiliary service is employed examining and classifying the belongings of dead soldiers sent from the front or from the hospitals and preparing the necessary papers.

If you want help at home or in your business, try The Sun "Want" column.

EPIDEMIC OF LARCENY

BOYS IN COURT FOR LARCENY HERE AND IN TEWKSBURY—SENTENCES IMPOSED

In the arrest of six boys ranging in ages from 14 to 19 years, who were taken from their beds during the early hours this morning, the police claim that a robbery at the Boston Ice Cream Co., on the night of Sept. 19 and the two Tewksbury breaks which baffled the police and residents of that town have been cleared up. Some of the boys have confessed to the thefts and in consequence a part of the property has been recovered.

The boys were all arraigned before Judge Enright today, four in the juvenile court and two in the regular session. Joshua Cunlife and William Smith were in the dock and Thomas W. Flynn, Frank Dufoe, Henry Dufoe and Albert F. Shaw were called in the juvenile court. They pleaded not guilty to breaking and entering in the night time the plant of the Boston Ice Cream Co., on Meadowcroft street and stealing $244 and their cases were continued one week for trial. Frank Dufoe and Thomas W. Flynn will also face two additional charges next Saturday, one of breaking and entering the home of Thomas Poole in Tewksbury and larceny of two revolvers, one half dozen silver forks and one flashlight, and a second count of breaking into the home of Lewis Battye, in that town, and stealing $18 in cash, and a gold watch and chain. Practically all of the property except the money has been recovered. Several of the boys are now on probation from the Ayer court, where they were adjudged guilty of larceny in the night time about a week ago.

It is said that the police got their first clue as a result of some of the gang shooting revolvers near the railroad tracks yesterday afternoon. The names of some of the boys were secured and shortly before midnight a squad of officers consisting of Capt. Brosnan, Lieut. Maher, Sergt. Petrie and Special Officer Clerk set out in search of the boys.

The different homes of the boys were visited and all suspects were taken to the police station. At the Dufoe home, it is claimed, Capt. Brosnan found Frank lying asleep in bed with a loaded revolver under his pillow, one of the weapons alleged to have been stolen from Tewksbury.

At 2 o'clock the six boys had arrived at the police station and they were grilled by the officers until about 4 o'clock, when all were locked up. This forenoon the officers succeeded in recovering some of the property. One of the revolvers, a gold watch and some of the other articles had been sold. Another lad implicated in the breaks could not be apprehended today.

The four juveniles were held in $300 bonds each and the two older boys in $500 each for their appearance Friday next.

Frederick A. Groves, Cornelius O'Brien and James F. Murphy, the last two under 17 years of age, were adjudged guilty of breaking and entering the home of Elizabeth Parker on Varney street with intent to commit larceny. It is claimed that the trio recently broke into the Parker residence and packed suit cases and traveling bags with valuable articles which they intended to take away but the break was discovered before their plans had been realized. The Groves boy, said the court, has been given several opportunities to do right but has failed to make good. He was sentenced to the Industrial School for Boys at Shirley and the other two were given suspended sentences.

Walter H. Moore, a delinquent, who was found guilty of larceny and also sent to Shirley.

George W. Collins, who concluded a sentence at Deer Island yesterday, was brought to this city on a capias for failing to pay a $50 fine imposed in June, 1914 for stealing an automobile chain and a tire from John C. Gatsoupolos. The suspension of the sentence was revoked and Collins was committed.

The case of Robert F. Carson, accused of having in his custody milk below the standard, was not prossed when called on continuance today. Napoleon Lanctot was adjudged guilty of neglecting to support his two children and was ordered to pay $3 a week to the probation officer. A trio of unfortunates were called for drunkenness but none was sentenced.

Steady Growth

We have been sharpening used razor blades for several years, and know from the "come back" that we are giving satisfaction. "Better than new" we frequently hear.

Single Edge Blades, each.....2c
Double Edge Blades, each 2½c
Forged Blades, each.....12c
Old Style Razors, each.....25c

Money Back If Not Satisfactory.

Suburbanites can mail blades with stamps to cover cost of sharpening only. We pay postage.

The Safety Razor Shop

HOWARD, The Druggist, 197 Central St.

WE aim to win your attention with the very beauty of our fabrics, the exclusive excellence of our styles.

And having won your interest, we can safely leave purchasing to your own appreciation of value.

Yes, Gentlemen,

KUPPENHEIMER CLOTHES

are the economical, sensible, satisfactory clothes at $20, $25 or $30.

Our Suits and Overcoats at $10.00, $12.50 and $15.00 are wonders.

If you want a young man's Overcoat, the best ever, get one of ours at $15.00.

Macartney's "APPAREL SHOP"

72 Merrimack St.

COPYRIGHT 1915 THE HOUSE OF KUPPENHEIMER

PRINCE'S

Special Monogram Die Offer

A box of Stationery or Correspondence Cards, including die of any three letters, stamped in any color, complete for..... 59c and up

Choice of thirty-three styles of dies and twelve styles of stationery.

This Remarkable Offer is for a Short Time Only. Get Them for Holiday Gifts Now.

PRINCE'S, 108 MERRIMACK ST.

We now have Crane's Paper with the new Pekin Black and White Stripe Lining.

Lyons' Creamery

34 PRESCOTT STREET

The Only Independent Butter Store in Lowell

Best Creamery Butter, lb.	30c	Pea Beans, qt.	12c
Sugar, lb.	5½c	Red Kidney Beans, qt.	13c
Lard, lb.	11c	Yellow Eye Beans, qt.	13c
Best Peanut Butter lb.	14c	California Beans, qt.	13c
Van Camp's Milk, can	3c, 7c	Fresh Eggs, doz.	33c

Also a large variety of Teas, Coffee, Canned Goods and Crackers.

CUT HER THROAT

Former Lowell Woman a Suicide in Boston—Leaves 3 Children

Mrs. Julia Mercier, mother of three small children, and a former resident of this city, committed suicide yesterday by slashing her throat with a razor at her home, 51-2 Grimes street, South Boston. According to the medical examiner, the cut was only a superficial wound, but the woman bled to death before medical aid arrived.

Mrs. Mercier had been ill and despondent for some time and her husband who had been out of work had left recently to look for work in New York. The woman, who was in bed, arose evidently in a state of mental derangement and said she would kill herself. She then drew the razor across her throat. Her mother, Mrs. Fred N. Ware, who witnessed the rash act, rushed outside and asked a man to summoned a physician. Thinking this was an ordinary call the doctor sent word he would call in one hour. The woman passed away before medical assistance arrived.

MELBA SINGS FOR BRITISH

MONTREAL, Oct. 15.—An extraordinary scene of enthusiasm was witnessed in the largest public building in this city, the Arena, when Mme. Melba, the Australian diva, sang in aid of the Red Cross fund.

The event was under the immediate patronage of the Duke of Connaught, governor general, who was present with his staff. Every officer of the Montreal garrison was also in attendance, together with a large portion of the Grenadier Guards regiment. The vast building was packed, more than 12,000 people being present, and the net proceeds will exceed $10,000.

Mme. Melba refused to accept any fee for her services.

ALLIES SEND $6,000,000 TO GREECE

MILAN, Oct. 14, via Paris, Oct. 15, 5.36 a. m.—The Greek government is cooperating with the quadruple entente by keeping its army mobilized and by this action alone is warding off a possible Bulgarian attack on the base of operations of the expeditionary force. An Athens despatch to the Corriere Della Sera says that in exchange for this assistance the entente will furnish Greece funds for keeping up its armaments and that the National bank of Greece already has received a credit of 30,000,000 francs, ($6,000,000) from London and Paris.

MATRIMONIAL

A pretty marriage took place last evening at St. Columba's church, when John B. Boulger, a Central street business man and Miss Katherine L. Collins, a former telephone operator and well known young resident of Pawtucketville were united in the bonds of matrimony, the ceremony being performed at 6.30 o'clock by the pastor, Rev. John A. Degan. The bride was attired in white silk and attended by Miss M. Creaves, who wore blue silk. The best man was John Kennedy of Boston. At the close of the ceremony the bridal party repaired to the home of a sister of the bride, Mrs. George Gagnon, 837 Moody street, where a reception was held. The ushers at the home were George Gagnon and Daniel Brosnahan. Present from out-of-town were several relatives and friends, including a brother of the bride, James J. Collins and his wife from New Bedford. The happy couple, who were the recipients of numerous wedding gifts left in the evening in an automobile for the White mountains, where they will spend their honeymoon. They will be at home to their friends at 836 Moody street after Nov. 1.

WOMAN SUFFRAGE SPEAKERS

The woman suffrage speakers will be out this evening. Miss Cobb having lost her voice, was unable to speak this noon, but either she or Miss Mulrey will be at the usual places to address the people this evening.

MR. HOBAN OBJECTS

Proprietor Hoban of the Richardson hotel takes exception to a statement in yesterday's paper that Edward Cushing was at one time proprietor of that hostelry. Mr. Hoban states Mr. Cushing was manager, but never proprietor.

H Wear H

When you buy paint you are paying for durability.

That is Sure.

Then buy the paint that gives longest service.

HARRISONS' TOWN & COUNTRY PAINT

40 COLORS AND ALL GOOD

outwears all other paints.

It spreads far. It is most economical. It makes the most beautiful houses. It has every good paint quality.

Ask or write for "Cause & Effect Booklet. It's free.

All Regular Shades. Gallon, $1.90

Free Color Cards

C. B. COBURN CO.

63 MARKET STREET

Free City Motor Delivery

EVENING SCHOOLS OPEN

BIG ATTENDANCE AT HIGH SCHOOL 400 AT GIRLS' VOCATIONAL SCHOOL

The evening schools of the city opened last night with a fair attendance. The high school showed a great number of young people anxious to improve their education, and Principal Robbins assigned them to their respective class rooms and got the machinery of the school moving in a very short time.

The vocational school opened with fair success particularly the girls' department in the Morrill school, where the registration numbers about 400. The subjects taught here are dressmaking, cooking and millinery. There is also a branch of the cooking class conducted at the Butler school, where the attendance warrants the employment of two teachers.

The branches taught for men are machine practice in which 88 were registered; carpentry and cabinet making, four; plumbing, 24; auto repairing, 15; electric work, 8; stationary engineering, 16.

As will appear from these figures there are but few in the classes for carpentry and cabinet-making under two competent teachers.

In the girls' department one set of pupils are provided for on Mondays and Thursdays and another set on Tuesdays and Fridays.

The arrangements for the present season contemplate fewer teachers and larger classes provided the attendance holds out.

GIRL DIED OF BURNS

Alice Ganley, aged 10 years, died today at St. John's hospital from burns sustained while playing in her home at 123 West Sixth street on Sept. 27. The little one's clothes caught fire from the blaze of a gas stove and her face and body were badly burned before aid could reach her. Shortly afterward she was taken to St. John's hospital where she passed away this morning. Medical Examiner Meigs viewed the body and pronounced death due to "accidental burning."

DIED IN WORCESTER

Charles Grenier of this city, aged 67 years, who had been an inmate of the Worcester state hospital for a number of years, was found dead in bed at the institution yesterday morning.

Deceased was apparently in good health Wednesday and had worked about the kitchen as usual. Medical Examiner Frederick H. Baker viewed the body and pronounced death due to natural causes.

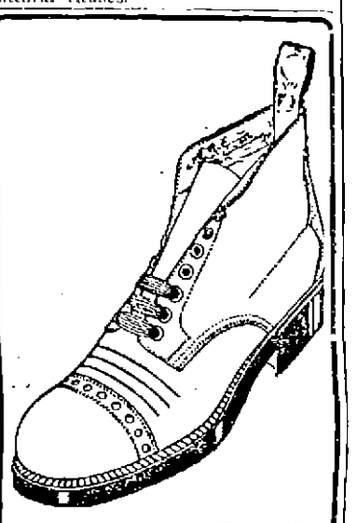

Foot Work

How are your shoes standing the strain?

Maybe they're too heavy, or too light, and perhaps they're not made properly!

It's really quite simple to get the right shoe that is made properly to wear for months and months.

Come in today and we'll prove it.

SHOES $3.00 UP TO $6.50

O'Sullivan Bros. Co.

OPP. CITY HALL

High School Football

NASHUA

Spalding Park

SATURDAY 3 P. M.

Admission .....25 Cents

Lowell won at Nashua.

Children's Playhouse

SHATTUCK STREET

Moving Pictures of Rumplestiltskin; also Enoch Arden

SATURDAY, OCTOBER 16

Morning, 10 to 12. Afternoon, 2 to 4

The "AMERICAN"

Here is a Kirschbaum model that embodies all the points of fashion without going to extremes—back slightly traced; fronts cut away and rounded at bottom; natural shoulders; soft rolling lapels. nine inch center vent.

The sovereign American clothes-buyer is no longer content with the right clothes for the wrong price—or with the right price for the wrong clothes. He is finding in Kirschbaum Clothes both right results and right prices—prices that the very backbone of the country's citizenry like to pay—$15, $20, $25 and up.

A. B. Kirschbaum Co.

Philadelphia - New York

TALBOT'S

AMERICAN HOUSE BLK., CENTRAL ST.

Lowell's Leading Theatre B. F. KEITH'S 1000 Matinee Seats 10c

THE SEVEN ORIGINAL

HONEY BOY MINSTRELS

All Features of the Late Geo. (Honey Boy) Evans' Minstrels, Introducing the Greatest Minstrel First Part Ever Seen in "Vodeville."

Catchy Songs. Bright Comedians. Good Dancing

7—OTHER BIG HEADLINE ATTRACTIONS—7

NOTICE! We will present the person sitting in the lucky seat at Today's Matinee A 61-PIECE DINNER SET

SPECIAL At Tomorrow's Matinee two automobiles will be given to the lucky boy and girl holding Sunshine Biscuit Coupons.

OWL THEATRE THE HOME OF MUTUAL MASTERPICTURES

TODAY AND TOMORROW

THE TALENTED YOUNG STARS

HAROLD LOCKWOOD and MAY ELLISON

In "THE HOUSE OF SCANDALS"

And a Keystone Comedy. A 4-Reel Mutual Feature, with Five Other Mutual Releases

PRICES .....5c and 10c

Academy —OF— Music

MISS BETTY NANSEN IN "Should a Mother Tell"

AFTERNOON and EVENING

Merrimack Square Theatre

MARIE DORO in "THE WHITE PEARL"

A Paramount in Five Acts

LOIS WEBER in "SCANDAL" in Five Acts

OTHER FEATURES

10 REEL SHOW TODAY THE ROYAL PRICES 5c 10c

TODAY AND TOMORROW

THE LATEST TWO-REEL CHAPLIN RELEASE.

FIFTH CHAPTER "NEAL OF THE NAVY" — LAST EPISODE "ROMANCE OF ELAINE"

AND SEVERAL OTHERS

OPERA HOUSE

The Theatre of Big Things

A FORCEFUL, COMPELLING DRAMA, WHICH HAS ATTRACTED MORE ATTENTION THAN ANY OTHER PLAY PRODUCED IN YEARS

THE BIG PLAY WITH THE BIG PUNCH

Emerson Players Score Terrific Hit in Great Hilliard Play of Thrills, Surprise and Mystery.

THE ARGYLE CASE

A Play That is Different—It Has Surprise, Suspense and Mystery—Just Released for Stock and Secured at Big Royalty—Splendid Acting, Superb Scenery.

JUST PHONE 261

GET SEATS EARLY

PHONE 261

NEXT WEEK—THE DRAMATIC CLOUDBURST

The Emerson Players Will Present Rose Stahl's Big Hit,

MAGGIE PEPPER

Another Great Broadway Success Offered to Lowell for the First Time.

BOX OFFICE OPEN FROM 9 A. M. TO 10 P. M.

COMING SUNDAY

A Big Bill of Features

THE FOUR JOHNS

5—OTHER ACTS—5

Seats Now Selling

"MAGGIE PEPPER" IS COMING MONDAY

L'UNION GARIN NATIONALE

THE EIGHTH ANNIVERSARY OF THE ORGANIZATION OBSERVED LAST EVENING BY MEMBERS

The eighth anniversary of the founding of l'Union Garin Nationale Independente was observed in a fitting manner by the members of the organization last evening. The celebration, which was in the form of a smoker, was held in Grafton hall and was attended by about 250 men, members and friends of the society.

At the opening of the festivities an address of welcome was delivered by the president of the society, Narcisse Foucher, who also acted as chairman of the evening, and a delightful musical program followed. Those taking part were George Labranche, Wilfrid Forget, A. Nadeau, Maxime Lepine, Arthur Lavele and others. A game of cards was enjoyed and refreshments and cigars were served.

The committee responsible for the success of the evening were: Narcisse Foucher, chairman; Timothee Roy, secretary; Arthur Lavole, treasurer; Jos. Giguere, Francois Tremblay, Joseph Goyette, Joseph Rivard, A. Blanchette, Demetrius Dube, Alfred Lebel, Emile Gagnon, Etienne Raymond, A. Bertrand, E. Vincent, Joseph Dubois, E. Provencher, A. Boisvert, Fred Desloges, N. Boisvert and George Lebrun.

The society was organized eight years ago yesterday with about 100 members and now it counts a membership of 318 with a substantial amount in the treasury. The present officers of the organization are: Narcisse Foucher, president; J. S. Lippe, vice president; Alfred Lebel, financial secretary; Arthur Robillard, recording secretary; Arthur Lavole, treasurer; Joseph Magras and Joseph Laplante, trustees; Joseph Goyette and Joseph Rivard, guards; Etienne Raymond and A. Blanchette, sentinels.

THE SUFFRAGE QUESTION

CHATHAM, Oct. 15.—Some interest in the suffrage question has been awakened among Cape voters following a tour of the antis. Numerous prominent men, however, who usually have pronounced convictions on political matters are still undecided, but most of these, it can safely be said, will land on the suffrage side.

Capt. Oscar C. Nickerson, moderator at town meetings for years, favors suffrage, as do two coast guard captains, the clerk of the selectmen, two clergymen and one light-keeper, but several members of the coast guard crews are opposed.

A poll of voters, including merchants, doctors, cranberry growers, fishermen, retired sea captains and residents along the main streets showed that out of 66 willing to state a preference only 18 favored suffrage.

Mrs. A. G. Gigger, president of the Chatham Women's club, stated that six out of seven of their executive committee were ardently in favor of suffrage, and she felt certain that a large majority of the members were suffragists, although the club had never taken any action as a body. Of 24 women willing to express an opinion 19 pronouncedly favored suffrage, two were somewhat opposed and three were indifferent.

If you want help at home or in your business, try The Sun "Want" column.

NOTE TO ENGLAND

Greece Announces Decision Not to Interfere on Behalf of Serbia

LONDON, Oct. 15, 12.45 p. m.—In a note to the British government received today, Greece announces her definite decision not to intervene in the war on behalf of Serbia at present.

In the communication, which is of great length, Premier Zaimis presents his interpretation of the Greco-Serbian treaty. He concludes with the statement that the present Greek government is of the opinion that the treaty with Serbia does not call for intervention by Greece in the present circumstances.

FOUND DEAD IN ROOM

ANDREW RADEL WAS HEAD OF OYSTER FIRM AND FORMER RAILROAD PRESIDENT

BRIDGEPORT, Conn., Oct. 15.—Andrew Radel, known throughout New England as an oyster dealer and former head of the Connecticut Railway & Lighting company, was found dead in the bath room at his home here today.

Mr. Radel was president and treasurer of the Radel Oyster Co., and was 53 years old. He was born in Newark, N. J. Death is believed to have been due to heart disease.

NOTE FROM PRESIDENT

CONGRATULATES DAUGHTER OF GOV. DUNNE ON APPROACHING MARRIAGE

SPRINGFIELD, Ill., Oct. 15.—Miss Eileen Mary Dunne, daughter of Gov. Dunne of Illinois, who is to be married Oct. 20, to William Corby of Chicago, has received the following note from President Wilson:

"My Dear Miss Dunne: May I not wish for you in your approaching marriage the greatest happiness and contentment, and may I not convey through you my warmest congratulations to Mr. Corby? I wish I might have the pleasure of being present on the 20th to convey my felicitations in person.

"Cordially and sincerely yours,

"Woodrow Wilson."

PAWTUCKETVILLE SOCIAL CLUB

The regular meeting of the Pawtucketville Social club was held last night in the organization's quarters in Moody street with Roderick Deschenaux in the chair. Considerable business was transacted, and it was decided to observe the 18th anniversary of the founding of the club with a concert and social at Associate hall on the evening of Nov. 17, the following committee being appointed to look after arrangements: Joseph Payette, chairman; Albert Lemay, secretary-treasurer; Henri Gelinas, Oliva Poirier, Fred Dronin and Roderick Deschenaux, ex-officio.

White Way

In your own home. If you burn gas you should have one of our

Inverted Lights

They give a nice, white light at less expense,

35c to $1.25

Mantles.....10c to 30c

Globes, Chimneys, Etc.

Adams Hardware

AND PAINT CO.

Middlesex St. Near the Depot

SERBIA DECLARES WAR

OFFICIAL ANNOUNCEMENT MADE IN LONDON—FOLLOWS BULGARIAN ATTACKS

LONDON, Oct. 15, 1.11 p. m.—Official announcement was made here today that Serbia had declared war on Bulgaria. The announcement states war has been declared on account of Bulgarian attacks on Serbian armies on the Zaitchen and Radovitch fronts.

COMMITTED SUICIDE

MANCHESTER, N. H., Oct. 15.—Leo Savagneau, who has played a more or less sensational role in local police circles for the past two or three years, ended his career, last night, by swallowing a quantity of carbolic acid. He was 23 years old and lived at 1415 Elm street.

After having recovered from a slashing at the hands of a cell mate in the Rockingham county jail, where he was confined a year ago for larceny and after having been prevented, it is stated, from committing suicide in Lowell, soon after his release from the Portsmouth jail, he was taken to the Lowell corporation hospital twice suffering from poison.

A WAR BRIDE VEIL

Over a small navy blue velvet turban is draped this graceful navy blue mesh and chiffon veil. Along the lower border of the long veil runs a beautiful pattern in rose point. The effect of this novelty over a young face is markedly picturesque.

ENJOYABLE WHIST PARTY

A most successful whist party under direction of Mrs. Alcide Parent and Miss May Ward, was held in aid of the Holy Name table for the coming reunion of St. Patrick's parish. The prize winners were: Lady's first prize, a silk umbrella, won by Miss Lillian O'Brien; second prize, a cut glass cracker and cheese dish, won by Mrs. D. S. O'Brien; third prize, a fancy bag won by Miss Kittie Reynolds. The gentleman's first prize, a silk umbrella, won by Mr. James Nelligan; second, a mirror won by Mr. George Holmes. After whist dancing was enjoyed. The music was furnished by Neyman's orchestra.

SAYS BULGARIA FORCED TO FIGHT

BERLIN, Oct. 15, via London, 5.15 a. m.—Bulgaria is welcomed by the Lokal Anzeiger as a new ally of Germany. The paper asserts the Bulgarians would have remained at peace if it had been possible but that war was forced upon them just as it was upon Germany.

"Reports that Bulgaria had attacked Serbia first came as a surprise," says the Anzeiger, "but now we know Serbia crossed the Bulgarian border without previous declaration of war. Bulgaria thus was fully justified in her attack. Our new ally not only will fight with us, but conquer with us."

SUN BREVITIES

Best printing: Tobin's, Asso. Bldg.

The road commissioners of Dracut have awarded the contract for 1000 loads of stone for the macadamizing of that portion of Bridge street which is in Dracut to J. M. Currier, who was the lowest bidder among several contractors, who have submitted their bids.

Miss Vera Yates, of 62 Pleasant street was pleasantly surprised when a large number of friends called at her home in honor of her 15th birthday. Music was furnished and a very enjoyable evening was spent. Miss Yates was the recipient of many gifts.

E. S. Desmarais, J. B. Racette, Delphis Racette and Patrolman Eloi N. Breault went on a hunting excursion in the vicinity of Long-Sought-For pond yesterday and their trip proved most successful. It is alleged they played havoc on gray squirrels in that vicinity and had interviewed several other kinds of game with more or less success.

Rocco Grecirio, 32 years of age and residing at 85 Water street, Wakefield, was shot through the back yesterday by a friend, Luigi Luciano of Melville street, Wakefield. After the shooting Luciano entered a restaurant and told the proprietor what he had done and said he wanted to be arrested. The shooting occurred outside of the Bay State Street Railway car barns at Melville and Water streets.

Several friends of J. Edouard Bergeron, who will be married to Miss Maria G. Boucher of West Centralville on Oct. 20, tendered him a bachelor dinner at the Richardson hotel last evening. The guests occupied a private dining room and at the close of the meal the future benedict was extended best wishes, Rep. Henri Achin presiding over the gathering. Among those who spoke were Xavier Delisle, Willis Pelletier, Hector Lavallee, Wilfrid Cognac, Arthur Gaudette, Arthur L. Eno, Esq., A. A. Parent and others.

The Ladies' Aid society of the M. E. church of Graniteville held its annual supper in the vestry of the church, the affair being largely attended. At the conclusion of the meal the regular meeting of the quarterly conference was held during which committee reports were heard. Those who addressed the gathering were Rev. Alonzo Fife, Rev. Dr. Hicks of Lincoln, N. H., Rev. Alfred Woods, a former pastor; Mrs. Anderson and Rev. Dr. Dean of Worcester.

A LA SCOTCH CAP

This pretty turban is fashioned of seal brown velvet, the inner side of the high brim being lined with burnt orange satin. The large pompon is jet spangled, and the hat is held in place by a handsome jet pin.

LADIES

ANOTHER RUSH OF THRIFTY SHOPPERS WILL BE HERE SATURDAY

OVER 1000 NEW HATS and FANCIES

On display and sale when you read this ad.

These arrived too late for illustration and we strongly advise that you come early to get the best selections.

SILK VELVET HATS **78c** 98c up to $3.48, $4.98

NOTHING BUT SILK VELVET HATS SHOWN HERE—NO VELVETEEN OR IMITATIONS, AS ELSEWHERE—AND THE PRICE IS 1-3 TO 1-2 THE USUAL RETAILERS ASK

CHILDREN'S HATS

WE HAVE A BEAUTIFUL DISPLAY OF TRIMMED AND UNTRIMMED HATS FOR CHILDREN AT DIRECT WHOLESALE PRICES

48c and 98c up

TRIMMED HATS

PATTERN HATS—NO TWO ALIKE—AND MANY ARE THE ORIGINAL MODELS OF NEW YORK SHOW ROOMS—

2.48 2.98 4.98 up

NEW FLOWERS Gold and Silver in Metallic Effects, 28c, 48c, 98c up

MILLINERS' FRAMES 25c to 50c—Our Wholesale Price 18c

Elsie Moore The New Velour 1.98, 2.48, 3.28

BUYING YOUR MILLINERY OF US IS SURE TO BE PROFITABLE TO YOU, FOR OUR WHOLESALE PRICES SAVE YOU 1-3 TO 1-2 THE USUAL MILLINERS' PROFIT

BROADWAY WHOLESALE MILLINERY COMPANY

158 MERRIMACK ST.

Directly Over L. & K. Shoe Co.

NEW YORK BOSTON MANCHESTER HAVERHILL NEW BEDFORD PITTSFIELD

BROADWAY, "THE STERLING" IN MILLINERY

TOKAY GRAPES Lb. 5c

SAUNDERS' MARKET

JUICY LEMONS Doz. 10c

GORHAM AND SUMMER STS. TEL. 3890 FOR QUICK SERVICE

The Store For the People

Our customers grow with us. When once you become acquainted with out methods, our quality goods, our prompt attention to details and above all with our very low prices "You" will also become a regular patron and say "THIS IS MY STORE." Here are some of the reasons why our big business is still growing day by day. FRIDAY AND SATURDAY MONEY SAVING SPECIALS.

"SEARCHLIGHT" BRAND **BREAD FLOUR** Large Bag 1-8 Barrel 75c

GENUINE FANCY SPRING **Legs of Lamb** POSITIVELY GUARANTEED, POUND 18c

Short Cut South Down Mutton Legs, lb.....15c
Genuine Spring Lamb Fores, lb.....12½c
Extra Fancy Yearling Legs, lb.....12½c
Yearling Fores, lb.....10c

CHOPS Best Shoulders, lb.....12½c; Best Rib, lb. .....15c; Best Kidney, lb.....23c

EXTRA FANCY NATIVE **Broilers, lb. 22c**

OUR FAMOUS QUALITY **Steaks**

Very Best Round, lb.....26c
Very Best Top Round, lb.....25c
Very Best Sirloin, lb.....25c
Very Best Porter House, lb. 25c
Very Best Rump, lb. 30c
TENDERLOIN STEAK, lb. 20c

CHICAGO RUMP STEAK, Lb.....14c RUMP BUTTS, Lb.....13c

VERY BEST NATIVE **FRESH PORK** Any Cut, Any Quantity. Lb. 13c

Fresh Shoulders, lb.....14c
Fresh Hams, lb.....15c
Roast Pork, by the strip, lb.....16½c
Pork Chops, lb.....17c

ROAST BEEF

Very Best Sirloin Tip, lb.....17c
Very Best Top Rib, lb.....16c
Very Best Prime Rib, lb.....15c
Very Best Chuck, lb.....12½c
Boston Boneless Sirloin, lb. 15c
Very Best Pot Roast, lb.....10c

CHOICE CUTS **STEAK** MAKE YOUR SELECTION FROM SIRLOIN, RUMP, ROUND OR VEIN—A RARE BARGAIN, lb. 18c

VEAL Heavy Legs, lb. .....13c; Short Cut Fancy Legs, lb.....14c; Centre Leg Cuts Steak, lb.....15c; Fores, lb. 12½c.; Loins, lb. 14c

HAM Smoked Skinback, lb. ....12½c; Sweet Pickled, lb. .....12½c; Smoked, sliced, lb. .....18c; Sweet Pickled, sliced, lb...15c

ARMOUR'S FANCY STAR BRAND HAMS, Sugar Cured, lb..... 18c

"CORN COB" SMOKED SHOULDERS, Lb.....10c

CORNED BEEF

Fancy Brisket, lb. 11c
Fancy Thick Rib, lb. 12½c
Sticking Pieces, lb. 12½c
Fancy Navel Ends, lb. 9c
Fancy Rolled Flank, lb. 8c

Bean Pork, lb.....8c
Raw Leaf Lard, lb.....13½c
Fresh Ox Tongue, lb.....15c
Heavy Fat Salt Pork, lb.....10c
Brisket Pork, lb.....13½c
Corned Ox Tongue, lb.....15c

OUR OWN COOKING Roast Beef, lb.....40c; Roast Chicken, lb...35c; Roast Ham, lb.....40c; Roast Pork, lb.....38c

PIGS Corned Head, Corned Ears, Corned Snouts, Fresh Feet lb. 5c

SALT SPARE RIBS .....lb. 5c

POULTRY

Extra Fancy Vermont Turkeys, lb. 25c
Fresh Killed Western Turkeys, lb. 20c
Fancy Rhode Island Ducks, lb. 22c
Extra Fancy Milk Fed Chickens, lb. 25c
Fresh Killed Fowl, lb. 16c; Fancy Large Fowl, lb. 17c

LIVER Sliced Pigs, lb....5c; Sliced Beef, lb....7c | **Cut-Up Fowl lb. 18c** | **Kidneys** Beef, lb.....8c; Pigs, lb.....7c

MACHINE SLICED OR BY THE STRIP **BACON** Cudahy's Sugar Cured, lb. 16c; Kelly's Sugar Cured, lb. 16c; Nelson's Brand, lb. .....16c; Morrell's Pride of Iowa, lb. 20c

FANCY ELBERTA PEACHES, Dozen ..... 8c | ROCKY FORD CANTALOUPES, 6 for 25c

Blue Plums, doz. 5c
Oranges, doz. 17c
Delaware Grapes 13c
Peanuts, qt. 6c
Malaga Grapes, lb. 5c
Grape Fruit, each 5c
Fancy Pears, doz. 12c
Cocoanuts, each 5c
Red Plums, doz. 4c
Table Apples, doz. 25c
Oranges, Extra Large, doz....41c
Lemons, doz. 10c
Tokay Grapes, lb. 5c
Concord Grapes, box 13c
New Dates, pkg. 9c
Tokay Grapes, basket.....20c
SMYRNA FIGS, lb. 15c
BEST WALNUT MEATS, lb. 30c
SPANISH TABLE RAISINS, large cluster, each..15c
FANCY ASSORTED CHOCOLATES, lb. 12c

EXTRA TRIPLE SIZE BASKETS **CONCORD GRAPES** Just what you've been waiting for. If you make wine or jelly, get in on this. 25c

SWIFT'S SILVER LEAF **Pure Lard** No. 3 Pail.....35c; No. 5 Pail.....58c; No. 10 Pail.....$1.15

BUTTER Saunders' Special Creamery, Lb 27c | **EGGS** Carefully Selected Doz. Box 23c

LIMBURGER, ea...19c | PURE LARD, lb....10c | Cream Cheese, lb...17c

COFFEE Fresh Roasted, lb. .....15c; Dinner Blend, lb. .....19c; Saunders' Special, lb. .....25c; La Touraine, lb. 35c

50c Lb. Value **TEAS** All Kinds Ceylon Mixed Oolong Lb. 35c

Red Star SWEET **Potatoes 12 lbs. 25c** | Very Best Native **SPINACH pk. 10c**

Celery, bunch.....10c
Lettuce, 3 heads.....10c
Cukes, each 5c
Endives, pk. 10c
Apples, pk. 18c
Squash, lb. 2c
Beets .....3 for 5c
Carrots, lb. 2c
Red Cabbage 2c
Cauliflower, lb. 5c
White Cabbage 1c
Cranberries, qt. 8c
Pumpkin, lb. 2c
Parsnips, 3 lbs. for 10c
Pickling Onions, pk. 25c

WAX OR BUTTER BEANS, 3 Qts.....10c | FANCY QUINCES, Peck.....39c

Very Best RICE, 3 lbs.....20c PEA BEANS, qt.....11c TOMATOES, large can.....7c

DARK FRUIT CAKE, Lb.....12½c | TAKHOMA BISCUITS, 3 Pkgs. 10c

New Currants, pkg. 10c
New Cocoanut, lb...13c
New Sweet Corn, can 7c
Pin Head Oatmeal, lb. 5c
Corn Starch, pkg.....5c
Seeded Raisins, pkg. 9c
Extract, vanilla or lemon, bot.....6c
Hermit Brand Peas, can 6c
Karo Syrup, can 8c
Pickling Spice, pkg. 8c
New Citron, lb. 20c
Peel, lemon, orange, lb. 15c
Snider's Best Catsup 16c
Pink Salmon, can....8c
Evap. Milk, can.....6c
Mince Meat, pkg....7c
Yellow Corn Meal, lb. 3c
Rumford Baking Powder, can 11c
Van Camp's Pork and Beans, can 11c
Tapioca, lb. 7c

Haddock, lb. 3½c | **Sword Fish, lb. 12c**

1000 WINTER STYLES

Rockville Fancy Coatings

Sherriff's Worsted Suitings

I never paid more for woolens in my twenty years' business experience than I am paying today for the cloth I am selling you in my Lowell Store.

But I never bought better qualities, better styles or handsomer fabrics, neither did you, and I don't care how much you paid, I unhesitatingly say that the $25.00 to $35.00 tailor can't give you better.

To the man, who, when he buys wants the best in the market, who wants late, snappy, up-to-date merchandise, who, when he spends his money, likes to see lots of goods so that he wont be restricted in a choice, who doesn't care so much for a dollar or two on the price, so long as he gets what he likes and what he knows people will appreciate, I issue

A SPECIAL INVITATION FOR TODAY AND SATURDAY

I want you to come in, look the line over and take home samples. I don't care whether you buy or not. I am making these two days quality days. I am going to show you the swellest up-to-date woolens you ever saw all together in any one store in all your life.

Under the supervision of my Head Designer, MR. ATWOOD and his assistants, MR. CAMPBELL and MR. McMAHON, the garments you buy in my store today are draughted, cut and fitted by talent pre-eminent among the designers of America. In my workshops in store is a force of men who have spent a lifetime sewing garments, moulding them to the human shape, and I will say you seldom find two forms alike. If this combination can't fit and please you **cutters, fitters, tailors, all together working on the same floor,** I don't know what chance you have to be fitted by men who do not profess to be, or cannot hope ever to be, style creators.

I want you to see these goods I offer at prices that this country has accepted as standard and popular. I can please you and save you money. Look me over anyway. No harm done if you don't order.

SUIT OR OVERCOAT TO ORDER $12.50

MITCHELL, The Tailor

31 Merrimack Square, Lowell

Open Evenings Till 9

REPRISALS URGED

London Meeting Wants Towns in Germany Bombarded

LONDON, Oct. 15.—The policy of replying to German air raids by "bombing his sleeping towns as he bombs ours" received an enthusiastic indorsement at a mass meeting held yesterday in the great hall of the Cannon street hotel, in the financial district of London.

Lord Willoughby de Broke and William Joynson-Hicks, member of parliament, were the principal speakers at the meeting.

"We have come here," said Lord Willoughby de Broke, "to urge upon the government that we have got to take steps to stop the kind of thing that happened last night. The only way to do it is to treat them as they treat us. Otherwise they will continue in their policy while we sit still and suffer and become the laughing stock of Europe."

Mr. Joynson-Hicks made a demand for reprisals which was couched in more lurid language:

"Let the kaiser be made to realize what it means for his own people to be subjected, as we have been subjected, to cold-blooded butchery in the dead of night and there will be a demand from one end of Germany to the other to stop the butchery in England in order that they themselves may be safe," he said.

"We must be prepared to send 200 machines at the very least, circling over Cologne, Coburg and other German towns in order that the Germans may be made to realize the destruction they wrought last night and on other nights in our midst."

The resolutions passed at the meeting call upon the government to adopt a systematic policy of reprisal "as the only effective method of putting a stop to Zeppelin raids in London and other towns."

SALLOW SKIN

is one of the greatest foes of womanly beauty. It is quickly cleared by correcting the cause—sluggish liver—with the aid of the gently stimulating, safe and dependable remedy—

BEECHAM'S PILLS

Largest Sale of Any Medicine in the World. Sold everywhere. In boxes, 10c., 25c.

ARE YOU PROUD?

You would be, if your house was brightened up with a fresh coat of paint. If we do the work you get the best possible material applied by skilful workmen; and we stand back of every job we do, to make good anything that goes wrong from any fault of ours. The shop with the reputation for good work.

DWYER & CO.

PAINTING CONTRACTORS

170-176 Appleton St.

AGAINST FARE BOOST

GOVERNMENTS OF SIX MASSACHUSETTS CITIES TO ORGANIZE TO PROTEST INCREASE

BOSTON, Oct. 15.—The list of protestants against the proposed increase of fares on the Bay State street railway is increasing daily, and an enormous attendance is expected at the hearing which is to take place next month.

The Wakefield Merchants association and the Linden Improvement association yesterday notified the public service commission that they wished to protest against the proposed increase, and at 8 o'clock tonight a meeting will be held by members of the city governments of Malden, Melrose, Everett, Medford, Chelsea and Saugus to discuss plans for a joint protest.

The meeting will be held at the Malden city hall, a notice having been sent out by Mayor W. M. Blakeley of Malden, who is president of the Municipal Officers association, as the members of the city governments are known.

At the next meeting of the East Dedham Business and Improvement association, which will take place on Oct. 25, a warm and lengthy debate will be held on the proposed increase. At the last meeting of the organization a committee was appointed to obtain from the public service commission the figures showing the present earnings of the road in the so-called Hyde Park division, which serves Dedham and surrounding townships.

The association numbers among its members the leading business men of Dedham and East Dedham, as well as many of the most prominent citizens and town officials.

IN GERMAN COLLEGES

WOMEN HAVE TAKEN ADVANTAGE TO STRIVE FOR HIGHER EDUCATION

BERLIN, Oct. 15 (Correspondence of the Associated Press).—Women have taken advantage as never before of the absence of men from the various German universities to strive for the higher education that not so many years ago was denied them.

During the last semester which fell entirely in peace times 4130 women were registered at the various institutions. This number has increased to 4570 during the past half year, constituting a percentage increase of women attending German universities of from 6.74 to 8.54. In the entire past six years the percentage had increased only 2.7.

The actual increase in point of numbers is not as great in two earlier years, when the figures jumped by 680 and 478, respectively. The 1915 figures, however, has been held down somewhat by the absence of the Americans, Russians, English and Swiss women, who customarily are enrolled and who, during the war, have been absent.

The number of women studying medicine shows the largest increase, rising from 974 to 1150. Five years ago there were but 512. There are 2258 studying philology and history, against 2120; 862 studying mathematics, against 761; 170 studying political science, against 132; 73 studying law, against 57; 42 studying dentistry, against 51; seven studying theology, against 16, and 12 studying pharmacy, against 14.

The southern Germany universities have suffered losses and the Prussian institutions have gained, in number of women students. The attendance includes: 1023 at Berlin; 402 at Bonn; 388 at Munich; 377 at Harburg; 252 at Heidelberg; 242 at Goettingen; 240 at Muenster; 239 at Leipsic; 225 at Breslau; 171 at the new University of Frankfort; 151 at Freiburg; 150 at Koenigsberg; 137 at Jena; 122 at Halle; 98 at Kiel; 78 at Greifswald; 50 at Tuebingen; 56 at Strassburg; 43 at Wuerzburg; 32 at Giessen; 28 at Erlangen, and 34 at Rostock.

The number of women students at German technical schools has increased this year to 199, as against 52 last year and 68 two years ago. Of these, 20 are taking architecture, 28 chemistry and pharmacy, two engineering, four electro-technic, and 65 languages.

By Geo. R. Rucker, Auctioneer

Office 125 Summer St., Boston, Tel. Oxford 702-R

Auction Sale:—Unclaimed and Refused Freight to be sold by order of the New York, New Haven & Hartford R. R., on Monday, Tuesday, Wednesday, Thursday, Friday and Saturday, October 25, 26, 27, 28, 29 and 30 each day at 9.30 a. m. sharp, in lofts of Pier 1, N. Y., N. H. & H. R. R., at South Boston, Mass.

In conformity with Chapter 95 of the Revised Laws of Massachusetts, Section 6, for account of whom it may concern, to pay freight and storage charges, viz:—Over 3000 lots unclaimed freight and merchandise, consisting in part of: Dry Goods, Boots and Shoes, Go Carts, Velocipedes, Household Furniture, Automatic Banjos, Stoves, Ranges, Refrigerators, Rugs and Carpets, Groceries, Flour, Canned, Bottled and Package Goods, Olive Oil, Notions, Builders', Plumbers', and Electric Supplies, Copper and Insulated Wire, Machinery, Farm Implements, Wire Fencings, Statuary, Wagons, Iron Castings etc., etc.

N. B. All purchasers must be prepared to pay not less than 25% (cash not checks) deposit and all goods must be paid for and removed not later than ten days after sale is concluded or deposit will be forfeited.

Per order,

G. L. WINLOCK,
Freight Claim Agent.

CHIEF PRODUCER OF ANTIMONY

HANKOW, China, Oct. 15.—(Correspondence of The Associated Press)—As a result of the interruption of German industries, China has unexpectedly become the chief producer of antimony and Hankow is China's chief antimony center.

Before the war there was one antimony plant in Hankow and it was not operated. Now it is working and two others have been established.

More than half of the 40,000 tons of antimony required by the world last year was produced in China, chiefly in Hankow. The price of the metal is uncertain at all times and is now three times as great as before the opening of the war.

Antimony is chiefly used in peace times by the printing trade. A slight amount of the metal is necessary in making type. It is also required in treating lead for use in ammunition, but the proportion demanded is very slight. Ore from which antimony may be obtained is available in several parts of China, but in ordinary times the amount of the metal necessary to supply the world is not sufficient to justify big operations.

TO STUDY NAVAL AFFAIRS

TOKIO, Oct. 15.—Lieutenant Commander Denzo Mori, staff officer of the fourth battle squadron, has been ordered to Washington and Lieutenant Commander Chusuke Shimomura, adjutant of the naval department and private secretary to the minister of marine, to England. The two officers are to study naval affairs in the United States and England respectively. They will be unofficially attached to the Japanese embassies. They are both able officers of the service.

TAKE BULLET FROM HEART

OPENING OF CHAMBER OF HEART AND EXTRACTING BULLET REPORTED IN BERLIN

BERLIN, Oct. 16 (Correspondence of the Associated Press).—The opening of a chamber of the heart and extracting a bullet is reported by Prof. Freund and Dr. Casperson in the current number of the Munich Medical Weekly. The patient was a young soldier who had recovered from a bullet wound through the liver. Upon X-ray examination preceding his discharge from the hospital a foreign object was discerned in the heart. It moved synchronously with the heart's pusations, and the physicians decided that it was a shrapnel bullet.

To prevent possible dangerous complications it was determined to remove the bullet. The breast was opened, the pericardium slit sufficiently to permit the heart to be brought forward, a quick incision was made in the right ventricle and the bullet was immediately found and removed. Much blood was lost, but the bleeding stopped after prompt stitching, and the patient made a complete recovery.

The bullet, which weighed 12 grams, had taken a most erratic and extraordinary course. It struck the soldier on the left shoulder from above, as he was storming forward, inflicting but a flesh wound. It passed down and diagonally across the body, barely marking the skin, was deflected by a cartridge box and entered the liver, passing completely through it into the vena cava, one of the two trunk veins that empty into the heart. The bloodstream conveyed it thence into the right ventricle of the heart.

Protect Yourself!

AT FOUNTAINS, HOTELS, OR ELSEWHERE

Get

HORLICK'S

THE ORIGINAL

MALTED MILK

The Food-drink for All Ages.

Delicious, invigorating and sustaining. Keep it on your sideboard at home. Don't travel without it.

A quick lunch prepared in a minute.

Unless you say "HORLICK'S" you may get a Substitute.

SAVES CAT, FATHER DIES

EVERETT CHILD SAID NOTHING ABOUT TRAGEDY FOR SIX HOURS—MOTHER FINDS MAN DEAD

BOSTON, Oct. 15.—Frightened at seeing her father lying unconscious on his bed with a gas tube in his mouth and the gas jet opened, while the escaping gas filled the tenement, Mildred Dunn, 11 years old, 323 Broadway, Everett, seized her pet cat that lay nearby in a stupor, and after giving it water to revive it, rushed from the house.

For six hours the child, walking with her 9-year-old brother Percy, up and down the sidewalk in front of the house kept her fears to herself, trusting that her mother would return at any time, and purposing then to disclose her fears.

Six hours later her mother returned from an all-day visit to Lynn. The child for the first time told her story. The mother and two children rushed into the tenement and found the father lying on the bed dead.

He was Walter A. Dunn, 35 years old, for many years foreman in the cable department of the New England Telephone company at its Lynn branch. Death was due to despondency. For some time he had been acting strangely.

The wife went to Lynn early in the afternoon, while the children went to attend the Centre school. At 3.30 o'clock the children returned from school and entered the house. Mildred observed her father working about the gas jet, but thought nothing of it. She and her brother went to the yard to play. Later she entered the house and, smelling escaping gas, searched for her father.

She found him lying on his bed with the gas tubing in his mouth and the gas jet opened. The room was filled with gas. She saw her pet cat on the floor in a semi-conscious condition. She seized it, gave it a saucer of water and rushed from the house.

LOWEST FARES IN WORLD

ENGLAND ALSO HAS THE FASTEST TRAINS AND LONGEST NON-STOP RUNS

LONDON, Oct. 15.—In spite of wartime economies and alterations in railway time tables, England still has the fastest trains, the longest non-stop runs, and the lowest fares in the world, according to the Daily Chronicle.

The fastest train "for a fair distance," it is explained is the morning express from London to Bristol, which makes this run of 119½ miles daily in 120 minutes. A special test trip over this route was made several years ago in exactly 84 minutes.

The longest non-stop run is by the Cornish express, London to Exeter, 174 miles in 150 minutes. The cheapest fare is the round-trip excursion rate between London and Skegness, which offers a 262 mile trip for 75 cents, or about ¼ cent per mile.

YOUR GIRL'S APPETITE

When your growing daughter's appetite becomes fickle and she shows a desire for sour, starchy or chalky articles look after the condition of her blood.

If she is pale and languid, nervous, without ambition and irritable her blood is unable to meet the demands made upon it.

Dr. Williams' Pink Pills are a specific remedy for the form of anemia, or lack of blood that afflicts growing girls and proper treatment with these pills will not only correct the trouble but prevent it from progressing into a worse form.

During her 'teens a girl lays the foundation for her future health. Lack of blood at this time may rob her of robust, healthy womanhood. It is of the greatest importance to administer to girls who grow pale and weak a safe, non-alcoholic tonic and Dr. Williams' Pink Pills meet every requirement of the most careful mother.

Dr. Williams' Pink Pills make the blood rich and red and it carries renewed health and strength to every part of the body. These pills are recommended wherever a tonic is needed.

Your own druggist sells Dr. Williams' Pink Pills. Send today to the Dr. Williams' Medicine Co., Schenectady, N. Y., for the book, "Build-

LEARN TO PLAY PIANO OR ORGAN IN A FEW HOURS

A Detroit musician has invented a wonderful new system which enables any person or little child to learn to play the piano or organ in an hour or two.

Send us your name and address on a postal card or in a letter, and we shall send you our guide and three sheets of music, absolutely free of charge.

Address: Numeral Method Music Co., 264A Trusset Concrete Building, Detroit, Mich.

If you want help at home or in your business, try The Sun "Want" column.

MACHINISTS MAY STRIKE

Employes of Lamson Co. Want 8 Hour Day and 25 Per Cent. Increase

A strike of machinists is threatened at the Lamson Store Service Co., and the state board of arbitration has been notified of the differences arising between the machinists and company officials by both Mayor Murphy and Organizer Ross Hall. The machinists ask for an eight-hour day and other concessions. The company has refused to grant any of them. The machinists' demands are presented as follows:

Sec. 1: All machinists employed shall be members of the International Association of Machinists, or become affiliated within two weeks from date of employment.

Sec. 2: Eight hours shall constitute a day's work.

Sec. 3: All overtime shall be paid at the rate of time and one-half; all Sundays and holidays at the rate of double time.

Sec. 4: Present rate of wages shall be increased 25 per cent.

Sec. 5: There shall be established a definite weekly payday, to be paid in United States currency.

Sec. 6: There shall be no discrimination shown against any machinist for his activity in the organization.

Sec. 7: In case of any grievance arising that cannot be settled by the shop committee and the management, it shall be referred to a representative of the International Association of Machinists and a representative of the Lamson company, and if they fail to agree, the whole subject matter shall be referred to the state board of conciliation and arbitration. No strike or lockout shall occur previous to this action.

Company Manager Turner, who has offices in Boston, has addressed the following letter to the employes relative to the demands:

The management of the Lamson company in carefully considering the best interests of its organization and employes, has determined that those interests can best be secured and maintained by no change in its present policy, which as you understand, is as follows:

Our factory has been and will be continued upon the "open shop" basis and the company will operate its business without dealing with labor unions, shop committees or walking delegates.

The regular working schedule is 55 hours a week.

The overtime rates will continue in accordance with the present schedule.

The company will maintain the present regular system of paying the market rate of wages for each kind of labor.

The regular weekly pay day is Friday.

The company will deal individually and confidentially with employes in matters of wages and it will not discriminate against any employe because of his personal affiliations so long as he abides by the rules and obligations established for the benefit of all.

Any employe who is not satisfied with these conditions may seek employment elsewhere.

As has been apparent to you, the company's business during the present year has been seriously affected by the prevailing hard times, resulting from domestic political unrest and the European war. In the face of substantial decreases in orders and profits, the company has not been able to pay dividends or to keep the usual normal number of men at work,—in fact it has been difficult to find adequate work for our present number of employes. As the management naturally desires to keep the company's organization together as far as possible under these trying conditions, it has been obliged to increase its stock of parts considerably beyond the present sale requirements, to undertake plan improvements and to accept a few outside orders, at small profits for tools, jigs and shrapnel primer bases.

Had the four employes who presented the suggestions or demands known these facts, the management is confident they would not have acted as they did. While considerably behind last year, the company's orders have recently increased to an extent that leads the management to hope that before long there will be sufficient regular work to insure steady employment to its men. By such work as we have had, the employes of the company have been the sole benefiters. The owners of the company, its stockholders, have received nothing, nor can they until conditions improve.

Most of you have been in the company's employ for many years and you have invariably supported its management by refusing to be influenced by the dictations and desires of those few transient men who occasionally find work in our factory. In submitting these facts to you, the management expresses its hope for your continued employment, and is confident that you will see the wisdom of disregarding the dictations of outside influences.

Yours very truly,
Howard C. Turner,
General Manager.

Sanitary

Use a GALVANIZED CAN with tight fitting cover for your garbage.

Number 00	50c
Number 02	75c
Number 03	$1.00
Number 04	$1.25
Extra Heavy	$1.50

Adams Hardware
AND PAINT CO.
Middlesex St. Near the Depot

Boston Wholesale Millinery Co.

Why Pay Big Prices FOR THE NEW VELVET HATS

OUR WHOLESALE PRICES WILL

Save You One-third on Your Purchase

93c Friday and Saturday we offer hundreds of new Black Velvet Sailors, Pokes and Turbans with soft or stiff crowns. All the most wanted styles will be found here. These hats usually retail at $1.50. Our wholesale price direct to you 93c **93c**

Fine Lyons Silk Velvet, $1 per yard.
HATS TRIMMED FREE.
Buckram Frames, 17c.
MAIL ORDERS FILLED.

Boston Wholesale Millinery Co., Inc.

212 Merrimack St., Opp. St. Anne's Church, Wier Bldg.

LATE WAR NEWS
Continued

near the western end of the new advanced positions of the French.

The heavy guns on both sides also were spiritedly engaged at various points between the Artois and the Champagne districts, the sector of Lihons near Chaulnes, and the Nouvron plateau and other points along, or near the great bend in the line being mentioned.

Germans Checked

In Lorraine the Germans made a violent attack near Leitricourt which the French fire is declared to have checked. There has been spirited trench fighting in the Vosges, with violent cannonading in some sectors.

BRITISH GAIN GROUND IN WEST—OPERATIONS IN NEAR EAST HOLD ATTENTION

LONDON, Oct. 15, 12.14 p. m.—Military operations in the near east are only more holding chief place in the interest of the public which, as indicated by press comment, is not entirely satisfied with the plans made by the entente powers for meeting the latest offensive of their opponents. Even papers like the Manchester Guardian which has been unswervingly loyal in support of the foreign office, express dissatisfaction with the speech in the house of commons on the Balkan situation yesterday of Foreign Secretary Grey.

Actual military operations in the Balkans show but little change since the capture of Belgrade, except for brief forays by Serbians and Bulgarians. Defending her action in declaring war, Bulgaria claims her neutrality was violated by Serbia. Official announcement that Serbia had declared war on her neighbor was made today.

The Serbians are clinging desperately to the heights above Belgrade, waiting for assistance from their allies. Such aid is expected soon, as Gen. Sarrail, commander of the expeditionary force whose splendid defense of the Verdun district contributed greatly to the victory of the allies on the Marne, has landed at Saloniki.

On the western front the British have gained considerable ground, some of which they subsequently lost under the German shell fire. Conflicting claims concerning the possession of Hill No. 70 were ended by the statement of the under secretary of war in the house of commons that the British official report had been read incorrectly, in reality claiming only the capture of the mining works around this position.

Although admitting that the forces of Gen. Ivanoff have again been hurled back across the Stripa river, in eastern Galicia, Petrograd asserts the advantage still rests with the Russians, who hold eight miles of the east bank of the river after actions have virtually separated the Austro-German armies.

Violent actions continue on the Dvinsk front with little relative change in the position of the contending armies.

Irritation is displayed by the press at the failure of the reorganized aircraft force for the defense of London to bring down a single Zeppelin of the squadron which attacked the capital on Wednesday night. Demands for reprisals are increasing.

Lists of casualties in the British army published in newspapers here during the first 15 days of October show a total of 31,055 killed, wounded or missing. Of these 1443 were officers.

HEAVY BOMBARDMENT BEFORE LOOS AND NEAR SOUCHEZ

PARIS, Oct. 15, 2.38 p. m.—There was a violent bombardment last night, both sides taking part, before Loos and near Souchez, according to the announcement given out by the French war office this afternoon. There also was spirited trench fighting at the Hache forest.

In the Champagne district French batteries answered with energy artillery fire from the German lines against the French positions to the east of Auberive.

There was also severe cannonading near Lihons; between the Oise and the Aisne; near Quennevieres and at Nouvron.

In Lorraine the French fire put an end to violent German artillery and infantry attacks.

There has been violent trench fighting in the Vosges, as well as intense artillery exchanges at Hartmannswellerkopf. The text of the communication follows:

"In the Artois district there was a violent bombardment last night in which both sides took part, in front of Loose and northeast of Souchez. There have been reported also spirited engagements with hand grenades in the trenches south of the forest of Hache.

"There were severe artillery exchanges in the sector of Lihons as well as between the Oise and the Aisne; in the regions of Ulsaleine and Quennevieres, as well as on the Nouvron plateau.

"In the Champagne district our batteries have replied with great energy to a concentration of the enemy's artillery fire on our positions east of Auberive.

"Along the front in Lorraine a French curtain of fire put an end at a point in front of Leitricourt to a violent fire in which the artillery, the infantry and the machine guns of the Germans took part. We have furthermore directed an effective fire against the works of the enemy north of Reillon.

"In the Vosges there has been very spirited fighting with trench weapons in the suburbs of Chapelotte, northeast of Badonvillers, and on the heights of the Linge and of the Barrengopf. There has been also a violent cannonading at Hartmans-Wellerkopf and in this vicinity."

FEATURES OF LAST NIGHT'S WAR NEWS IN BRIEF FORM

British army recaptures Hohenzollern redoubt and two other trenches near La Bassee.

Severe artillery battles on French front in Artois and bomb fighting at many points, including the Metz front.

Italian cooperation in the Balkans expected by France.

Bulgarian declaration of war on Serbia follows reported attack by Serbian troops.

Nish declares Bulgarians occupy only one smile of Serbian territory.

Germans claim victory in Northern Serbia.

Both Russians and Germans declare they are victorious in battle on Stripa river in Galicia.

Grey declares Russian troops will take part in Balkan war "as soon as available."

British demand reprisals on German towns as only effective answer to Zeppelin attacks.

If you want help at home or in your business, try The Sun "Want" column.

SUNK BY BRITISH

German Destroyer Sent to Bottom—Great Explosion

COPENHAGEN, Oct. 15, 1.42 p. m.—A British submarine torpedoed and sank a German destroyer this morning at the southern entrance to The Sound, a narrow strait between Denmark and Sweden which connects the Baltic sea with the North sea. A great explosion followed the striking of the torpedo and the destroyer foundered immediately.

A message from Falsterbo, Sweden, which brought news of this incident, adds that another German destroyer and a cruiser which were accompanying the destroyer that was sunk speeded to the southward.

The information received here indicates that all the members of the destroyer's crew were lost.

Additional details were given in a subsequent despatch. According to this version a German cruiser and three destroyers were engaged with the British submarine. The German craft moved in circles to avoid the attack of the submarine which was bombarded heavily. This continued for some time until the submarine lodged a torpedo on the destroyer which sank with a terrific explosion.

The other German warships are said to have retreated. The submarine rose to the surface and remained on the scene for some time before it disappeared.

A sharp lookout from the Danish coast is being kept but no survivors have been found.

DEL CASSE RESIGNATION

GERMAN PAPER SAYS HIS CAREER WAS BASED UPON THE IDEA OF REVENGE

BERLIN, Oct. 15 (by wireless to Sayville, N. Y.).—The assertion is made by the Tageblatt that Theophile Del Casse, who recently resigned as foreign minister of France, opposed the landing of French troops at Saloniki

"Perceiving that popular opinion was turning against him," the Tageblatt adds, "Del Casse seized upon the pretext of the Saloniki expedition as a reason to resign. He was thus able to disappear from the political theatre in the attitude of a man who foresaw calamities and warned the nation while in reality he, together with President Poincare and War Minister Millerand, brought about the present situation."

The Vossische Zeitung says:

"Del Casse's whole career was based upon the idea of revenge. He entered parliament with a speech in favor of a Franco-Russian alliance. He always represented the idea of war on Germany. He was inspired by the late King Edward, one of the most active workers for the isolation of Germany. In 1905 Clemenceau thought that Del Casse had disappeared from public life, never again to return, but he did reappear and if he is now abandoned forever by his former associates, their decision comes too late for France."

VICTIM OF ANTHRAX

LAWYER STACKPOLE, AGED 71, OF RIVERHEAD, L. I., DIED IN BELLEVUE HOSPITAL

NEW YORK, Oct. 15.—George F. Stackpole, the lawyer of Riverhead, L. I., who was stricken with anthrax several days ago, died in Bellevue hospital early today of heart failure resulting from the poison of the disease.

Mr. Stackpole's death came after a rally which caused the physicians to believe that the most serious phase of the disease had been passed and that he would recover. Mr. Stackpole, who was 71 years of age, was conscious until within five minutes before he died and told his wife he realized that death was near.

The unusual nature of the disease from which Mr. Stackpole suffered, which is common to cattle but infrequent in human beings, attracted public attention throughout the country.

Physicians watched the case closely to observe the effect of the anti-toxin which was rushed here from the bureau of animal industry at Washington to combat the anthrax germ. This case was the first one in which the newly discovered serum had been used in the treatment of a human being, but it had proved successful in the treatment of animals.

In all 150 cubic centimeters were injected in three or more periods. Following the third injection the swelling of the neck which had increased alarmingly was checked and the patient's temperature declined and decided improvement was shown. Although the physicians were greatly encouraged they warned Mr. Stackpole's relatives that there was danger that his heart would yield to the poison infection of the malady.

It is believed that Mr. Stackpole caught the disease by his custom of leaning against a hitching post while conversing with friends at Riverhead.

SCHEDULES IN BANKRUPTCY

BOSTON, Oct. 15.—Schedules in bankruptcy in the case of Peter Murray, proprietor of a Springfield department store, filed in the federal court here today, show liabilities of $320,400 and assets of $150,250. The principal secured creditor is the estate of Adelaide G. Smith, of Springfield, with a claim of $150,000. There are 1000 unsecured creditors.

JAMES RICE DEAD

BANGOR, Me., Oct. 15.—James Rice, for many years a prominent lumber man in eastern Maine and builder of numerous tanneries in this section, died at his home here today at the age of 74 years.

CARRANZA OFF FOR MONTEREY

TAMPICO, Mex., Oct. 14, via Laredo, Tex., Oct. 15.—Gen. Venustiano Carranza who is making a tour of the northern states of Mexico accompanied by Gen. Alvaro Obregon and his staff as an official escort, left late tonight for Monterey, capital of the state of Nuevo Leon. A brief stop will be made at Victoria, capital of the state of Tamaulipas.

FUNERALS

SAWYER—The funeral of Mrs. Mary E. Sawyer was held yesterday afternoon from her home, 222 Lincoln st. Rev. James M. Craig, pastor of the First Presbyterian church was the officiating clergyman, assisted by Rev. Dr. Kyle. Mrs. John McDonald and Mrs. Raymond Finch sang "Sometime We'll Understand" and "Some Day the Silver Cords Will Break." The bearers were Messrs. Edward M. Bowers, W. W. Murphy, Thomas E. Boucher and Joseph W. Bowers, all members of Lowell Nest of Owls, 1255, Order of Owls. Among the floral offerings were the following: Pillow inscribed "Wife," husband; pillow inscribed "Mother," the family; wreath inscribed "Grandma," grandchildren, and tributes from Edward Little and Edward Couter, Mr. and Mrs. A. Lord, Mrs. MacLean and daughter Agnes and Miss Mitchell, E. M. Bowers, Joseph Sawyer, Wesley Hand, Hilda and Emily Nelson, Fred W. Hand and family, Mrs. Wilkins and Mrs. Maynard, Order of Buffaloes, Anna Anderson, the Rockwell family, White family, John E. MacCallum and Mr. and Mrs. A. F. Prescott. Burial was in the Edson cemetery, where Rev. Mr. Craig read the committal prayers. The funeral arrangements were in charge of Edward M. Bowers, under the direction of Undertaker John A. Weinbeck.

FURNITURE

That Will Command Attention By Deserving It

We use the word "deserving" in the caption above for the very good reason that both in workmanship and pattern, as well as in price every piece of furniture is justly entitled to the use of it.

DINING TABLE

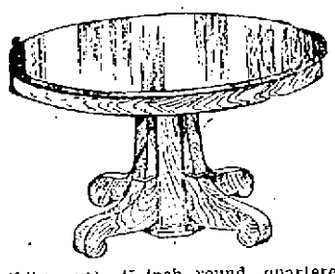

(Like cut)—45-inch round, quartered oak top, heavy, plain base, six-foot extension **$10.50**

MAHOGANY BED

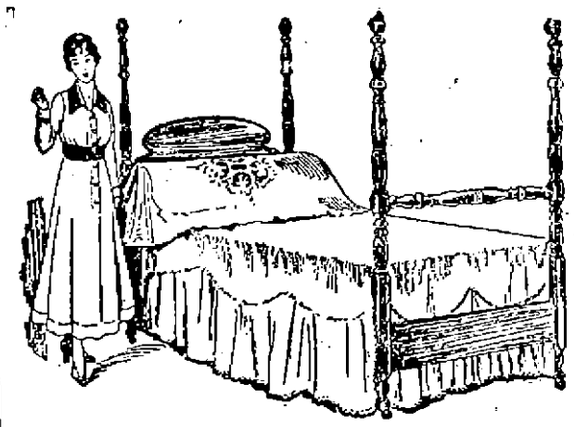

(Like cut)—4 posts, made of solid mahogany, excellent design and construction. Single, double or twin beds **$19.00**

DRESSER

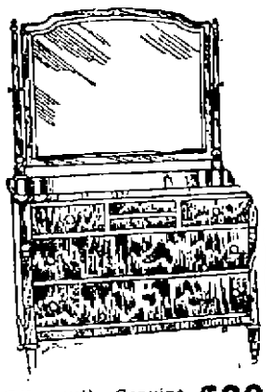

(Like cut)—Genuine Mahogany ..... **$20** Big selection from $8 and up

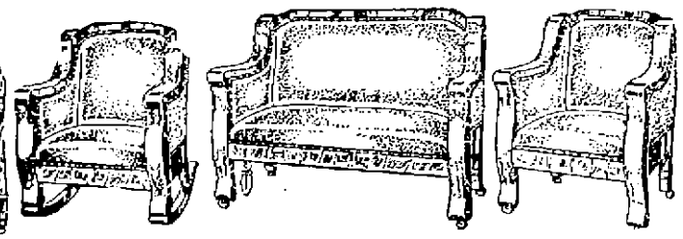

3-PIECE LEATHER SUITE

(Like cut)—Covered with genuine leather. Imitation mahogany frame **$44.50**

Gookin Furniture Co.

PRESCOTT STREET

FUNERAL NOTICES

HOLDEN—The funeral of Patrick Holden will take place Saturday morning at 8 o'clock from his home, 62 Willie street. At 9 o'clock a high mass of requiem will be sung at St. Patrick's church. Burial in St. Patrick's cemetery, in charge of James F. O'Donnell & Sons.

CALLAHAN—The funeral of the late Stephen Callahan will take place on Monday morning at 8 o'clock from his late home, 49 Walnut street. High mass of requiem will be sung at St. Peter's church at 9 o'clock. Burial will be in St. Patrick's cemetery. Undertakers M. H. McDonough Sons in charge.

WILSON—Died in this city, Oct. 14, at his home, 99 Read street, Charles A. Wilson, aged 61 years, 10 months. Funeral services will be held from his home Sunday afternoon, Oct. 17, at 2 o'clock. Friends invited to attend. Burial private. The funeral arrangements are in charge of Undertakers Young & Blake.

McKENZIE—The funeral of Mrs. Ann McKenzie will take place Saturday morning at 8.30 o'clock from the home of her daughter, Mrs. Frank McMahon, 65 Walker street. A funeral high mass will be celebrated at St. Patrick's church at 9.45 o'clock Burial in St. Patrick's cemetery under the direction of Undertaker C. H. Molloy.

CHANDLER—Died this morning at his home, Westford road, North Chelmsford, Alfred Chandler, aged 3 months and 2 days, son of David and Elenora Chandler. Services at the Edson cemetery chapel Saturday afternoon at 2.30 o'clock. Friends invited. Undertaker George W. Healey in charge.

DEATHS

ADAMS—Mrs. Sarah A. Adams died yesterday at her home in Long Pond road, Tyngsboro, aged 84 years. She leaves one son, Frank S. Perham of Tyngsboro.

CALLAHAN—Stephen Callahan died yesterday at his home, 49 Walnut st. He leaves three daughters, Catherine, May and Lillian, and two sons, Stephen, Jr., and John Callahan. Deceased was a member of Court City of Lowell, F. of A.

OLIVER—Warren F. Oliver, a resident of Tewksbury for many years, died yesterday, aged 61 years. Deceased was employed at the state infirmary as engineer. He leaves one son, two sisters and a brother in Georgetown, Me. Deceased was a member of Lowell Commandery, Knights of Malta, and the Knights and Ladies of Honor. The body was taken to the rooms of Undertaker W. H. Saunders.

GANLEY—Alice Ganley, daughter of Joseph and Josephine M. (Rogers) Ganley, died this morning at St. John's hospital, aged 10 years, 1 months and 15 days. She is survived by her father and mother, and one sister, Winifred. The body was removed to the home of her grandmother, Mrs. John Rogers, 123 West Sixth street, by Undertaker James W. McKenna.

KELLEY—Patrick Kelley, for many years a resident of St. Patrick's parish, died Thursday, Oct. 14th, at Lawrence, after a brief illness. He is survived by five daughters, Mrs. Alfred T. Handley of Lowell, Mrs. Wm. Moore, Mrs. Nora Lightfoot, Mrs. John Haggerty and Miss Della Kelley, and one son, John W. Kelley, all of Lawrence.

LAMOTHE—Mrs. Louis Lamothe, one of the oldest residents of this city, died this morning at the home of her niece, Mrs. Henry Lavallee, 75 Gershom avenue, aged 80 years. Deceased is survived by two brothers, Charles Fortier of this city and Xavier Fortier of Canada. She was a member of St. Anne's sodality and the Third Order of St. Francis of St. Joseph's parish.

WILSON—Charles A. Wilson died last night at his home, 99 Read street, aged 61 years. He leaves besides his wife, Martha J. Wilson, two daughters, Mrs. H. N. Peabody of Dracut and Mrs. A. E. Myers of Reading; two sisters, Mrs. Frank Jacques of California and Mrs. Hannah Fellon of this city. He had been connected with the O. T. Prentiss Co. for many years and was a member of Centralville lodge, I.O.O.F.

Week-End Savers

Well Worth the Money

SPECIALS
(None Delivered)
(For Cash Only)

33c Butter, lb	27c
10c Blue Rose Rice, 3 lbs.	20c
"Hatchet" Shrimps, can	9c
"Hatchet" Peas, can	12½c
2 lbs. Indian Meal	5c
5c Sardines	6 for 15c

(Limited)

SPECIALS
(Delivered)

Lighthouse Soap Powder, pkg.	4c
"Square Brand" Cocoa, ½ lb.	18c
Fancy Toilet Soap, cake	5c
Bensdorp's Cocoa, can	30c
Garden Bloom Tea, lb	23c
"F Special" Coffee, lb	23c
40c Crab Meat, can	28c
12c Shrimps, can	9c

FISH DEPT.

Shore Haddock, lb	5c
Large Mackerel, each	15c
Swordfish	2 lbs. 25c
Halibut, lb	18c
Clams, qt	25c
Flounders, lb	6c

VEGETABLES

Fresh Mint, bu	8c
Watercress, bu	8c
Mushrooms, lb	70c
Snappy Wax Beans, qt	5c
Snappy Green Beans, qt	5c
Choice Lettuce	3 for 10c
Cluster Tokay Grapes, lb	6c
Concord Grapes, basket	14c
Choice Peaches, doz	10c
Bartlett Pears, doz	10c
Baldwin Apples, pk	15c
Brussels Sprouts	18c
"Pink" Cantaloupes, each	7c
Blue Plums	4 doz. 15c
Quince, lb	5c

MEAT DEPT.

Sweet Potatoes	10 lbs. 25c
Sirloin Roast, lb	16c
Leg Mutton, lb	16c
Fresh Shoulders, lb	15c
Fresh Ham, lb	17c
Mutton Chops, lb	15c
Boneless Pot Roast, lb	14c
Ox Tails	2 for 15c
Small Chicken, lb	20c
Large Chicken, lb	25c
Large Fowls, lb	22c
Broilers, lb	22c

Accounts Opened on Two Good References.

Mail Orders Filled. Freight Paid on $5 and Over in 25 Miles

FAIRBURN'S
12-14 MERRIMACK SQ. TEL 788-789

SUBMARINES AT VARNA

FIVE GERMAN U-BOATS AT WORK —NAVIGATION OF DANUBE IS CLOSED

MILAN, Oct. 14, via London, Oct. 15, 3.49 a. m.—"Navigation of the Danube has been virtually closed by the Bulgarians," says a Bucharest despatch to the Corriere Della Sera. "At Lom Palanka the Bulgarians seized seven barges and three tugs sent up the Danube by Russia with wheat for Serbia. Bulgaria has laid mines along its bank of the Danube, thus closing the river in effect, as the Rumanian side is not navigable.

Rumanian papers state there are only 150,000 Bulgarian troops on the Serbian frontier. The remainder are held in reserve, partly to guard the Rumanian frontier and partly in preparation for some diversion by the allies. Bulgar troops are actively entrenching and fortifying themselves along the Dobrudja border and at Rustchuk.

"It has been learned that there now are five German submarines at Varna."

SHIPMENTS OF LIQUOR

REQUEST OF EXPRESS COMPANIES TO ESTABLISH MINIMUM CHARGE DENIED

WASHINGTON, Oct. 15.—A request of the principal express companies for permission to establish minimum charges on shipments of liquor was denied today by the interstate commerce commission. The companies proposed fixed minimum charges of 35 cents on packages of not over five pounds, 50 cents on those between five and 30 pounds and 65 cents on packages over 30 pounds. The commission found the proposal was not justified.

STUDENTS MANAGE BANK

EXPERIMENT BY AMERICAN BANKERS' ASSOCIATION AT WESLEYAN UNIVERSITY

MIDDLETOWN, Conn., Oct. 15.—A bank, to be managed entirely by students is to be opened at Wesleyan university about the middle of December, it was announced here today. The project is in the nature of an experiment by the American Bankers' association, and, if it proves successful it is expected that similar banks will be founded in other colleges and universities of the country.

The student institution will be under the direct supervision of the Middletown National bank and all orders drawn on the Wesleyan bank will be paid in checks on the supervising institution.

The project has the approval of the officers of the university and is expected to receive the formal sanction of the trustees when that board next meets.

EX-MAYOR McKISSON DIES

Cleveland Leader Was Married on His Sick Bed Sept. 20—Nearly Beat Hanna in 1898

CLEVELAND, Oct. 15.—Ex-Mayor Robert E. McKisson, aged 48, died at his home here yesterday after a protracted illness. He was married for the third time, on his sick bed, Sept. 20 last to Mrs. Pauline E. Reid of Buffalo.

Mr. McKisson was first elected Mayor here when he was 32. He was associated at one time with ex-Senator T. E. Burton in practice of the law, and in 1898 was a candidate for United States senator against the late M. A. Hanna, losing by three votes in the legislative election.

Atlantic City, N.J.

"The Bright Star of Seashore Resorts."

Such was the Enthusiastic Verdict of a Popular Theatrical Magnate after visiting Atlantic City during the Fall season, when Nature wears her loveliest garb, and when fashionable America foregathers on the famous wooden way, to enjoy the many varied attractions that Atlantic City offers.

Golf, Rolling Chairs, Horseback Riding, Aviation, Theatres, Fishing, Etc.

THE LEADING HOUSES ARE ALWAYS OPEN

And will furnish full information, rates, etc., on application (Hotels are all American Plan, unless otherwise noted.)

Marlborough-Blenheim — On the Ocean Front. American and European Plans. Josiah White & Sons Company

Hotel Dennis — On the Ocean Front. Walter J. Buzby

Galen Hall — Hotel and Sanatorium. F. L. Young, Mgr.

Hotel Strand — On the Ocean Front. F. B. Gil and H. C. Edwards

The Shelburne — On the Ocean Front. European Plan. J. Weikel, Mgr.

Hotel St. Charles — On the Ocean Front. Newlin Haines Co.

Seaside House — On the Ocean Front. F. P. Cook's Sons

The Holmhurst — Central; Near Beach. Henry Darnell

The Wiltshire — Central; Near Beach. Samuel Ellis

Hotel Chelsea — On the Ocean Front. J. B. Thompson & Co.

Only three hours from New York City via CENTRAL R. R. of N. J. or PENNA. R. R.

Consult local ticket agents for further information.

THE SICKABED LADY

Nurse tells me that she has seen an obstinate case of neuritis cured by this very simple remedy. Of course it is not necessary to say that one must be most faithful about taking it and not skip once even. It is certainly very simple and while it may not help everyone, as of course all persons do not respond to the same methods, it will do no harm to try it faithfully for the time stated.

Buy a package of skullcap, steep it in a pint of boiling water and take a wineglass every night and one in the morning, for a month unless cured sooner.

Nurse also gives a recipe for tooth powder that she tells me is the foundation of all good powders. Mix two ounces of precipitated chalk, two ounces of bicarbonate of soda and half an ounce of finely powered orris root. Shake well and keep tightly corked. This will keep a long time and will harden and cleanse the gums.

Nurse suggests that if anyone has a tendency to jaundice they should try dissolving a tablespoon of cream of tartar in a quart of water and drink at least three quarts of this a day. Four or five quarts may be taken without harm and it should be kept up until relieved.

The intestinal organs of children are delicate, and only the gentlest bowel regulator should be used for them. Olive oil is especially good for children or others who dislike oils, but need olive oil as a tonic. It may be given by mixing with mashed potatoes. It gives much the same flavor as butter and most children take it with relish. A teaspoon of lemon juice and the same of olive oil will cure a billious headache.

Nurse argues that people need as much and as varied food for their nerves as their bodies, and that nearly everyone needs to build up their nerves even more than their bodies. Especially people of a nervous disposition need a nourishing, nerve-building diet. Eggs served in various ways, milk, cereals, etc., should be a standard part of the diet. Be careful of a lavish use of tomatoes or red beets. Supply your table with quantities of fruit and fresh vegetables and serve bran bread or biscuit frequently.

It is well to read up on dietetics and keep your table free from unhealthful combinations and indigestible foods. You will find this study an interesting one, but beware of fads. A diet must be varied to be wholesome, and it is better to use spices and condiments in moderation than to let your table lack flavor from overzeal in leaving out everything that is not preeminently wholesome.

Nurse says she is so often asked what advantage there is in drinking water and how much one should consume in a day. She tells them that the water drinking habit is a life-saver. Ice water should, however, be tabooed, especially at meal time, as it tends to suspend the action of pepsin. Also ice water inhibits the activity of the nerves of the stomach, and lowers the blood supply that is so necessary to perfect digestion.

One reason that kidney diseases, rheumatism, torpid liver, constipation and sundry other diseases are increasing is because we are shy in our drinking. On an average we consume less than one fifth the amount that normally we should. In rheumatism a glass may, with great benefit, be indulged in once an hour. To make the dose more effective a pinch of salt may be added to each glass.

Nurse, in talking with me, said she has seen a number of efficient nurses fail in their work because of lack of tact with a patient. Of course, she says, there are certain little rules and niceties that anyone, untrained or trained, can and should remember when they are in a sick room. Exquisite neatness must be the order as the slightest disorder is often intolerable to the nervous patient. Remember that all that the patient would wish to have done in her rooom you must do for her, otherwise she will worry about it.

Do not leave the medicine bottles, bandages or any paraphernalia of the sick room in sight. They are depressing as well as ugly. Do not insist upon straightening the bed clothing if your patient wishes to be left alone. Do not insist on anything that is unnecessary in the way of attentions to regulations. Above all, hold it always in your mind that you must study and consider your patient's personality and subdue your own.

This is the most trying season for the little ones, they are so apt to contract colds of all kinds. Nurse gives me these simple home remedies for the prevailing dangers. For a cold in the head use camphorated oil on the nose and also rub a little inside of the nose by use of cotton on a toothpick. Give for such a cold, and also for one on the chest, a tablespoon of castor oil. This carries off the phlegm.

Rub on the chest a mixture of one tablespoon of lard to one teaspoon of turpentine and one teaspoon of camphorated oil and a large pinch of quinine. Quinine used in this way helps a child, whereas it is unsafe to give it internally. Warm this mixture by putting in a pan and setting it in a pan of hot water. Rub it on thoroughly three times a day. Then wet a cloth in it as warm as can be borne rubbing grease on the chest so as not to burn the skin), and put over the cloth wet with the mixture, a piece of real flannel.

GILMOUR TESTIFIES

Machinists' Organizer Says He Did Not Call Worcester Strikes, Action Being Left to Men

WORCESTER, Oct. 15.—Further hearings in connection with the public investigation of the strikes and lockouts of Worcester machinists were conducted yesterday by Commissioners Charles G. Wood and Frank Bump of the state board of conciliation and arbitration. This hearing was confined to the strike at the Whitcomb Blaisdell Machine Tool company plant.

Among the witnesses was General Organizer Joseph H. Gilmour of the International Association of Machinists, who has charge of the strike of Worcester machinists. He said he did not call any strikes, and that the voting to present demands and the declaration of strikes were left entirely to the men.

It developed during the testimony of some of the striking employes that there was dissatisfaction among the men regarding working conditions before Mr. Gilmour came to Worcester. Mr. Gilmour said that when he came here men came to him regarding the betterment of conditions in their shops and he told them to organize.

GOV. WALSH SPEAKS

Banquet a Feature of Sunday School Convention in Lynn—Session Closes Today

LYNN, Oct. 15.—Delegates to the annual convention of the Massachusetts Sunday School association listened yesterday at the various institutes to instructive addresses upon school work. Among the new speakers were Mrs. E. H. Luce, secretary of the scientific temperance instruction of the Massachusetts W.C.T.U.; and Westley J. Weir of Portland, secretary of the Maine association, who spoke of the needs of the country Sunday schools. Yesterday afternoon denominational sessions were held in various churches.

The banquet, at which Gov. Walsh was the principal speaker, was attended by 725. The other speaker was Mayor Newhall.

PREMIER EYSCHEN'S WILL

Left His Entire Fortune to State to Promote Education in Political Economy

AMSTERDAM, Oct. 15, via London, 7.25 a. m.—The will of Premier Eyschen of Luxemburg, who died Tuesday, bequeaths his entire fortune to the state to promote education in political economy.

Director General Mongenast will temporarily take M. Eyschen's place in the direction of state affairs.

MEN OF ROUND TABLE

Rev. O. P. Gifford Speaks on "The Great Adventure of Life"—Members Assigned to Committees

The Men of the Round Table of the First Baptist church met last evening and enjoyed an excellent supper served under the direction of the King's Daughters of the church.

The postprandial exercises included an address by Rev. O. P. Gifford on "The Great Adventure of Life." Basing his text upon the last and most famous words of the late Charles Frohman, Mr. Gifford said that unquestionably death was life's greatest and most beautiful adventure. During the banquet Gray's orchestra furnished music, and there was an entertainment which included solos by Warren Reid and James McDonald and a duet by Mr. Reid and J. A. MacArt.

The business session included the assignment of various members to committees. The following were appointed:

Evangelistic committee—William T. Sheppard, W. W. Buzzell, George Topjian, J. W. Buchanon, George W. Hunt and George Mussey.

Civic committee—Frank Kimball, F. A. Bowen, Barry Laycock, F. J. Flemings, A. D. Forbes.

Boys' work committee—Kenneth Everett, A. E. Mellen, A. W. Wilkins, Arne Olson, J. H. Stewart, Walter Pilcher and Floyd Olson.

Social work committee—Alvah Sturgess, F. W. Dobson, Earle D. Robinson, A. G. Walsh, J. F. Fleming.

Bible study committee—J. K. Anderson, W. F. Sanborn, W. T. Sheppard, T. H. Whelan, Albert Willis, Daniel Limes, A. J. French.

Music committee—Warren Reid, Craven Midgley, Harry Stocks, Wilfred Kershaw, Elbridge Hutchinson.

Membership committee—J. F. Flemings, George Mussey, Leon Abbott, Thomas Brown and J. H. McDonald.

LOCAL AGENTS FOR THE WELL KNOWN "BAKER" SHOES FOR WOMEN

J. L. CHALIFOUX CO.

COR. MERRIMACK & CENTRAL ST.

ESTABLISHED 1875

LADIES' REST AND WAITING ROOM ON SECOND FLOOR

New Models Arrive Daily

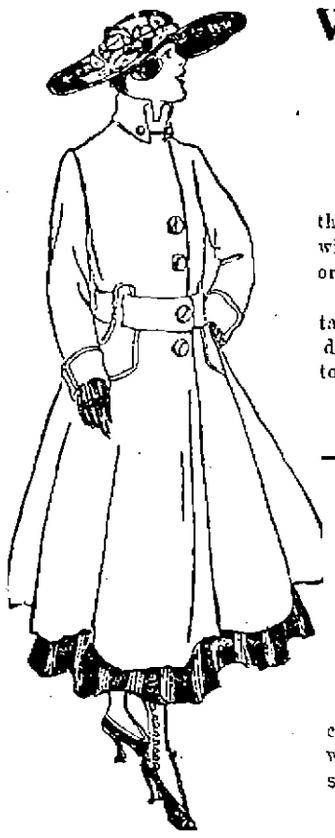

Women's and Misses' SUITS

From $9.98 to $25

The advantage in choosing a suit here is not alone in the fact that the price is low but also in the assurance that the garment will be properly tailored, correctly proportioned and much above the ordinary ready-to-wear.

We have an exceptional collection at these prices, plainly tailored suits, fur trimmed and fancy trimmed, made of wide wale diagonals, broadcloths, serges and mixtures. Nowhere else can you touch them in value at these prices.

$9.98 to $25.00

Women's and Misses' COATS

$9.98 to $15.00

Good coats and plenty of them made from desirable mixtures, corduroys and plushes, we wish you to compare these coats we offer with others. We will guarantee the price lower than you have yet seen for similar coats. Priced

$9.98 to $15.00

Women's and Misses' Waist Specials

White Wash Silk Waists with high or low neck and long sleeves. Marked 98c

White and Flesh Colored Crepe de Chine Waists. Regular price $2.98. Marked $1.98

Cream Colored Lace Waists with colored trimmings. Reg. price $2.98. Marked $1.98

Plaid Silk Waists in all the newest styles. Regular $4.00 values. Marked $2.98

Women's and Misses' Sweater Specials

Women's Sweaters, all colors. Regular $1.98 value. Marked at $1.00

Women's Wool Sweaters. Regular $2.98 value. Marked at $1.98

Women's All Wool Shaker Knit Sweaters with shawl collar. Regular $5.00 value. Marked $2.98

Women's Angora Coat Sweaters. Regular $7.50 value. Marked..... $3.98

CORSET DEPARTMENT

We carry a most complete line of the best known and wanted Corsets such as the Nemo Corset, "Mecca" for rounded figures, emphasizing the strong reducing feature. R. & G. styles, suitable for many figures. Also Thompson Glove Fitting, Warner's Rustproof, P. N. rustless, practical side, C. B. A La Spirite and Ferris good sense waist. Ranging in price from....50c to $3.00

WOMEN'S GLOVES

Women's Washable Kid Gloves, P. S. M. in white, ivory, oak and tan. Warranted washable. Special at.....$1.15

Women's Kid Gloves in black and white and white and black, and tan. Two clasps. Special at.....$1.00

LOOK YOUR BEST AT ALL TIMES

YOU CAN BE THE BEST DRESSED MAN IN TOWN BECAUSE OF OUR EASY PAYMENT SYSTEM.

Pay for your suit as you wear it. You want a suit chock full of style, snap and service.

COME IN AND SEE THE NOBBY SUITS WE ARE SHOWING FROM

$10 to $25

LADIES—

You are Invited to Inspect Our Complete Line of LADIES' COATS and DRESSES in the latest styles and designs,

$5 up to $30

LADIES' SUITS....$10 up to $30

We are Displaying the Latest Exclusive Models In

Ladies' Millinery

Remember we extend credit to you as cordially as we do this welcome to view these attractive offerings.

FRANKEL & GOODMAN CORP.

Lowell's High Class Credit Store

242 CENTRAL STREET

"THE STORE THAT GIVES VALUE"

Boston Ladies' Outfitters

94 MERRIMACK STREET LOWELL, MASS.

Take Advantage of Our Special Sale for Saturday and Monday

200 Crepe de Chine, Messaline and Taffeta Silk Dresses, more than 60 styles to select from. While they last $5.96

450 New Suits have just arrived, not more than three or four of a style. Sizes from 14 to 50, made from broadcloth, gabardine, poplin, whipcord, serge and velvet, in brown, green, navy, copen, black and wistaria. Some fur trimmed and some plain tailor made, box and Russian coat; 100 styles to select from, from..... $8.96 Up

Coats, in plushes, corduroy, velvets, mixtures, broadcloth and chinchilla, from..... $4.96 Up

100 Children's Coats, from 6 to 14. Not a coat amongst them worth less than $7.00. They will go at one price $2.96

New Arrivals in Waists, from.....49c Up

You will find a saving of 40 per cent.

A word to the wise:—Shrewd buyers and good judges of quality, workmanship and style—look everywhere and to convince yourself, come to see us before you buy. If you are looking for garments of character, you will find them right here, in exclusive styles. See our quality and prices and you will be surprised. Positively nothing sold to dealers.

KNUCKLE TO BOARD HINTS

Two of Fish and Game Commission Agree—Chairman Field Dissents

BOSTON, Oct. 15.—The result of the conference between the fish and game commission and the economy and efficiency commission over the latter's criticism of the way in which the state department of fisheries and game is managed was made known yesterday, when a majority of the fish and game commission—George H. Graham and William C. Adams—submitted a report bearing the indorsement of Chairman Francis X. Tyrrell of the economy and efficiency commission. A minority report is submitted by Chairman George W. Field of the fish and game commission.

The fish and game commission majority have agreed substantially to nearly all the recommendations of the economy and efficiency commission, including the need of a reorganization of the commission. Dr. Field says he dissents "from the agreement drawn up by his colleagues," which in his opinion, "when coupled with the economy and efficiency commission's report," carries an "implication of an admission of wrongdoing," which he "does not now and has never made," the doctor declares.

The reports are made to Gov. Walsh, who about two weeks ago suspended the public hearings he was holding on the economy and efficiency commission's report and allowed the conference to be held at the suggestion of Messrs. Adams and Graham.

Majority Report

The majority of the fish and game commission, in announcing agreement with the recommendations of the economy and efficiency commission, observes that the commissioners do not believe it advisable to comment on the proposals referred to the next legislature. In some specific items, the report continues:

"We agree upon the recommendation that appropriations be made in the form of a segregation budget.

"We agree upon the recommendations on office accounts, and the commissioners on fisheries and game will accept them so far as the requirements of the state auditor and the treasurer and receiver general may admit.

"We agree that as accurate and complete accounts as practicable should be kept at farms and hatcheries.

"We agree upon the recommendation that the cash received by superintendents of farms and hatcheries should be turned into the state treasury.

"We agree that this recommendation needs enabling legislation, but it is immaterial to the fish and game commission who collects this money.

Charging of Personal Expenses

"We agree that purely personal expenses should not be charged to the commonwealth.

"We agree on the recommendation that the annual report of the department of fisheries and game should be published annually.

"We agree on the recommendation that the purchase of standard articles of equipment and supplies for the state hatcheries and reservations be in quantities through the central office whenever profitable to the commonwealth.

"We agree on the recommendation that the chief deputy in charge of the enforcement of law should actually supervise the work of the state district deputies and that whenever practicable he should work with the men in the field and keep in close touch with the problems and local conditions in each district.

"We agree that a reorganization of the deputy service should be made in Nantucket and Dukes county, and are of the opinion that under the existing law the most practical plan would be to maintain a deputy in Nantucket county at a salary of $500 and to enlarge the duties of the superintendent of the reservation to the end that he may in cooperation with the deputy from Nantucket have charge of the county of Dukes.

Work to Be Held In Abeyance

"As indicated in the report of the commission on economy and efficiency, the department of fisheries and game has no control over the expenditures of the steamer Lexington.

"We agree that further legislation designed to develop the shellfish industries is desirable.

"We agree that the question whether no further development work should be carried out at any of the stations under the control of the commissioners on fisheries and game is one which requires further investigation. In the meantime the commissioners on fisheries and game will adopt the recommendation of the commission on economy and efficiency that the installation of the proposed pipe line to be run from springs in the bottom of the supply pond at the East Sandwich branch of the Sandwich fish hatchery be deferred until further investigation has been made. Likewise the construction of a new hatchery building at the East Sandwich branch of the Sandwich fish hatchery be held in abeyance until further expert opinion can be obtained as to the advisability of establishing the same.

East Sandwich Branch

"We agree that it is advisable to purchase for $600 three small tracts of land totaling about two acres in order to safeguard the water privileges at the East Sandwich branch, regardless of what developments may or may not be carried out in the future.

"We agree on the recommendation that the land belonging to the state be carefully investigated as to the advisability of establishing activities now carried on by this department under lease with the option of purchase, having due regard not only for the conditions under which control will be exercised by the department of fisheries and game, but also the adaptability of the land and of other conditions for the purposes under consideration.

"We agree on the recommendation that a careful study be made as to whether the commonwealth will profit more by purchasing a stock of fish and game from commercial producers or by rearing it in plants owned and operated by the department of fisheries and game.

"We agree that it is desirable to consider the removal of the game farm at East Sandwich to state property provided the tenure of land can be satisfactorily arranged on areas suitable for the work.

"We recognize the fact that the entire subject of the discontinuance of the Wilbraham game farm and transfer of the property to the Palmer hatchery or other stations is contained in house bill 2087 of the legislative session of 1915, which was referred to the next general court.

"We agree on the recommendation that the Sharon game farm be discontinued."

The letter of indorsement from Chairman Tyrrell of the economy and efficiency commission contains the following. "The committee on economy and efficiency is agreeable to the majority report of the board of commissioners on fisheries and game submitted to Your Excellency on this date for consideration."

Chairman Field's Report

Chairman George W. Field of the fish and game commission, in his minority report, says: "I have carefully considered the agreement which has been drawn up and approved by my colleagues in conference with the commissioners of economy and efficiency, and I dissent therefrom.

"That document embodies, not an agreement as to facts, but merely conclusions or recommendations, and while these recommendations or conclusions are mainly axiomatic, an assent to them, however, when coupled with the report of the commission on economy and efficiency and with the ordinary impression of that report, carry an implication of an admission of wrong-doing or failure on my part in the performance of my official duties, and leave these questions open for endless future discussions.

"I do not now, nor have I ever made, any such admissions whatever and my impressions to the contrary which may have been created in any way are entirely erroneous. I shall continue to affirm with the utmost vigor, that as chairman of the commission on fisheries and game, I have always acted zealously, honestly and with entire propriety."

Lowell, Friday, Oct. 15, 1915

A. G. POLLARD CO.

THE STORE FOR THRIFTY PEOPLE

SALE OF

NEW FALL Coats $10

EACH

REGULAR PRICES $12.50 AND $15.00

1000 New Fall Coats, made of Salts astrachan, striped ural lamb, all wool poplin, and mixtures. Misses' and ladies' sizes.

COATS TO CLOSE OUT

Only **$3.98** Each

About 30 Odd Coats to close out at once, black and navy, and seven white coats. Original prices $7.50, $10.00 and $15.00.

Ladies' and Children's Warm Hosiery

For the Cooler Weather

Ladies' Fleece Lined Hose, double toe and heel, pair 12 1-2c
Ladies' Black Fleeced, double soles 25c
Ladies' Black Fleeced, white soles 25c
Ladies' Tan Fleeced Hose 25c
Ladies' Balbriggan Fleeced Hose 25c
Ladies' Heavy Black Fleeced Hose, double soles 38c
Ladies' Black Cashmere Hose 25c, 38c, 50c
Ladies' White Cashmere Hose 50c
Ladies' Tan Cashmere Hose 50c
Ladies' Black Wool Hose, out sizes 25c
Ladies' Black Cashmere Hose, out sizes 50c
Children's Ribbed Wool Hose, gray toe and heel 25c
Children's Ribbed Black Cashmere Hose, pair, 38c and 50c

Special Values From the Bargain Counter

Merrimack Street Store

Ladies' Fleeced Vests and Pants, heavy weight 25c
Ladies' Extra Heavy Fleeced Vests and Pants, out sizes, were 50c 33c
Ladies' Extra Heavy Fleeced Vests and Pants, regular size, were 50c 33c
Children's Ribbed Wool Hose, black, gray toe and heel, were 25c 19c
Ladies' Medium Weight Cotton Hose, regular and extra sizes, were 25c 19c
Lot of Ladies' Black Silk Hose, irregular weaves, were $1.00 ..... 59c

ANSWERS M'CALL

Gov. Walsh Reviews His Farm Policy—Defends Milk Bill Veto

BOSTON, Oct. 15.—After his visit to the cattle fair in Fitchburg, Governor Walsh went over the road yesterday afternoon to Lynn, reaching that city at 5.45, where he was the guest of the annual convention of the Massachusetts Sunday School association. The governor was received at city hall by Mayor William H. Newhall and the officers of the association and escorted to Casino hall on Sumner street.

In the line of march were Cos. D and I of the 8th regiment and Co. E of the Naval Brigade. There was a big crowd along the line of march on Market street and the governor was repeatedly cheered. When he reached Casino hall he was greeted by George W. Coleman, president of the Boston city council, who is a past president of the Massachusetts Sunday School association and who was toastmaster at the banquet. More than 700 persons were present.

Gov. Walsh's presence at the banquet of this association marked an event in its history as it is the second time a governor of the state has been its guest at the annual banquet. Gov. Guild was its guest about ten years ago. Gov. Walsh made an interesting address in which he dwelt on the value of such an organization to the state.

Newburyport and Amesbury

From Lynn, Governor Walsh went to city hall, Newburyport, where he addressed a regular democratic rally. The meeting was a rousing one in every respect and was the largest ever held in the city. Previous to the governor's arrival there was a parade, in which the other democratic candidates for state officers participated.

The next stop was at Amesbury town hall and Gov. Walsh made his second and last speech of the night there. The other candidates had spoken at a rally in Merrimac. Like the rally in Newburyport, the one here was attended by a throng that overflowed into the street, where fully 400 persons that couldn't get into the hall were addressed by some of the other candidates.

The governor seized the occasion to comment on Mr. McCall's addresses to the farmers in the Berkshires, where the republican candidate was quoted as referring slightingly to the Walsh policy toward farmers' interests and particularly McCall's statement that the governor's program was one of "mere velleity" and lacked constructive statesmanship.

About That Milk Bill

"I want to ask my opponent," said Gov. Walsh, "if he should by any chance be elected, will he approve a bill similar to the so-called Myron E. Pierce Milk bill, which I, in justice to the farmers and at their earnest request believed it my duty to veto? This bill which I vetoed was sent to me by a solidly republican legislature.

"What do you propose to do? The farmers know my position. They have a right to know yours and know it definitely. If elected, will you, Mr. McCall, approve a bill similar to the Myron E. Pierce Milk bill, or will you veto it?

"What answer have you to the fact that people in the cities pay twice as much per quart for milk today as was charged 50 years ago, while the farmer receives little, if any, more than he did at that time?

"Do you not recollect that I urged by message and inaugural an investigation to find out whether any combination or agreement contrary to the public policy existed which artificially and wrongfully reduced the price paid for milk to the farmer and artificially and wrongfully raised the price paid by the consumer?

When Republicans Controlled

"How do you account for the fact that from 1860 to 1910 statistics show that in the counties of Berkshire, Franklin, Hampden and Hampshire the improved farm land under cultivation actually shrank over 50 per cent. and that the same proportion of shrinkage is said to obtain throughout the state?

"Was not the republican party substantially in control of all branches of the state government in that period? During those years statistics show further that the price of milk to the consumer has almost doubled, and that the farmers are receiving little, if any, more for their product than they do now.

"Surely you cannot blame the democratic party or democratic doctrine for the lack of profits by the farmers during these years." The governor here reviewed the Farm Land Bank law he had secured from the legislature, enlarging the sources of credit for farmers. Also on his own suggestions toward reducing the cost of marketing farm products; toward requiring full disclosure for taxing purposes of billions of intangible property now concealed from investment; toward reorganizing the board of agriculture; toward measures to secure to the commonwealth a larger return for the cost of agricultural education, and that students at the agricultural college be afforded special educational advantages.

Where these efforts in constructive statesmanship fell through he said, it was by the opposition of a republican legislature, while the governor said he had listened in vain for a single specific suggestion toward the better of farming, from Mr. McCall during the latter's tour of the state.

ANOTHER SUIT

Fresh Move Planned Against Directors in New York—Like One in Bay State It Will be for $100,000,000

BOSTON, Oct. 15.—The $100,000,000 which former directors of the New York, New Haven & Hartford railroad are alleged to have expended illegally or improperly is the object of another suit about to be instituted against the accused directors, though this time it is to be brought in New York instead of Massachusetts.

The previous suit failed in this state because the supreme judicial court held that it lacked jurisdiction over several of the accused directors, who were residents of New York. Asa P. French, ex-United States district attorney in Boston, who is trustee of the estate of Ezra Palmer, one of the complainants, is also one of the counsel for the stockholders that are bringing the suit. Other counsel are Arthur Berenson, Francis P. Garland and Bernard Bereason, all of this city. They are understood to have the cooperation of New York lawyers.

The suit will be against the estates of J. Pierpont Morgan, I. de Ver Warner and Edward Milner, and these former directors William Rockefeller, C. M. Pratt, Lewis Cass Ledyard, George M. Miller, all of New York; J. S. Hemingway, Frederick Brewster, H. H. Robertson, all three of New Haven; C. F. Brooker, Ansonia, Conn.; D. N. Barney, Farmington, Conn.; J. S. Elton, Waterbury, Conn.; H. H. McHarg, Stamford, Con.; Robert W. Taft, Providence, R. I., and Charles S. Mellen of Stockbridge.

Among the stockholders who have instigated the new suit are J. Arthur Came, Edward Perkins, Charles D. Willcutt, William J. Barry, J. C. Morse, Edward J. Butler, Marcella E. Kelley, James E. Young, J. Murray Baker, Joseph Engle, Mary M. Clark and Arthur Perkins, trustees.

Charles D. Willcutt is secretary of the committee of the stockholders, who are to meet in New Haven Oct. 27 and vote on the proposition that the present directors be instructed to institute an equity action against the old board. The present directors have already voted once not to institute such an action.

At that meeting objection is to be made to voting by any stock supposed to be held in the interest of any of the former directors against whom the suit is directed. Whatever money may be recovered by the suit is to be paid to the corporation for the benefit of the shareholders.

Only about 15 per cent. of the stock of the company, it is said, is owned by the directors named in the suit, and 82 1-2 per cent. own less than 50 shares each.

IN FIVE MINUTES NO SICK STOMACH, INDIGESTION, GAS

"Pape's Diapepsin" Is the Quickest and Surest Stomach Relief

If what you just ate is souring on your stomach or lies like a lump of lead, refusing to digest, or you belch gas and eructate sour, undigested food, or have a feeling of dizziness, heartburn, fullness, nausea, bad taste in mouth and stomach headache, you can surely get relief in five minutes.

Ask your pharmacist to show you the formula, plainly printed on these fifty-cent cases of Pape's Diapepsin, then you will understand why dyspeptic troubles of all kinds must go, and why it relieves sour, out-of-order stomachs or indigestion in five minutes. "Pape's Diapepsin" is harmless, tastes like candy, though each dose will digest and prepare for assimilation into the blood all the food you eat; besides, it makes you go to the table with a healthy appetite; but what will please you most is that you will feel that your stomach and intestines are clean and fresh, and you will not need to resort to laxatives or liver pills for biliousness or constipation.

This city will have many "Pape's Diapepsin" cranks, as some people will call them, but you will be enthusiastic about this splendid stomach preparation, too, if you ever take it for indigestion, gases, heartburn, sourness, dyspepsia, or any stomach misery.

Get some now, this minute, and rid yourself of stomach misery and indigestion in five minutes.

If you want help at home or in your business, try The Sun "Want" column.

Cook, Taylor & Co.

MERRIMACK STREET STORE

THE GREATEST SPECIAL

COAT, SUIT and DRESS SALE

EVER HELD IN LOWELL

Started Here This Morning

This Sale All Day Friday and Saturday

Prices the lowest ever. Read every item below. See us before you buy and save money.

LADIES' AND MISSES' UP-TO-DATE FALL SUITS

Sizes 14 years to size 51. Headquarters for stout ladies.

Ladies' and Misses' Choice Poplin Mixture, Gabardine and Serge Suits, **$6.98, $7.98, $9.98, $10.98, $12.98 and $15.98.**

Fur trimmed and plain, very latest models, best lining, best materials and best fitting. Our old, experienced fitter always with us gives you satisfaction or your money cheerfully refunded.

SPECIAL TODAY—50 $18.50 Suits, bought from a broken manufacturer for half price, at **$9.49.** Mixtures, plain and fur trimmed.

28 Ladies' Stouts, finest wool serges, mostly brown and navy, for **$6.98.** Best lining, best materials; a saving to you of $6.00 a suit.

COATS

All sizes from 1 year up to 53 size. We defy any house in New England to show a better assortment, a greater variety of colors and as good a line of sizes. Stouts always our specialty.

Big sizes up to 53, for **$12.98.** Most stores advertise as cheap at $19.50.

50 Ladies' Plain Mixture Coats, long or short, **$4.98**—Value $7.50.

Ladies' Astrachan Coats, long, heavy quilted lining, **$7.98**—Value $15.00.

Plain Cloth Coats, **$5.98**—Value $7.50.

100 Very Choice Corduroy Coats, all colors and sizes, **$7.98**—Value $12.50.

Plushes from **$10.98 up** with best fur trimming.

Finest Broadcloths and Velours, all colors, striped and plain, **$12.98 up to $35.00.**

CHILDREN'S COATS

We are the acknowledged Children's Coat House of Lowell. Hundreds piled up, hundreds more coming. How do we do it? We have the goods and no questions asked about price. Our customers are astonished, stay with us and send all their neighbors and friends to headquarters.

Children's Bearskin Coats, all colors, quilted lining, **$1.69**—Value $2.78.

Children's 6 to 14 Cloth Coats, **$1.98.** Advertised usually for $3.50.

Children's Coats of every description, **$2.98, $3.98, $4.98 up.** See our line before buying.

100 Ladies' and Misses' Fine Serge Dresses, **$2.98**—Value $4.50.

100 Ladies' and Misses' Fine Serge Dresses, **$3.98**—Value $5.96.

Silk Dresses and Poplins in all shades for **$3.98.** Advertised in most stores for $6.00.

100 New Party Dresses, too delicate to hang up outside, very pretty designs, the talk of the town; come in and see them. **$5.49, $6.98, $7.98 and $10.98.**

This is a rare treat for Lowell at these prices.

SHIRT WAIST SALE

50 dozen odds and ends, some a little weatherworn, some may have slept outdoors, and some a little shopworn (all paid for), on sale Today for **25c Each**—Value 75c.

A little of everything, all money savers for you.

Raincoats, **$1.29 up;** about half price.

Raincoats, **$2.98, $3.98 up to $7.98 apiece.** Very newest ideas.

500 New Dresses for Children, in all the latest materials, all sizes, **59c and 98c up to $5.00**

1000 Dozen Fine Hemstitched Handkerchiefs, **fc Each or 10c a Dozen.** The real value is 5c apiece.

UNDERWEAR AND HOSIERY

Lowest Prices on Earth

Best Fleeced Jersey Underwear for ladies and misses, only **25c apiece.**

50 Dozen Ladies' 75c Flannelette Robes, **50c apiece.**

Ladies' Flannelette Skirts, **25c, 39c and 50c.** Long or short, large or small.

Petticoats by the hundred; best 75c Mercerized Petticoats, **49c Each.**

See us Today and Tomorrow. Our clerks having enjoyed the Thursday half holiday, are well rested and ready to do justice to our customers (and us) as usual.

THE NAME

Cook, Taylor & Co.

Merrimack Street Store—The Numbers 98 and 100

GERMAN INSTRUCTORS

KAISER'S OFFICERS IN BULGARIA—RUSSIAN RETREAT CAUSED TURN AGAINST ALLIES

PARIS, Oct. 15, 5.15 a. m.—That the Russian retreat, skilfully exploited by German agents, was the immediate cause of turning against the allies the sentiment of the Bulgarian people, who are intensely practical, was the assertion made by A. de Panafieu, French minister at Sofia, to the correspondent of the Journal at Piraeus.

"The event coincided," he said, "with the visit of the Duke of Mecklenburg, who found a ready tool in King Ferdinand, a blind believer in Germany's victory. The Champagne success came too late to restore the balance. The Bulgarian people understand nothing of diplomatic calculations. They see only Macedonia to be conquered. Certainly if the Russian flag appeared at Varna or Burgas, it might rouse memories in their inmost souls, but interest comes before sentiment.

"Russia, the great motherland, will henceforth be far away to the Bulgarian peasant. Mobilization was a dreary proceeding without songs or cheers, vastly different from the heroic frenzy of October, 1912. Hundreds of German officers are acting as instructors of the Bulgarian armies but they do not wear German uniforms, although a few Austrian uniforms are seen. Germans in Bulgarian uniforms, organized the defenses of Dedeaghatch and Black sea ports and fixed batteries and anti-aircraft guns at Sofia.

"It would be premature to express an opinion about the possibility of a revolution for at least a month. The Bulgarian people are embarking upon a risky adventure without joy but it is beyond question that if they find out they have been deceived they will seek out and punish the guilty. The rupture of diplomatic relations stupefied the Bulgarians. Even when we went to get our passports no one in Sofia believed we were going. We were treated with the greatest cordiality and our journey to Dedeaghatch was without incident."

EXPERIENCES OF OFFICER

BERLIN, (By wireless to Tuckerton, N. J.), Oct. 15.—The arrival in Germany of Lieut. Commander Julius Lauterbach, who was executive officer of the German cruiser Emden, is announced by the Overseas News Agency.

Lauterbach was taken prisoner when the Emden was destroyed by the Australian cruiser Sydney. He was taken to Singapore, but gained his liberty as a result of the mutiny of the Indian troops there. With three natives he put to sea in a canoe from Singapore and reached Sumatra after seven days. Thence he made his way to Java, Manila and Shanghai. From Shanghai he took passage for the United States under an assumed name, reaching San Francisco Aug. 17. How he made his way from San Francisco to Germany has not been disclosed.

DR. CRAIN KILLS HIMSELF

RUTLAND, Vt., Oct. 15.—Mark Richards Crain, one of the best-known physicians and surgeons in Vermont, ended his life yesterday by injecting a big dose of morphine, estimated at about 60 grains, into his leg. He was discovered by his housekeeper, Mrs. Gertrude B. Hyland, at 9.15 o'clock and died at 12.15.

VOCATIONAL DIRECTION

Interesting Talk to School Committee by Meyer Bloomfield of Boston—Helps for Children

Meyer Bloomfield, head of the vocational bureau in Boston, addressed the school committee at its headquarters at city hall last evening. Mr. Bloomfield came to Lowell as the guest of Congressman John Jacob Rogers, who, while a member of the school board, was deeply interested in the proper employment of young people. The congressman gave a dinner at the Yorick club last evening to Mr. Bloomfield, the members of the school committee, Supt. Hugh J. Molloy and President Marden and Secretary Murphy of the board of trade.

Later in the evening the school committee met at city hall and listened to what Mr. Bloomfield had to say relative to the possibility of assisting the school children of Lowell to earn better wages, have better opportunities, and make better use of their abilities. He said, in the beginning, that wherever it has been attempted to introduce vocational guidance it has been done most effectively through the co-operation of school boards, chambers of commerce, labor unions, etc.

Mr. Bloomfield said that vocational guidance was not a new thing; that teachers have been accustomed to start pupils right as far as they can, but it is impossible for one teacher to know all that is going on. Without system, he said, there is a good deal of drift and it is all guesswork as to what the product of the schools is doing in the commercial world. Everything guides the child and unseen things appeal to the youthful mind so that unknown influences defeat the things the schools are trying to do.

The speaker told of boys who start out looking for a job and with nothing definite in mind; how they drift from place to place earning perhaps $5 a week or thereabout while they might have picked the right job at first if the proper counsel had been given them.

"The boy finds, in time," he said, "that a dollar is not as big as he thought it was. The job paying him $5 a week is capable of being expanded only into a $6 job and he is dissatisfied. Had he been counselled to stay in school a short time longer he could have started on other work that would in three to five years' time pay him far more than he can earn through starting out earlier on his own ideas alone. Boys are resourceless and are too often found finally on the scrap heap because they base their judgment on the patent fact that the child who quit school at 14 years of age is earning $5 a week and can compete, apparently, with the child who remained in school to the end of the grammar course. It is difficult to convince the child that the better education gives a better chance of promotion."

Boy Needs a Friend

Mr. Bloomfield declared that somebody must stand by the boy in this transition period, otherwise there is a loss of what the school did for him and this is equally true with the girls. He said that employers should talk to the boys and girls about their opportunities, but that someone should organize this sort of work to make it valuable. For the pupil there is much value in suggestion and patient co-operation.

"The pupils," he said, "do not know the difference between one course and another and their school work is aimless. It must be someone's business to find out all the details about each pupil who seeks to quit school in order to go to work and the result of this is that the parents turn to the school for advice about their children. The need is for a special teacher to study occupations and the individual pupils. This person acts as a sort of scout. The counsellor does not make decisions but simply advises. It is the part for employers, the men hiring workers, to take advantage of the work of the counsellor for industry itself has to do vocational guidance. The employer can "blueprint" the job and the counsellor uses the blueprint to find which of the pupils the job fits best."

Organizing Common Sense

Mr. Bloomfield outlined, briefly, the basis of method on which the counsellor should act, and gave several examples of the working out of the system in his own experience. The usual result of vocational training, he said, is to turn out a wholesale lot of stenographers, typewriters, etc., instead of diversifying the output to fit the needs of the community and the pupils. He said the expert does not take the place of the home but simply helps guide the child aright, and parents usually feel helpless about guiding their child vocationally. He termed vocational guidance as organizing common-sense. It assists the pupil in getting a line on himself.

The Best Counsellors

The speaker said that a town is best advertised by the economic efficiency of its people. The town is circumscribed by the kind of a start the children get and, finally, a town sinks to the level of its least ambitious people. Mr. Bloomfield said it had been his experience that women were most valuable as counsellors, but he preferred a man for the boys and a woman for the girls. He favored also one counsellor for high school pupils and one for the other grades. To be a good counsellor, he said, one must understand industry, must be in contact with the reasons for the child labor movement, must have health, sympathy, energy and interest in children, without too much sentiment, and must have the best of education.

If you want help at home or in your business, try The Sun "Want" column.

YOUR SICK CHILD IS CONSTIPATED! LOOK AT TONGUE

If Cross, Feverish or Bilious Give "California Syrup of Figs"

No matter what ails your child, a gentle, thorough laxative should always be the first treatment given.

If your little one is out-of-sorts, half-sick, isn't resting, eating and acting naturally—look, Mother! see if tongue is coated. This is a sure sign that it's little stomach, liver and bowels are clogged with waste. When cross, irritable feverish, stomach sour, breath bad or has stomach-ache, diarrhoea, sore throat, full of cold, give a teaspoonful of "California Syrup of Figs," and in a few hours all the constipated poison, undigested food and sour bile gently moves out of its little bowels without griping, and you have a well, playful child again.

Mothers can rest easy after giving this harmless "fruit laxative," because it never fails to cleanse the little one's liver and bowels and sweeten the stomach and they dearly love its pleasant taste. Full directions for babies, children of all ages and for grown-ups printed on each bottle.

Beware of counterfeit fig syrups. Ask your druggist for a 50-cent bottle of "California Syrup of Figs," then see that it is made by the "California Fig Syrup Company."

SOCIAL AND FRATERNAL

Over 200 members and friends of Centralville Rebekah lodge, 137, I.O.O.F. assembled last evening in Odd Fellows hall on Bridge street and enjoyed a fine musical and literary program on the occasion of the 20th anniversary of the lodge. Some of the few living charter members of the lodge were present and participated in the festivities. At 6.30 o'clock a banquet was served after which there were songs by James E. Donnelly, readings by Mrs. Ralph E. Guillow and xylophone solos by Romeo Couture. Music was furnished by St. Anne's orchestra.

The following are the charter members still living:

Eva M. Wright, Addie J. Laughton, Annette Stewart, Lillian Dodge Haskell and Mary V. Hathaway. The 15 charter members were: Joseph Wright, Nettie Shaw, I. Van Laughton, John Stewart, Alexander Hastings, Fannie Drewett, Eva M. Wright, Addie J. Laughton, Annette Stewart, Helen Hastings, Lillian D. Haskell, Adelaide Noyes, Mabel Tenney, Mary V. Hathaway and Mary Merrill. The following persons have held the office of noble grand during the past 20 years: May M. Beggs, holding the office at the present time; Addie J. Laughton, Eva M. Wright, Lillian D. Haskell, Minnie R. Campbell, Sarah P. Kingsbury, Florence E. Flemings, Mary V. Hathaway, Clara Hall, Jennie A. Fulsom, Mary F. Chaplin, Alice M. Batchelder, Alice A. Westgate, Cora C. Clement, Georgie Emery, A. Cora Stiles, Florence U. Preston, Florence M. Puffer, Lillian M. Perry and Bessie L. Worral.

The social committee, whose work was responsible for the success of last night's event were: Carolyne E. Crosby, chairman; May M. Beggs, Grace E. Neil, Ethel E. Attwood, Florence M. Puffer, P.N.G.; Alice A. Westgate, P.N.G.; Mabel Crosby, Glenna Crosby Mozley, Mabel Sanders, Lillian Perry, Bessie Merrill, George Cross, Belle Haskell, Tillie Shaw, Anna Deane, Isabelle Beggs, Minnie Drew, Elizabeth Eastman, Eva Eastman, Bessie L. Worrall, P.N.G., and Ethel Abare.

TURKISH SUCCESSES CLAIMED

CONSTANTINOPLE, Oct. 14, via London, Oct. 15, 8.45 a. m.—An official statement issued tonight at the Turkish war office was as follows:

"Near Anafarta we inflicted heavy losses on the enemy by the use of our bombs. Our fire damaged an enemy aeroplane which fell east of Tuzlagoel and finally was destroyed by our artillery.

"Our artillery destroyed an enemy machine gun position near Ari Burnu.

"Our observation detachments near Seddul Bahr inflicted heavy losses on the enemy's right wing after a surprise attack with hand grenades Tuesday night. A mine exploded before his left wing destroyed a considerable part of the enemy's trenches.

"Enemy torpedo boats and coast batteries vainly bombarded our artillery. Near Seddul Bahr our artillery forced torpedo boats which were bombarding our left wing, to leave the Narrows."

SERBS RESIST GERMAN ATTACKS

PARIS, Oct. 15, 5.50 a. m.—The Germans are attacking in great force near Passarowitza, which commands the Morava valley, according to a Nish despatch to the Matin. The Serbs are resisting stoutly and it is asserted that the invaders have not advanced more than four miles south of the river at any point on the Danube front. The Bulgarians have been held in the Timok valley, where a new action is in progress along the entire front.

Mayors of villages along the Macedonian frontier have been made officers in the Serbian army and have been instructed to organize bands of irregulars who will be armed with Mauser rifles.

If Nish is seriously menaced by the Austro-German-Bulgarian invasion it has been decided to transfer the government to Mitrovitza, close to the Montenegrin frontier. Mitrovitza is the terminus of a branch railroad which connects with the main line from Nish to Saloniki at Uskup.

ITALIAN INTERVENTION

PARIS, Oct. 15, 6 a. m.—While there is no doubt of Italian intervention in the Balkans, the Petit Journal's Milan correspondent says, the question now under consideration is how contact can be avoided between the Italian and German contingents if Italy's share in the campaign comprises the use of land forces, as no declaration of war has been made on either side. It is reported that this diplomatic difficulty may be overcome by sending the Italians against either the Turks or the Bulgarians, or both.

"TREASON" OF KING FERDINAND

PARIS, Oct. 15, 5.50 a. m.—Russian intervention in the Balkans probably will be preceded by a manifesto issued by Emperor Nicholas as "chief protector" of all Slavs, to the Bulgarians, denouncing what will be characterized as the "treason" of King Ferdinand in making common cause with the Austro-Germans, Russia's enemies. This manifesto, it is expected, will be followed immediately by definite action.

IN MILADY'S BOUDOIR

RESTING THE EYES

No woman can maintain her claim to beauty if her eyes show little red, threadlike lines of strain; nor if there are lines of weariness about them, or shadows of illness and exhaustion beneath them. Eyes should be clear and bright, capable of expressing vivacity or serenity, according to the soul weather they reflect. Personally I prefer the steady serene gaze that suggests the paintings we have seen of the Madonna.

But the brightly roving eyes have their attractions too—more for some than for others. Eyes, like types of beauty, appeal to the taste of the beholder. I am most careful to adjust a book, magazine or newspaper at the easiest angle for reading. I do not drop my book in my lap and lean over it until my eyes accommodate themselves to the distance. Not at all. Eyes were made before books and are far more valuable.

Therefore, when I settle down to read, I hold the book at various distances until it is just so far from my eyes or so near to them, that I can read without the slightest sense of strain.

When I have read for a little time, even though my eyes are not tired, I glance out of the window to the farthest roof, or up at the sky, and fix my sight upon the highest cloud. I stare at these objects for two or three or five minutes, and then my eyes go back to the printed page, very much rested.

When I am sewing or writing letters, or embroidering, I give my eyes these rests a dozen times a day, sometimes oftener. The moment my eyes are weary I stop whatever I am doing and rest them, whether in the way I have described, or by closing them for a few minutes. I learned the last habit of eye repose from a literary friend of mine who writes many hours every day. She calls these "rest naps."

SWEDEN PROTESTS TO ENGLAND

LONDON, Oct. 15.—The Swedish government has instructed its minister at London to protest against the violation of Swedish neutrality by British submarines in the Baltic, according to a Stockholm despatch to Reuter's Telegram company.

It is alleged that British submarines have sunk two German steamers in Swedish waters.

The Aftonbladet says that the German steamer Germania, one of those attacked, made straight for shore, where she grounded in a position undoubtedly protected by the territorial limit. Nevertheless, a British submarine continued the pursuit. Men from the submarine boarded the Germania and took away her papers. This statement is based on the report of the German captain of the vessel.

DENY CHOLERA AT KIEL

BERLIN, Oct. 15, via wireless to London, 8.06 a. m.—Reports that a serious epidemic of cholera is raging at Kiel, the German naval base, are denied. It is asserted there were only three cases, all in the same family. These patients were isolated and there is no danger of the disease spreading. The infection was brought from the eastern war theatre.

FRAIL, SICKLY CHILD

Father Tells How Boy Was Restored to Health and Strength

We have always told the people of Lowell that Vinol is a wonderful body builder for ailing children. Here is more proof of the fact:

J. L. Albury of Miami, Fla., says: "Our little boy was puny and cross from the time he was born, and we hardly knew how to handle him. When he was three years old he was weak and so cross we could hardly live with him, and we could not get him to eat anything. A friend asked us to try Vinol. We did so and you should see the change it has made in him. He is now a good-natured, healthy youngster, ready to eat at any time, and we cannot praise Vinol enough."

Vinol is especially efficient in building up puny, weak, ailing children, because of the real cod liver extractives, peptonate of iron and beef peptone which it contains, and as it is without oil or grease, children love to take it.

J. L. CHALIFOUX CO.

COR. MERRIMACK & CENTRAL ST.

ESTABLISHED 1875

Annex Main Store **MEN'S STORE** Annex Main Store

WE SPECIALIZE ON MEN'S AND YOUNG MEN'S

EXTRA VALUE SUITS

$10, $13 and $15

Sold elsewhere at $13.00, $15.00 and $18.00.

"Dress Up Boys," join the new national move. Come in and look over our line of Suits and Topcoats. We have a most complete line for fall wear.

A NEW ARRIVAL

Young Men's All Wool Fine Twill Blue Serge Suits, fast color and good weight, in the latest link, one button, long roll lapel and slanted pockets. English shoulders and snug fitting waist line. Athletic cut vest with lapel collar. Pants are straight English fitting, finished with cuff, hand finished tailoring that give the suit that smart custom appearance. Sold elsewhere at $18. Specially priced at..... **$15**

ASK TO SEE ADLER-ROCHESTER TOWNE TOGS

They never lose their original stylishness till their materials are worn out. They stand for all that is smartest in ready-to-wear for young men. They achieve the pinnacle of modishness without loss of modesty; reflect the red blood of youth without sacrifice of refinement. They are rightly priced from..... **$15 to $25**

BOYS' CLOTHING DEPARTMENT

Boys' Mackinaw Coats of heavy woolen goods in fancy plaids, in gray, red and brown, sizes 6 to 16. $4.00 values. Special at **$2.98**

Boys' Norfolk Suits, two pairs of pants in gray and brown plaids, good durable suits, all wool, coat has patch pockets and pants are lined. $6.00 values... **$5.00**

MEN'S UNDERWEAR

Men's Heavy Weight Pure Combed Egyptian Jersey Ribbed Shirts and Drawers, sizes 30 to 50. Special at..... **48c**

Men's Natural Wool Shirts and Drawers, extra heavy, either double or single breasted. $1.00 values. Marked..... **79c**

Chalifoux's Dreadnaught Union Suits, in ecru, in light and heavy weight, long or short sleeves, regulars or stouts, sizes 34 to 50. $1.00 value. Marked **79c**

Chalifoux's Dreadnaught Union Suits in fall and winter weight, in either regulars or stouts, in pure combed Egyptian or pure worsted or wool, all klos crotch, two button, also drop seat. Every one of these union suits guaranteed to give full satisfaction. Marked

$1.50, $2, $2.50 and $3.00

MEN'S HATS

Wear "CHALIFOUX'S SPECIAL" Green Hat, warranted fast color. $3.00 values. Marked **$2.00**

WE CARRY A COMPLETE LINE OF SOFT AND STIFF HATS AT THIS PRICE

The GILBRIDE COMPANY

Lower Prices on Dependable Merchandise FRIDAY and SATURDAY. Do Your Trading at This Live Store

SUITS SUITS SUITS

For Women and Misses

Unusual collection of stylish models in Broadcloth, Poplin, Serge and Gabardine Suits, fashioned into smart models, semi-fitted and box coat effects, also stylish belted models, trimmed with beaver, opossum, skunk and rich braid, full skirts in flare and plaited effects; all colors, black, navy, brown, green; all sizes.

FUR TRIMMED POPLIN SUIT

Box coat effect with cuffs and braid trimmings, plaited skirt.

$15.00

VERY STYLISH BROADCLOTH SUITS

Military style, fur on collars and cuffs, full fitted back and box plaited skirts, and many other handsome suits to select from.

$18.50

A LARGE ASSORTMENT OF OUTSIZE SUITS

For large women, in serge, poplin and gabardine, in all colors, blue, black and brown.

$18.50

A LARGE ASSORTMENT OF WINTER COATS FOR WOMEN AND MISSES

In all the latest mixtures, corduroy, boucle, zibeline, wool velour, plush, with belt effect, chin chin and convertible collars, some fur trimmed.

$8.50 to $15.00

SPECIALS IN OUR Millinery Section

For Friday and Saturday

A manufacturer's sample line of Trimmed Hats, each one different. In making this purchase we have again demonstrated our ability to give the public the best possible trimmed hat at $4.98. Value $7.50. Special price

$4.98

A small, snug fitting Turban, shirred effect, trimmed with a large beautiful rose and foliage. This hat comes in all colors. Value $5.00. Special price

$3.89

A splendid value in Hatter's Silk Plush Hats, with silk velvet brim, black only; 3 excellent large shapes. Value $2.98. Special at

$1.98

6 shapes in Continentals, 6 shapes in large Pokes, 6 shapes in Turbans, 12 shapes in large Sailors, 12 shapes in various small hats, black and colors. Value $2.98. Special

$1.98

25 dozen Black Velvet Hats, in turbans, large sailors and large pokes. Value $1.98. Special

98c

The best value ever offered in Ostrich Plumes. 18 inch plume, 9 inches wide, male stock, wide flues and thick drooping heads. Value $3.50. Special price

$1.39

THE LOWELL SUN

JOHN H. HARRINGTON, Proprietor

SUN BUILDING, MERRIMACK SQUARE, LOWELL, MASS.

Member of the Associated Press

THREE DOLLARS PER YEAR. TWENTY-FIVE CENTS PER MONTH

A SILLY CHARGE

As if realizing that his main point of argument, to wit, state extravagance, might prove a boomerang when the voters remember that all expenditures have been sanctioned by a republican legislature unfriendly to Governor Walsh, Mr. McCall flavors his speeches by some peppery allusions to the national administration. In this he blunders still more obviously, for the democrats are inviting the closest scrutiny of the present administration in its conduct of national affairs during the terrible period we have been through, and from which the danger has by no means passed.

To illustrate how foolish a sensible man may become when he talks for political effect one need only quote from a speech made by Mr. McCall at Greenfield a few days ago. As usual, he was scoring President Wilson and Washington generally, and in the ways of less notable politicians he started out to tell the government how it could have improved matters vastly, more especially in the state department. Finally, he got around to our appointments to foreign courts and gave utterance to this eloquent gem: "The administration's appointments to foreign courts have in notable instances made us the laughing-stock of the world."

This is certainly some timely news and it comes with startling suddenness. It had not occurred to us that any country was laughing at us, and in our ignorance we really believed that our representatives have done very well. If memory does not fail, the governments of England, France, Germany, Austria, Italy, Russia, Greece and even Turkey have entrusted their most important affairs to American ambassadors, and the efficiency and ability shown at American embassies and consulates have been admired at home and abroad. Except in instances too slight for mention, our representatives at foreign capitals have conducted themselves so creditably that in the most trying international situations when there was anything but cordial feelings towards us in belligerent nations, the American representatives held the confidence of their own government and the respect of all others. Mr. McCall is too big a man to deliberately misrepresent the government; he must be campaigning too strenuously and he is beginning to talk without thinking. He evidently needs a mental rest.

COSTLY AND USELESS

The discussion of the proposal to extend Dummer street from Market to Merrimack streets, by the municipal council on Wednesday, gave publicity to some aspects of the proposition that should not be lost sight of. It was hinted rather plainly that the scheme would be a costly one, in all probability exceeding the $37,000 originally mentioned, and it was intimated by one member at least that when all this money had been spent, the so-called "improvement" would not have improved anything. Nothing was revealed or advanced in support of the plan to convince thinking people that it is too extravagant to be considered at the present time or that it would be other than useless.

Commissioner Duncan, having seen the futility of extending Dummer street by a 50-foot passage that would leave the worst of the unsightly buildings as they are now, favors the seizure of all the land from Maiden lane to the First Congregational church. In other words, the city wishes to develop this section by removing buildings that offend. As Commissioner Carmichael pointed out, building activity in this section is conspicuous by its absence and since the property owners refuse to build pretty structures the city will take away a large slice of the most unlovely property. This is a rather novel idea of city improving, and if carried to its logical conclusion our municipal group would shine out in splendid isolation. Since it is most desirable that our city hall and public library building have pleasant surroundings, why does not Lowell extend streets all around like the spokes of a wheel? For advanced city planning, Lowell is easily ahead of all competitors.

It was also pointed out to those members of the municipal council who have discovered such a zeal recently for the city beautiful that the extension of Dummer street might make matters worse from the scenic point of view. After spending $40,000 or $50,000 or more for an extension that is not needed, Lowell may discover that the view will be worse than before. The property which would be removed acts as a screen for property of even a worse type, and the costly extension scheme does not promise to improve either Lowell or the temper of its taxpayers.

WAS COLUMBUS FIRST?

It may have been fortunate for Columbus that he was born about the time that the scientific spirit of discovery was supplanting the romantic, otherwise his name might have been linked with those who in medieval times and before were supposed to have discovered a new world where he found America. Scholars from time to time advance the prior claims of Danes and Scandinavians, and it is a well known fact that the story of Brendan, the famous Irish voyager and missionary was one of the influences that urged Columbus westward. Brendan's beautiful story as written by him in Latin and Gaelic was one of the leading romances of medieval Europe at a time when Irish culture was supreme and when Irish teachers swarmed all over Europe, carrying aloft the light of classic learning and spreading Christian truths in every country of Europe. In the story of Brendan, fact and fiction are so interwoven after the manner of the time, that it is hard to substantiate, but there are scientific evidences that silence superficial criticism. Only a few years ago a scholar delving in the vatican library in connection with the work of revising the Bible found some old Norse maps antedating Columbus by a century in which the position of America was marked by a land called "New Ireland," the name that Brendan gave his newly found land. It may be that the facts about alleged discoveries of America previous to Columbus will never be entirely substantiated, but enough is known to warrant scholarly investigation into a subject that has been explored too slightly. Nothing, however, is likely to be found to dim the lustre of Columbus' title to the real honor of being the first to reveal to the world the existence of the western continent.

THE BENEFICENT ROD

Judge Thomas F. Gallagher of the Fitchburg police court seems to be a sensible man with old fashioned ideas. A short time ago a boy of 13 was brought before him charged with throwing stones through the window of the cab of a train engine. The lad's father and others appeared in his behalf and the testimony was of the kind usual in such cases. After listening carefully and weighing all the facts, Judge Gallagher informed the father that he would sentence the boy to the Lyman school or else the father might take the boy down stairs and give him a good thrashing. The father declared for parental discipline and administered it so thoroughly with a stout rod that the officer present interfered in the interest of the boy.

In this instance, the father took the son home without feeling the disgrace that a sentence to the reformatory would entail, and the son was spared the influence of such an institution which is rarely good. Unless the boy was naturally perverse, there was a more salutary correction in the rod than there would be in a long absence from home in the company of dubious companions. It may be that the opinion of the public is changing with regard to corporal punishment, but the boy who deliberately throws stones at the windows of trains would be improved in every instance by the gentle persuasion that comes from a rod in the right hands.

IS ENGLAND RELENTING?

The English government has just given permission for the release of cargoes involving millions of dollars which had been held in neutral European ports since the beginning of the war but which, emanating from Austria and Germany, were stopped in transit. A more satisfactory tone also pervades our relations with England over shipments from this side to neutral ports. Whether due to motives of practical diplomacy or to a real change of heart, it seems that England has decided to be more tolerant towards American business. To do otherwise would not be wise for what touches American business touches the American public and now that our main contention against Germany has been settled, the trade questions with England loom larger than formerly. The chief point of difference with the English government seems to be due to a misunderstanding which is passing.

ARMENIAN MASSACRES

The facts of terrible Armenian massacres are too well authenticated to be doubted and it seems that nothing short of the utter extermination of the race is contemplated by the Turks. Swayed by religious fanaticism and racial hatred, the Moslem is wreaking his vengeance on a distressed Christian people with all the savagery that human passion can invent. Torture, murder, rape and rapine sweep through Armenia and the people cry out in fear of absolute destruction. No appeal from a belligerent nation opposed to Turkey will have any power, and it is the duty of great neutral America to protest so vigorously that Turkey cannot disregard our demand. Our government has already intimated that it is displeased with the tyranny of Turkey against the Armenians but no mere protest will suffice. In the name of a common humanity this nation should threaten to cut off communication with Turkey unless the horrors wreaked on stricken Armenia cease, and promptly.

SENTIMENT—PERHAPS

Warden Osborne of Sing Sing is a more or less sentimental person apparently, but much of his sentiment rings true. Few will blame him for conniving at a recent rule of the superintendent of prisons and making it possible for a convict to look for a few moments on the face of his dead mother. So many of the convicts had been permitted to leave the prison under guard on such missions that the rules were made strict and when this particular convict—a young man, the black sheep of a respectable family—asked for permission to go to the casket of his mother, he was refused. Warden Osborne out of pity caused the body to be brought almost to the prison gates and the boy not only saw it but swore on his knees before it never again to touch liquor, the cause of all his trouble. In that one act alone Warden Orborne finds a rich reward for his kind act.

SEEN AND HEARD

A woman suffers terribly when she gets so hoarse that she can't talk.

The Sausage Plant

A 10-year-old lad by the name of James Something had his first glimpse of country life last summer.

He learned a lot of new things about what a cow or sheep or a colt will do or will not do under a given set of circumstances, but he got the greatest surprise of his rural sojourn when he walked by a swampy place one morning and saw a bunch of cattails growing.

He took one more look to make sure he saw right, and then he broke into a lope for the farmhouse.

"Say," he yelled out excitedly at the farm host, "I never knowed them things growed on long stems like that! I've e't a lot of 'em, but I never seen 'em growing before. Do they all grow that way?"

The farmer asked him what he was talking about.

"Why, *them sausages*," he replied, "ain't you noticed 'em?"

Guarantees

Some guarantees mean something.
But those are the exception.
Did you ever get a guarantee on a rubber tire casing?
If so, and if your experience was not unique, you found out how much a "scrap of paper" may be worth.
The average "guarantee of 3500 miles" on a tire means that the company earnestly assures you, at no personal risk whatever, that that tire will go 3500 miles if it will.
Interesting, isn't it?
As a piece of humor it is superb.
As a piece of business it is a flimsy flivver, a blawsted bloomer, a baily bunk, etc.
Recently we had a tire nearly as good as a piece of tissue paper.
It ran nearly two thousand miles, and then blew up and out with a long shrieking cry of pain.
We were told everywhere that the way to get satisfaction was to take it to the agent for that brand of tire, and "get an adjustment."
We fell for this.
The agent looked over our tire; heard the statement as to what distance it had run and then asked blandly what we wanted him to do.
We told him we had been informed that an adjustment *could be had*.
"No," he said, "it can't. There is nothing but natural wear there, and we guarantee against nothing except defects in tires."
Could you ever get an agent to admit there had been a defect?
We learned since, from a wiser and and wickeder person, what we should have done. We should not have told the truth about it. Had we told him it had gone five hundred miles, he would have made an adjustment.
"Blessed is he that telleth the truth to a tire agent, for verily he shall be stung."

His Handicap

My son is not obedient, as I was in my youth.
Perhaps there is a reason—through heredity or such.
His father's not as wise as mine (I'm sticking to the truth)
Which ought to make me kind to him, nor censure him too much.

The old-time youth said "Yes, sir" when the parent spoke to him
His father was the real thing, although perhaps a rube.
The old-time boy who sassed his dad must face an ordeal grim—
The modern youth of tender years says "What the heck, you boob?"

But do I fret because my son is *chummier with me*?
Nay, nary fret! I'd rather have his comradeship and love
Than have him bow the humble head so long as I could see,
And then make snouts, as is the case with "iron hand in glove."

MISS ALEXANDRE SURPRISED

Miss Corinne Alexandre, daughter of Mr. and Mrs. Henri Alexandre of White street, who is to become the bride of Willie Hibeault, a prominent young resident of this city on Oct. 25, was tendered an agreeable surprise last evening at the home of her cousin, Miss Antoinette Alexandre, 774 Moody st., when a large number of her friends gathered to extend their best wishes and also to present her a handsome gift.

At the opening of the exercises Miss Antoinette Dupuis read a humorous address and presented Miss Alexandre a handsome white and gilt porcelain dinner set, the presentation being made in behalf of the many friends present. Miss Alexandre although taken entirely by surprise responded in fitting words and assured those present she will always have a kind remembrance of them.

Following the reading of the address vocal and instrumental selections were given by Misses Evelyn Benoit, Lea Benoit, Antoinette Alexandre, Chatta Peltier, Angeline Perron, Rose Vigeant and others. Among those present beside the above mentioned were Misses Laura Legare, Eva and Della Surprenant, Irene and Denise Dupont, Alice Bourgeois, Beatrice and Antoinette Richard, Amela Giroux, Laura, Anna, Alice and Mathilda Casse, Marthe Favreau, Yvonne and Alexina Moisan, Bella Perron, Agnes Bergeron, Maude Currier, Della Kennon, Victorine Gagnon, Florence Tellier, Grace and Antoinette Dupuis, Beatrice Boudreau, Lena Lachance, Blanche, Grace and Alice Alexandre, Corinne and Annette Bourque.

A buffet luncheon was served and the party broke up at a seasonable hour, those present extending their best wishes to Miss Corinne Alexandre and their thanks to Miss Antoinette Alexandre for her cordial hospitality.

CARS COLLIDE

12 Injured in Trolley Crash in Boston—Cars Damaged

BOSTON, Oct. 15.—More than a dozen persons were injured, none of them seriously, when an outward-bound Geneva avenue-Edward Everett square car, turning southward into Washington street from Kneeland, crashed into a crowded south-bound Dorchester st., South Boston car, whose passengers were mostly women, shortly before 5 o'clock last night.

The accident tied up both north and south-bound lines on Washington st. for more than half an hour while emergency crews of the Elevated cleared the tracks of the wrecked cars. Meanwhile outward-bound cars were diverted by way of Eliot, Tremont st. and Shawmut avenue.

Side of Car Crushed In

According to Crossing Officer John McNealy of the La Grange street police station, on duty at Eliot and Washington streets, the South Boston car was proceeding southward along Washington street when suddenly the Edward Everett square car started around the turn and crashed into it.

McNealy was on the opposite side of the South Boston car and had to jump for his life as the car was thrown from the tracks and shot toward him. All of the windows in both cars were smashed and the whole left side of the South Boston car crushed in.

McNealy ran to the patrol box on the corner and summoned ambulances to the scene. The motormen of both cars were uninjured, although the vestibule of the Edward Everett square car was demolished and many of the passengers were cut by the flying glass and thrown to the floor by the shock.

Edward J. Locke was the motorman of the Edward Everett square car. Neither he nor his conductor, John C. Kirk, who was in the rear of the car, could explain to the police how the accident happened. They had quite a number of passengers aboard, according to witnesses, but they were only shaken up.

Car Was Crowded

The Dorchester street, South Boston car was crowded to the steps, and many people were standing in the aisle, according to witnesses and the police, when the crash came. On the Kneeland street side of the car all of the passengers sitting down were women, and the glass and woodwork splintered about them.

Several passengers on this car, whose names could not be learned by the police or Elevated officials, were treated in a nearby drug store for cuts and bruises. Several others were taken to the Globe theatre, close by, where they were given treatment and later sent to their homes. The manager of the theatre turned his office over to these passengers, all of whom were women. None of them would accept police aid, or go to the hospital, however.

Mary Healey, of 145 L street, South Boston, a 14-year-old girl, was taken to the Haymarket Square Relief hospital in their ambulance. She was injured about the head and body from flying glass and by being thrown to the floor of the car. She was later taken home by her parents.

Rose Gloucester, 35, married, of 193 N street, South Boston, was also taken to the Relief hospital in the ambulance of the Lagrange street station. She was found to be suffering from hysteria and abrasions of the face and head. None of the other passengers went to the hospital.

Two Tracks Quickly Cleared

Patrick W. Daley, the motorman of the South Boston car, on which the injured were riding, could not account for the accident. He was proceeding at the usual rate of speed during the rush hour, according to the police, when the Dorchester car crashed into him.

The Elevated road made quick work of clearing the tracks, although the South Boston car was pushed half a length off the iron and her motors put out of commission. Several emergency and wrecking crews were rushed to the scene and inside of three-quarters of an hour traffic was again resumed both north and south along Washington street.

FRANK RICARD is going out of the Boot and Shoe Business

His store is to let. Fixtures and balance of stock for sale. Good opportunity. If interested call at once.

FRANK RICARD

MERRIMACK STREET

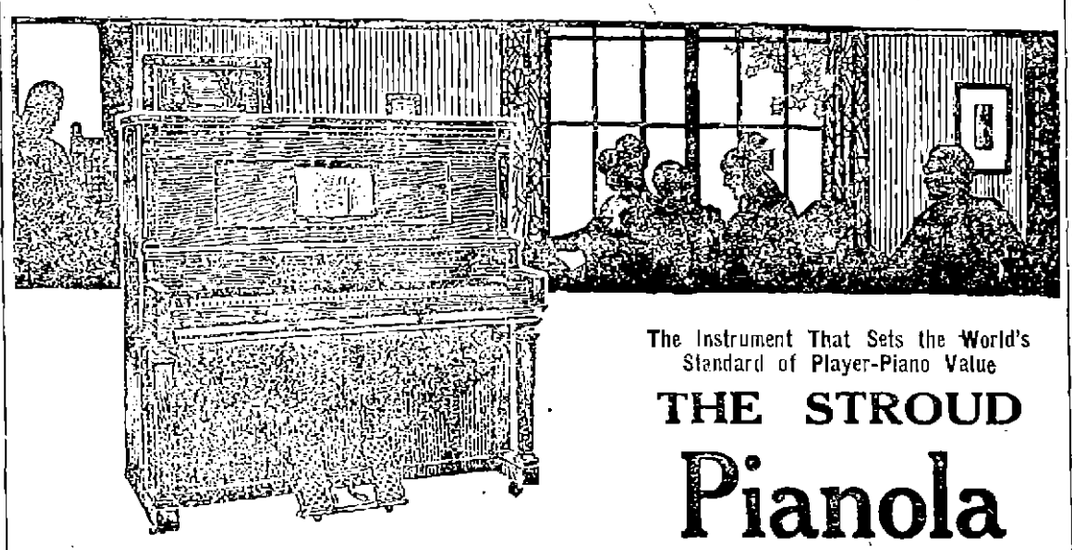

The Instrument That Sets the World's Standard of Player-Piano Value

THE STROUD

Pianola

Price $550

The Pianola is recognized by practically every great musician alive today as the leading and most highly perfected Player-Piano.

The Stroud Pianola is one of the most popular of the Pianola models. It is the celebrated Stroud Piano with the Pianola Action built into its structure as an integral part.

This makes it an upright pianoforte which can be played in two ways—viz., by hand, or with a Pianola Music Roll. When used with a music roll its exclusive features, such as The Metrostyle, The Themodist, etc., make it the simplest as well as the most artistically efficient Player-Piano upon the market.

It is unequivocally claimed that the Stroud Pianola at $550 surpasses in actual playing qualities any Player-Piano of other manufacture, absolutely irrespective of name or price.

In addition to the Stroud you have a choice at Steinert's of all the other models of the Pianola, namely, the Steinway, the Steck, the Wheelock, the Stuyvesant and the famous Weber. Liberal credit terms if desired.

M. Steinert & Sons Co.

NEW ENGLAND'S LARGEST MUSICAL INSTRUMENT HOUSE

130 MERRIMACK STREET.

Other Steinert Stores in Boston, Bangor, Portland, Manchester, New Bedford, Fall River, Brockton, Pittsburg, Worcester, Springfield, Providence, Pawtucket, New Haven, Bridgeport and other cities.

OUR YOUNG WOMEN are so often subject to headache—are languid, pale and nervous—because their blood is thin or insufficient. They are not really sick and hesitate to complain, but they lack that ambition and vivacity which is their birthright. They do not need drugs—but do need the tonic and nourishment in Scott's Emulsion that makes richer blood, fills hollow cheeks, suppresses nervousness and establishes strength. Nourishment alone makes blood and Scott's Emulsion is the essence of concentrated nourishment, free from wines, alcohols or opiates.

If mother or daughter is frail, pale or nervous, give her Scott's for one month and see the betterment. It has a wholesome, "nutty" flavor. Avoid substitutes. At any drug store.

Scott & Bowne, Bloomfield, N.J. 15-24

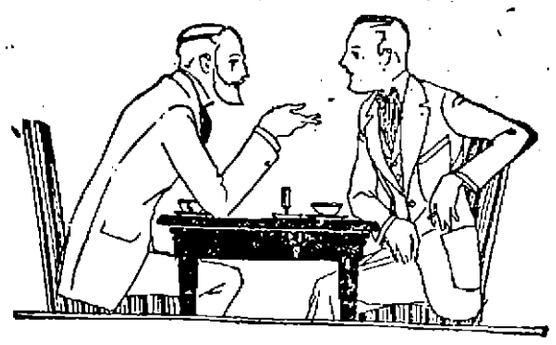

It is a Hopeful Sign

when men forget their years—it is the tendency of the age however. Men stay young, dress young now-a-days.

YOU'LL note this fact is recognized in our stock. The new suit models—ten of them, all authentic and correct, reflect the spirit of youth without violating the principles of good taste. The smart and lively suits of "Society Brand" and from Rogers-Peet—emphasize the tendency of men to keep young in dress.

THESE admirable Suits—quite as good as those one could get from an expensive merchant tailor are most modestly priced $20 and up

EQUALLY as good in style, but made from less expensive cloths, are our Special Suits—all wool fabrics in the new fall colors for $10, $13.50 and $15

SHOWN today for the first time—six new lots of young men's Suits—very smart cut—in entirely new fabrics, made specially for us, for.....$10 and $12

PUTNAM & SON CO.

166 Central Street.

CONGRATULATE WILSON

BALD HEADS WISH PRESIDENT MUCH JOY—PLACE NAME ON CLUB'S LIST

WINSTED, Conn., Oct. 15.—President Wilson was congratulated upon his betrothal and was enrolled as an honorary member on the waiting list at the fourth annual banquet of the Bald Head club of America, held at Odd Fellows hall here last night.

200 Pates in Attendance

Two hundred pates from all parts of New England, New York and New Jersey attended the event and the club gained a foothold in the national congress by selecting Congressman P. Davis Oakey of Hartford, Conn., president for the ensuing year.

There was no cabaret at this year's banquet as last year, presumably because Deacon E. B. Kronson headed the entertainment committee. Nor were any shaven and sandpaper pates present—it was a bona fide assemblage of baldheads that attended the hair-raising event.

Congratulates the President

The club paid the following compliment to the nation's chief in the adoption of the following set of resolutions:

"Whereas, All the world loves a lover; and,

"Whereas, the Bald Head club of America is in full accord with the scriptural injunction, that 'it is not good for man to be alone;' and,

"Whereas, This club views with sincere satisfaction the praiseworthy purpose of the honored president of the United States, Woodrow Wilson, to take unto himself a wife to preside over the destinies of the White House.

"Therefore, be it resolved: That members of the Bald Head club of America in annual session assembled here, unanimously extend President Wilson and the charming prospective First Lady of the Land this expression of cordial congratulation, and wish for them a long life of abounding joy and prosperity.

"Resolved, That the name of President Woodrow Wilson be placed at the head of the waiting list for honorary membership in the Bald Head club of America.

"Resolved, That a copy of these resolutions be transmitted to President Wilson."

Letter from ex-President Taft

Former President Taft, in a letter to John Rodemeyer of Canaan, founder of the club, said: "I am very sorry that I cannot be with you at your meeting of the Bald Head club of America. I am an honorary member of that club. I observe, and as I understand it, an honorary member is one who may be given the honor of association with the active members, but upon whom no duties are imposed, and in respect to whom no qualifications are enforced. It is only on that ground that I was willing to accept honorary membership with you, because I deny that I could pass any examination which membership in your club would necessarily involve.

"I observe that some hair tonics are advertised with the candid statement, for the purpose of encouraging belief in the other claims, that they will not cure shiny baldheads. I should think that that feature of shininess was essential to a good and regular standing as an active member of your association, and I am sure that I do not possess it.

"When I last saw you the only ground for supposing that you were a bona fide member of the club was that you were wearing a wig; otherwise you are a pretender and a fake; claiming membership therein."

CARNEGIE ON WAY TO NEW YORK

BAR HARBOR, Me., Oct. 15.—Andrew Carnegie, who has occupied the Vanderbilt estate here since June 4, left yesterday for New York, accompanied by Mrs. Carnegie. Their private car was attached to the regular afternoon train from Mount Desert ferry. Mr. Carnegie seemed in excellent spirits as he said good-bye to friends, and intimated that he might return next summer. His health has improved greatly, it is said, during his stay here. He has played golf every day, and has spent much time in yacht sailing and deep-sea fishing.

CZAR LEAVES FOR FRONT

PETROGRAD, via London, Oct. 15.—After a short stay at Tsarkos-Selo, the Russian emperor left yesterday for the front. He was accompanied by the Crown Prince Alexis.

ONLY SIXTEEN, GIRL VERY SICK

Tells How She Was Made Well by Lydia E. Pinkham's Vegetable Compound.

New Orleans, La.—"I take pleasure in writing these lines to express my gratitude to you. I am only 16 years old and work in a tobacco factory. I have been a very sick girl but I have improved wonderfully since taking Lydia E. Pinkham's Vegetable Compound and am now looking fine and feeling a thousand times better."—Miss AMELIA JAQUILLARD, 3961 Tehoupitoulas St., New Orleans, La.

St. Clair, Pa. — "My mother was alarmed because I was troubled with suppression and had pains in my back and side, and severe headaches. I had pimples on my face, my complexion was sallow, my sleep was disturbed, I had nervous spells, was very tired and had no ambition. Lydia E. Pinkham's Vegetable Compound has worked like a charm in my case and has regulated me. I worked in a mill among hundreds of girls and have recommended your medicine to many of them."—Miss ESTELLA MAGUIRE, 110 Thwing St., St. Clair, Pa.

There is nothing that teaches more than experience. Therefore, such letters from girls who have suffered and were restored to health by Lydia E. Pinkham's Vegetable Compound should be a lesson to others. The same remedy is within reach of all.

No one sick with woman's ailments does justice to herself if she does not try this famous medicine made from roots and herbs, it has restored so many suffering women to health.

INDUSTRIAL AND STORE NEWS

Electrical Workers' union is scheduled to meet tonight in the union quarters, Fiske building.

Millmen's union will meet tonight in Carpenters hall, Runels building, to transact important business.

Members of the Warren club hold that the slogan, "Eight hours and Oct. 5th" proved very profitable in advertising their recent dancing party.

The Lawrence Mfg. Co. bowling league opened last evening on local alleys with four teams rolling. Sweeney bowled the high score of the evening.

A business session of the Stationary Firemen was held last night at which a grist of routine business was transacted. President John H. Downing presided.

Since the start of the labor forward campaign in this city over 3000 names have been added to the membership rolls of local labor organizations. There are now over 10,000 union men in this city.

Pat Moran, the cunning leader of the Phillies who got his start in life in a mill league in Fitchburg while an employe of the Boill mills, will return to the hilly city to rest after the season's business is cleared up.

Indications seem to point to a big improvement in business in the manufacturing life of the city within the new two months and if labor troubles do not crop out between now and then the workers will have plenty of money for Christmas.

The representatives of the American Woolen Co. are in New York and are understood to be conferring on prospective large war orders. The announcement of another large contract between the big woolen company and the allies is expected within a few days.

Mill officials and strike leaders are conferring in Nashua, N. H., today in an attempt to settle the strike in two large manufacturing establishments which is now nearly two weeks old. Organizer Thomas F. McMahon of this city was present at the morning conference.

The members of the Lawrence Mfg. Co. baseball team which made such a good showing on the diamond this season will appear out in new club sweaters shortly. The sweaters will be made in Lowell at an East Merrimack street establishment. The boys have got the right idea in trading at home.

Freddie Gillis states that John King and Jack Mulligan will have to go some to beat him in the wild goose chase to be conducted tonight. Fred was a wonderful sprinter in his day, and they do say he has enough left to beat either of the above named competitors yet. Nevertheless, the match is bound to prove exciting.

Painters' union held a very lively meeting in Carpenters' hall last evening with President George Fifield in the chair. An organizer of the United Hatters' union and a prominent member of Carpenters' union, local 42, addressed the meeting. Several communications were read and assigned to the proper committees and three applications for membership were referred to the proper authorities.

Five new members were initiated at the meeting held by Cotton Weavers union, in Trads & Labor hall, last night. On account of the large number of members working nights in local manufacturing establishments, the meeting was not very largely attended as is usually the case. Organizer Thomas F. McMahon, who organized the union, gave a very instructive address on organization and the necessity of maintaining organization to protect the workers' interests.

Railroads Prosper

The splendid showing for industrial tonnage, both agricultural, mining and manufactures, has stimulated the railroads to the heaviest rail orders in years. The order of New York Central for 120,000 tons typifies the confidence of railroad companies in the assured continuance of the industrial revival.

New Record

Following the lead of Minneapolis, the flouring mills of the middle west have established a new milling record, and Duluth breaks all previous records in wheat shipments. Eastbound shipments of wheat, flour and iron ore over the Great Lakes have broken all precedent for tonnage. It is estimated that $100,000,000 of the Anglo-French loan is to be expended in middle west products.

An Interesting Record

A dividend record of Lowell manufacturing corporations has been compiled by James M. Abbott of James M. Abbot & Co., this city, investment brokers, which shows the present par and market value, the amount of capital, the dividend months, dates of incorporation and reorganization and the kind of goods manufactured. The records brings out all these facts and is compiled in such a way that everything is readily understood. Other very valuable information is contained in Mr. Abbott's work which lack of space prevents us from publishing.

FIRST BULGARIAN WAR REPORT

SOFIA, Oct. 14, via wireless to London, Oct. 15, 7.55 a. m.—The Bulgarian general staff issued tonight its first official statement relative to military operations. The communication follows:

"Tuesday night the Serbians attempted a surprise attack at several points near Trem, Basilovgrad and Kustendil, with the object of taking possession of Bulgarian strategical points commanding the road to Sofia. The attempt was frustrated by Bulgarian troops posted near the threatened points. Later our troops succeeded in driving back the Serbians. The fighting continues."

CARTRIDGE WORKERS

A SPECIAL MEETING OF

LOWELL CARTRIDGE WORKERS' UNION

—AT—

ASSOCIATE HALL

Sunday, Oct. 17, at 2 P. M.

Members must show white card. Election of permanent officers. Office of financial secretary, room 33, Runels Bldg., Merrimack sq., open Friday and Saturday, 10 a. m. to 9 p. m., for receiving application fees.

ELLEN CHAPLIN, Sec.-Treas.

COFFEE WHIPS UP AND CONSUMES RESERVE ENERGY

Investigators Declare Continued Use of Coffee Works Disaster to Nervous System

"Does the daily use of coffee as a beverage, continued for a series of years, do harm?"

"Yes," says Dr. W. A. Evans in the Chicago Tribune. "A horse cannot be whipped daily for years without being harmed. A man cannot be nagged continuously for years without being harmed. The very fact that, when fatigue is slowing down muscles and brain cells, coffee will whip them on, and that under the stimulus of coffee the working capacity is unduly excited, is proof that harm will come if the process is kept up for a series of years."

"Fatigue is a danger signal," adds another investigator. "It means that the weary body should immediately seek rest. Caffeine in any form puts a mask on this signal, and temporarily conceals it by whipping up the reserve forces and then consuming them.

"Fatigue is like a red light that calls attention to a ditch in the dark. Nobody with common sense would assume for a minute that by putting out the light the ditch would be removed. Yet that is exactly what weary people do when they disguise their weariness for an hour by resorting to stimulants."

NOTE—It is interesting to observe that as medical science more and more reveals the harmfulness of coffee to the health of both old and young there follows a tremendous increase in the use of the pure food beverage, POSTUM.

NEW "SUMMER CAPITAL"

PRES. WILSON TO SPEND NEXT SUMMER AT "SHADOW LAWN" IN NEW JERSEY

WASHINGTON, Oct. 15.—President Wilson today decided to spend next summer in New Jersey in the former home of John A. McCall, at Elberon. The estate on which stands a magnificent house, is known as "Shadow Lawn." The president was offered the free use of "Shadow Lawn" by a committee headed by Representative Scully, which brought a letter from Governor Fielder. The president insisted, however, that he should pay rent, and said that if the committee pleased it could give the money to charity.

Gov. Fielder, in his letter, urged the president to spend next summer in New Jersey to receive the "glad tidings" of his renomination. The president only smiled when that was mentioned. When Mr. Wilson announced that he would accept the invitation he was warmly applauded and all the delegation insisted on shaking hands with him.

His acceptance means he will not return to Harlakenden house, the residence of Winston Churchill at Cornish, N. H., which he has occupied each summer since becoming president. The McCall mansion is not so secluded as Harlakenden house, but is larger. Arrangements for turning it over to the president have already been made by the committee which saw him today.

If you want help at home or in your business, try The Sun "Want" column.

$500,000,000

Anglo-French Five Year 5 % External Loan

THE JOINT AND SEVERAL OBLIGATION

OF THE GOVERNMENTS OF

THE UNITED KINGDOM OF GREAT BRITAIN AND IRELAND

AND

THE FRENCH REPUBLIC

DATED OCTOBER 15, 1915 DUE OCTOBER 15, 1920

INTEREST PAYABLE APRIL 15 AND OCTOBER 15

Both principal and interest payable in NewYork City in United States gold coin, without deduction for any present or future British or French Taxes

Coupon bonds in denominations $100, $500, and $1000, which may be registered as to principal.

Registered bonds in denominations of $1000, $10,000 and $50,000 and authorized multiples.

Coupon and registered bonds interchangeable.

Convertible, at the option of the holder, on any date not later than April 15, 1920, or (provided that notice be given not later than April 15, 1920) at maturity, par for par, into 15-25 Year Joint and Several 4½ per cent. Bonds of the Governments of the United Kingdom of Great Britain and Ireland and the French Republic. Such 4½ per cent. bonds will be payable, principal and interest, in United States gold coin, in New York City, free from deduction for any present or future British or French taxes, will mature October 15, 1940, but will be redeemable, at par and accrued interest, in whole or in part, on any interest date not earlier than October 15, 1930, upon three months' notice.

A large amount of these bonds having already been withdrawn for investment, we, whose names appear below, offer, on behalf of a country-wide group of institutions and bankers, the unsold balance, subject to prior sale and change in price

PRICE 98 AND INTEREST YIELDING NEARLY 5½ PER CENT.

Payment may be made either in full on October 20th or at the option of the purchaser, 50 per cent. on October 20th and the balance on December 3rd.

Application will be made to list these bonds on the New York Stock Exchange.

Temporary bonds will be ready for delivery on or about October 20th, exchangeable for the definitive bonds when prepared.

J. P. Morgan & Co., New York

Old Lowell National Bank,	Lowell	Estabrook & Co.	Boston	Moors & Cabot	Boston
James M. Abbott & Co., Inc.	"	Halsey & Co., Inc.	"	Paine, Webber & Co.	"
Adams & Co.	Boston	N. W. Harris & Co., Inc.	"	Parkinson & Burr	"
Baker, Ayling & Co.	"	Hayden, Stone & Co.	"	Wm. A. Read & Co.	"
Blake Bros. & Co.	"	Hornblower & Weeks	"	E. H. Rollins & Sons	"
Blodget & Co.	"	Jackson & Curtis	"	Tucker, Anthony & Co.	"
Wm. P. Bonbright & Co., Inc.	"	Kidder, Peabody & Co.	"	Townsend, Anthony & Tyson	"
Bond & Goodwin	"	Lee, Higginson & Co.	"	Spencer Trask & Co.	"
Brown Brothers & Co.	"	A. B. Leach & Co.	"	Stone & Webster	"
Curtis & Sanger	"	Merrill, Oldham & Co.	"	H. C. Wainwright & Co.	"
R. L. Day & Co.	"	F. S. Moseley & Co.	"	White, Weld & Co.	"
		Millett, Roe & Hagen	"		

J.L.CHALIFOUX CO.

COR. MERRIMACK & CENTRAL ST.

ESTABLISHED 1875

THIRD FLOOR **Drapery Dept.** TAKE ELEVATOR

SPECIAL SALE OF

Velvet and Tapestry Remnants

Friday and Saturday Only

We have bought a large quantity of those goods in lengths from 3-4 to 6 yards at less than one-half their regular value. Goods that sold from $2.75 up to $6.00 a yard. Only a few of the cheaper grade. The lengths run suitable for small and medium sized chairs, some pieces are large enough for couch or divan. These goods are all imported and cannot be duplicated for three times their original values. Come early and get your first choice of these wonderful bargains.

TAPESTRY PIECES

24x24 in all colors and all grades of goods, suitable for pillow tops or chair seats; regular value $1.00 and $1.25. Friday and Saturday Special at, each..... **49c**

TAPESTRY PIECES

In domestic and foreign makes, 24x50 inches, for chair seats and backs; regular value $1.50 to $3.00. Two days' sale, while they last **79c**

50-INCH VELVETS

In nearly every shade in remnants from ⅝ to 2⅞ yards. These goods retail regularly for $1.98 yard. Suitable for piano scarfs, furniture cushions, etc. Friday and Saturday, yard **98c**

IMPORTED TAPESTRY

50 inches wide in all grades, silk and satin finished, stripes and forestry patterns, in fact nearly every pattern you can ask for. Nothing in this entire lot would retail for less than $2.75 a yard, most of them are worth $3.50, $4.50, $5.00 and $6.00 a yard. Marked for Friday and Saturday, yard..... **$1.98**

The above prices are positively the lowest ever quoted. All of these are absolutely perfect and at the quoted prices should not last the two days. See them in our Merrimack Street Window.

DEMAND HIS PASSPORT

GERMAN COUNT HELD ON BIGAMY CHARGE ASKED TO GIVE UP PAPERS

NEW YORK, Oct. 15.—Representatives of the bureau of investigation of the department of justice have demanded that Max Loudon, also known as Count Max Lynar Loudon, who says he is of the German nobility, surrender a passport issued by the United States government last July. Loudon, who was held today in default of bail on a bigamy charge, said he would direct his secretary to return the passport at once.

Mrs. Rose O'Brien of Albion, N. Y., and Amelie Wendt of Poughkeepsie, both of whom Loudon is accused of marrying, were expected to come here today at the request of the New York district attorney.

MAN OF 60 SENTENCED

ARTHUR W. SMITH RECEIVES A THREE-YEAR TERM FOR POCKET PICKING

BOSTON, Oct. 15.—In the superior court before Chief Justice Aiken yesterday Arthur W. Smith was sentenced to the house of correction for three years on a charge of larceny from the person. He picked the pocket of Victor A. Gengras, a veteran of the Civil war, Sept. 13, and stole a pocketbook containing $1.50. He pleaded guilty. He is 60 years old and has served sentences at Sing Sing and other institutions.

CANNOT CHANGE BABIES

Use of Footprints to Prevent Confusion in Identification in Hospital

CHICAGO, Oct. 15.—Use of footprints to prevent confusion in the identification of babies was adopted today in Chicago's largest maternity hospital.

This new method of identification is regarded as a permanent record of value from a scientific standpoint. Experts say the lines will never change. There will be no chance, they contend, of a substitution of babies.

3303 STUDENTS AT YALE

NEW HAVEN, Oct. 15.—Preliminary registration figures at Yale, made public yesterday, show a total of 3303 students in the university, a slight increase over last year.

FAIRMOUNT'S DANCE

At Associate hall tonight, Miner's orchestra, Charles P. Miner director, will play for the dance under the auspices of the Fairmount Campers. Dancing from 8 to 12 with short intermission for wild goose chase. Tickets on sale at door, 25 cents.

DECLARATION OF WAR

ATHENS ANNOUNCES THAT BULGARIA HAS DECLARED WAR ON SERBIA

ATHENS, Oct. 15.—The Bulgarian minister at noon yesterday notified the Greek government that Bulgaria at 8 o'clock yesterday morning declared war on Serbia as a Serbian column had attacked the Bulgarians near Kostendil (southwest Bulgaria), killing 70 men and wounding 500.

Advices received in diplomatic circles here are to the effect that German skilled workmen have arrived at Varna, Bulgaria's chief Black sea port, from Constantinople to assemble submarines which have been sent there in sections.

The Austrian prince, Windisch-Graetz, and his staff have arrived at Sofia.

PHILATHEA CLASS

The regular monthly business meeting of the Philathea class of the Fifth Street Baptist church was held Wednesday evening at the home of Miss Louise Gemmill. This being the first meeting after the summer vacation plans were made for the fall and winter work, each member voting to do her part towards making this a banner year for the class. Mrs. Myrtle Clough was elected president to succeed Miss Gladys Merrill whose resignation was accepted with regret. After the business hour, refreshments were served by the hostess and a social time enjoyed by all.

The Caesar-Misch Store

220 CENTRAL STREET

Good Varieties, Reasonable Prices and Convenient Credit Terms

Make This Your Logical Store To Buy Your Clothes

LADIES' AND MISSES' SUITS $15.00

Two new styles in serge with fur collars and fur trimmed cuffs. The coats slightly longer than any yet shown, in the new slightly flare effects. Navy is a favored color, so, too, is brown and green.

LADIES' AND MISSES' SUITS $22.50

New styles with the high "choker" collars of fur, semi-fitted coat with half belts. Broadcloth suits heavily interlined for winter wear. Black, navy and brown.

FANCY MIXTURE COATS $15.00

Full length coats with wide collar of opossum, English looking tweeds, plaids and overplaids; very special value.

CREPE DE CHINE BLOUSES $1.98

Tailored and dressy styles. Collars that can be worn high or low neck, white, flesh or suit colors of green and brown.

TRIMMED HATS

Velvet Hats, the season's newest shapes, in black and colors to match suits or dresses. Exceptional in styles and value $3.98, $5.98, $7.98

A QUARTER CENTURY AGO

"I suppose the Old Timer will give us a great story about the world's series of quarter of a century ago," said an old time fan; one of those patriotic cusses who assume that all the world's series game of the past must have been played in Boston.

As a matter of fact, the Boston team would have won the world's championship quarter of a century ago had it been permitted to play for it, but it wasn't, and stranger still there were no world's champions quarter of a century ago for while a championship series was started in the fall of 1890, at the close of the regular season, it hasn't been decided yet, and it is doubtful if it ever will be, under the circumstances.

In 1890 the Louisville team won the championship of the National association while Brooklyn won the pennant in the American association. That was the year of the Players' league, popularly known as the Brotherhood, when most of the best players in the big leagues believing that they were making too much money for the magnates and too little for themselves, quit the old organization and formed a players' league, in which they were to receive better results financially. The break of the players was popularly termed a dispute between capital and labor and perhaps because the fans were with the player, or perhaps because the cream of the players were with the Brotherhood league, the new organization got the crowds, at the start at least, for I recall the opening game in Boston. The Brotherhood team playing on the old Congress street grounds drew way over 10,000, which was considered an enormous crowd in those days, while the Nationals at the South End grounds drew about 5000. Mike Kelly, the most famous ball player of his day, went with the Brotherhood team. If I remember rightly, Tim Murnane, of the Boston Globe was with him in New York when the National league magnates made him the offer of a fortune if he would stick to the Nationals, and Mike's answer: "I'd like that money awfully well, but I can't go back on the boys." went down in baseball history. Well, the Bostons won the Players' league pennant and challenged the winners of the two old leagues to do battle with them for the championship of the world, even as the champs of the Federal league have done this season. But the big league magnates looked upon the Players' league as a bunch of outlaws and turned down the Boston proposition, even as history has repeated itself today, in the case of the Federals.

Louisville and Brooklyn then started on a series which was to consist of ten games. They played seven, each winning three and playing a tie and then it was decided to play the balance of the series the following spring. The following spring came along as all springs do, but those other three games for the world's championship came not, and haven't up to this writing. The total attendance for those seven games was 13,500, or less than the attendance at one game at the Philadelphia grounds during the present series. No, the nearest thing to the big league stuff that we had around Lowell quarter of a century ago was a game between the Mathews and the Bostons on the Fair grounds on Oct. 18, 1899, at which the attendance was 300.

The most successful of all the early world's series was that played in 1889 between the New York Giants of the National league and the Brooklyn team of the American association. It was comparatively easy to get from one city to the other. Nine games were played and 47,000 people saw the contests, a great crowd at that time. The receipts were $46,000. New York won the championship.

Ed. Conant Was Busy

Quarter of a century ago today, Ed. Conant, the hustling auctioneer, was the main attraction in Merrimack square and he drew as big a crowd as did the world's series during the past few days. Ed. certainly was a busy man on that occasion for he "knocked down" about everything in the square except the old Sun and the old Wellman buildings which subsequently were knocked down by the builders, and the traffic cop and Charlie Morse's celebrated sewer, probably because they didn't exist in those days.

The Massachusetts cotton mills at that time owned the property where the Runels building now stands, and a short time before had made a valiant effort to "wish" it on the United States government as a site for the new postoffice. The late Roy. Michael Ronan, however, put one over on the politicians, if one will pardon 20th century lingo, and disposed of the old St. Peter's church property in Gorham street to the government, and the mill people then placed their property in the hands of the Conants, with orders to dispose of it to the highest bidders. But Conant was a hustler in those days, even as today, and he didn't content himself with simply selling the Merrimack and Bridge streets corner but jumped across the street and sold the property at the corner of Prescott street, where the Howe building now stands, and then crossed the river and sold everything on the north side of East Merrimack street up to the Immaculate Conception church.

The old Sun described the sale as follows:

"One of the largest real estate sales ever held in this city was that of the Massachusetts company's property at the corner of East Merrimack and Bridge streets, known as the rejected postoffice site. The sale was well advertised by the auctioneers, Conant & Co., and as might be expected attracted a large crowd of real estate owners. Mr. Conant excelled himself in the rush and vigor with which he conducted the sales. Very few men could turn such a piece of property into money as rapidly or sell it for as high a price as Mr. Conant. The bidding was brisk, and the sales effected were as follows: Lot 1, corner of East Merrimack and Bridge streets, 5000 feet, at $5.15 per square foot, to George Runels; lot 2, corner of East Merrimack and Canal streets, 5000 feet, $8.11 per square foot, to Mr. Runels; lot 3, in the rear, extending from Bridge to Canal streets, 6000 feet, to George W. Flint, $2.40 per square foot; lot 4, corner of East Merrimack and Prescott streets, 4791 feet, to Henry C. Howe, $3.77½ per foot; lots 5 and 6, 50 feet front on Prescott street, 2533 feet of land each, for $2.33 and $2.20 per foot, respectively, to Harvey W. Whiting and John F. Howe; lot 7, 50 feet, front on Prescott street, including storehouse, 2840.59 feet, to William B. Spalding for $3.21 per foot; lot 8, corner of East Merrimack and Brown streets, 2488.53 feet, to Thomas Costello, $1.05 per foot; lot 9, 2458.34 feet on East Merrimack street, to Mr. Costello, 84 cents per foot; lot 10, 3138.57 feet, fronting on Brown street, to M. Hutchins, at 70 cents per foot. Tenement on Kirk street to Day Nursery association, $5550."

That was some sale for a humble burg like Lowell of quarter of a century ago. There were no big buildings in Merrimack square in those days; in fact, it wasn't known as Merrimack square at all, but by the less dignified but significant title of "Skin 'Em Square," for the old square was a pretty lively place "in thim days," though not on account of any great amount of street car traffic.

And now let's see what the conditions are today relative to value and valuation. The old Sun gave us the market value of property quarter of a century ago, while The Sun today can give you the valuation of the property as placed by the assessors, and you can figure the actual market value at your own convenience. The 10,000 feet of land for which Mr. Runels 25 years ago paid $5.15 per foot for the Bridge street half and $3.11 for the Canal street half, and on which today is located the Runels building, is assessed in its entirety for $10.25 per foot, just about double what he paid for one-half and three times what he paid for the other. The property purchased by Mr. Flint at $2.40 per foot is now the site of Keith's theatre and is assessed for $5.25 per foot. Across the street the lot on which the Howe building now stands and for which Mr. Howe paid $3.77½ per foot is now assessed for $8.75 per foot. The next property in Prescott street, the Burbank building site, purchased quarter of a century ago for $2.33 and $2.20 per foot, is assessed today for $4.25 per foot, while the Spalding property, purchased with a storehouse on it by the late William Spalding for $3.21 per foot is now the site of the Belvidere hotel and is assessed for $4.25 per foot. The land at East Merrimack and Brown streets today is assessed for 55 cents per foot.

Equal Rights For All

Says the Sun of quarter of a century ago:

"At a meeting of the prohibitionists in Huntington hall, Sunday evening, John S. Colby, of the Law and Order league, organized for the purpose of enforcing the liquor law in this city, stated that the organization had found conclusive evidence to convict 225 of the leading liquor dealers of this city, including some of the principal hotelkeepers of violating the law and that when the evidence was complete it had been laid before Chief of Police Favor who deemed it reliable and conclusive proof of illegal sales. He promised to prosecute the parties detected, but it appears he was deterred in doing this, by the board of aldermen, who it is said, advised Chief Favor not to prosecute as it would kill the republican party in this city."

Thus it appears that as far back as quarter of a century ago the "equal rights, special privileges," slogan was receiving its bumps even as it has more recently.

Young Men's Catholic Association

An organization that has long since passed out of existence but which was numbered among the popular societies of its kind in days gone by was the Young Men's Catholic association which came into existence 26 years ago. Quarter of a century ago tomorrow evening it held its second annual ball, the old Sun mentioning the event as follows:

"The second annual ball of the Young Men's Catholic association was held Thursday evening, at Prof. Welles' dancing academy in St. Joseph's hall, Dutton street. It was a very successful event and highly creditable to the management. The attendance was large and included several out-of-town guests. Among them were Messrs. James P. Dunnigan, William Quigley, Owen McGrath, James Ward and Misses Rose Pierson and Kate McGrath, all of No. Chelmsford, Miss Mamie Moynihan of Boston; Mr. Daniel Leary of Spokane Falls, Mr. Frank T. Kelly, of Tacoma and others. The officers were: Floor director, John McManmon; assistant, Frank Morrissy; aids, Patrick J. McManmon, Thomas F. Brady, James Gallagher and John Myron; chairman of reception committee, Daniel M. Hyde."

History does not tell us whether or not little Cupid got in his fine work on the occasion of that dance, but we do know that subsequently Miss Rose Pierson became Mrs. James P. Dunnigan and both are still residing in No. Chelmsford whence they came, on that occasion. At the present time, Mr. Dunnigan is dancing through the eighth senatorial district as the democratic candidate for senator from that district while Mrs. Dunnigan is dancing attendance on six little Dunnigans, four boys and two girls, and is kept fairly busy. Speaking of senators, John McManmon, the floor director on that occasion afterward became a senator while his brother Patrick J., one of the aids at the dance, is now aiding the big city of New York as an inspector of wires. William Quigley was afterward elected to the house of representatives; while James J. Gallagher was a member of the board of aldermen.

THE OLD TIMER.

HEADS BULGARIAN ARMY

PRINCE BORIS ENGAGED TO RUSSIAN EMPEROR'S ELDEST DAUGHTER

SOFIA, Oct. 15.—(Correspondence of The Associated Press)—The announcement that Prince Boris, the crown prince of Bulgaria, will be commander-in-chief of the Bulgarian army, recalls the love affair between him and the Russian emperor's eldest daughter, the Princess Olga. The engagement has been announced by the papers on two occasions, and, while not officially confirmed, his visits to the czar have given color to the romance. He knows Petrograd better than any city outside his own country, and prefers it to any other foreign city.

Prince Boris is only 21 years old and is the eldest of four children by King Ferdinand's first wife, the Princess Marie Louise of Parma. While King Ferdinand remains a Roman Catholic, Prince Boris is a Greek Catholic. The prince's conversion, which took place at the early age of two years, was a condition demanded by Russia in return for Russian recognition of Ferdinand as king.

When only four years old, the little prince astonished the Russian court on his first visit to Petrograd by his precocious knowledge of the niceties of etiquette. The rule of the Russian court gives precedence to ecclesiastical over lay dignitaries. When attending court, the child prince never made a mistake in distinguishing between the two, kissing the hands of the churchmen and presenting his own hand to the laymen to be kissed.

ROYAL ARCANUM

Preparations for the class initiation to be held on Oct. 28 were discussed at the regular meeting of Highland council, Royal Arcanum, held last evening. After the business meeting a smoke talk was held. Stavely's orchestra furnished music and there were songs by James E. Donnelly, Frank Marshall and Lawrence Bottomley, and recitations by George Chappell. Remarks were made by Grand Warden John P. Friary of Roxbury and Grand Chaplain Fred E. Jones.

KAISER'S SON TO MARRY

AMSTERDAM, via London, Oct. 15.—The Berlin Reichsanzeiger announces the engagement of Prince Joachim, youngest son of Emperor William, and Princess Marie Augustine, daughter of Prince Edward of Anhalt. The princess was 17 years old last June. Prince Joachim is 25 years old.

THE TIME TO SEE ABOUT YOUR TEETH IS NOW
No Danger From Colds, Neuralgia, etc.

My experience, skill and thorough knowledge of dental science enables me to produce the most accurate 22-kt. Crown and Bridge Work, at $4.00

PLATES
Non-drop, triple suction plates that look perfectly natural, are made by experts.
PARTIAL SETS at $4.00

GOLD FILLINGS, GOLD INLAYS AND SILVER FILLINGS AT LOWEST PRICES

WE SPECIALIZE IN THE TREATMENT OF PYORRHEA (RIGGS DISEASE)

HA! HA! HA!
"It Didn't Hurt a Bit"
Positive Painless Extraction
Free When Work Is Done

DR. H. LAURIN
The New York Surgeon Dentist
Open Sundays from 9 a. m. to 12 m. Week days from 9 a. m. to 8 p. m.
Over Tower's Corner Drug Store
Tel. 4253. Opp. Owl Theatre
253 CENTRAL STREET

SLEEPYTIME TALES

HOW ROB LOST HIS HAT

Once upon a time little Rob had an older brother whose name was John and of course Rob thought everything that John did or said was just right. One day the boys went to visit their grandfather and had to ride quite a long way on the train in getting to his home. At first the time passed very quickly but after a while Rob got tired and fretty. John, to amuse him, took off Rob's cap and made believe throw it out of the window. Rob thought his cap was gone and began to cry.

"Whistle for it," said John, "and it will come back to you." So Rob gave a long whistle and John, very quickly, put the cap back on his head. Of course, Rob thought that was great and wanted John to do it some more.

At last the wind really did whisk Rob's cap off and out of the window and, although he whistled and whistled, it did not come back. John had to tell him that he had been fooling when the cap did come back and the whistling would not get it back now. Rob didn't think that was so funny and wanted to know what he should now do for a cap. So when they arrived at the station they went into a store and bought a cap but it was ever so much too large for Rob and came way down over his ears.

When Rob told how his hat was lost and how he tried to whistle it back, his grandfather and all the family had a good laugh, but Rob didn't think it funny, and could not be comforted until his grandfather promised to buy him a nice new cap that would fit him and be much better than the one he had lost.

CINNABAR DEPOSITS DISCOVERED

Two stray steers caused the discovery of a deposit of cinnabar in the Pilot mountains, western Nevada. On the day of the discovery Thomas Pepper and Charles Keough had been tracking the two steers, when near nightfall, the trail led over an old prospect in which a face of limestone traversed by small veinlets of red mineral was exposed. The red mineral was recognized by Keough as cinnabar. After finding the steers and taking them to Mina the two discoverers returned to Cinnabar mountain, as the hill on which they had made the find has since been named, where they spent 10 days in careful search and located 17 claims. They later went back to Mina and made known their find, causing intense excitement, and that afternoon almost every citizen of the town left for the site of the discovery by automobile and by other less expeditious conveyances. A large number of claims were staked by the first comers and many more were afterward staked by claimants from Tonopah.

The discovery was widely heralded as the rediscovery of the "lost Hawthorne quicksilver mine," named for Judge Hawthorne, in whose honor, it is said, Hawthorne, the seat of mineral county, was named. According to local report in the seventies Judge Hawthorne discovered a rich quicksilver deposit, which is believed to have been situated at the site of the recent discoveries. In returning from the mountains, so it is said, Hawthorne lost his bearings, and although to the end of his life he attempted annually to find the "quicksilver mine" he remained unsuccessful. This tradition seems highly improbable. The original discoverer—who he was is unknown—had done some very substantial exploratory work on the prospect. In his efforts to prove his find he had blasted out a considerable mass of solid limestone, and as further tokens of his activity sticks of powder, fuse, and picks lay abandoned at the prospect. That this energetic prospector lost his way and was unable to find the prospect at which he had labored is not easily credible. It is more likely that he abandoned the prospect as, in his judgment, not sufficiently valuable. The newcomers have found considerably richer deposits than the unknown pioneer did, and have shown that the cinnabar extends along a considerable belt.

The quicksilver deposits on the claims of Pepper and Keough as well as those in the rest of the district are described in Bulleton 620-D, "Some Cinnabar Deposits in Western Nevada," by Adolph Knopf, recently issued by the United States Geological survey. A copy may be had free on aplication to the director of the survey, Washington, D. C.

AUSTRIAN PRAISES RUSSIANS

BUDAPEST, Hungary, Oct. 15.—The Austrian Archduke Joseph, in token of his appreciation of the excellent treatment accorded to his aide-de-camp, Count Batthyany, in a Russian hospital, has ordered that a number of seriously wounded Russian officers shall be transferred to his palace in Budapest, there to be given the best possible treatment by his own doctors.

Count Batthyany, who is one of the wealthiest landowners in Hungary, was picked up seriously wounded, by Russian patrols, and transferred to a hospital in Kief. From his hospital cot he wrote a letter to the archduke, warmly praising the humanity and chivalry of the Russian doctors.

WOMEN DO MEN'S WORK

LONDON, Oct. 15.—Shortage of male labor in Nottingham has led to the employment of a number of young women as window cleaners in the business district. Skirts being dangerous for ladder-climbing, the workwomen are clad in men's attire.

Hamilton Hotel
LYNN, MASS.
E. D. CUSHING, Prop.
Half minute walk from Boston & Maine station and Central square, 3 minutes' walk from Narrow Gauge, 5 minutes' walk to Lynn Beach, 7 minutes' car ride to Revere. Cafe connected a la carte.

New York
Bridgeport
Waterbury

Wilmington
Haverhill
Torrington

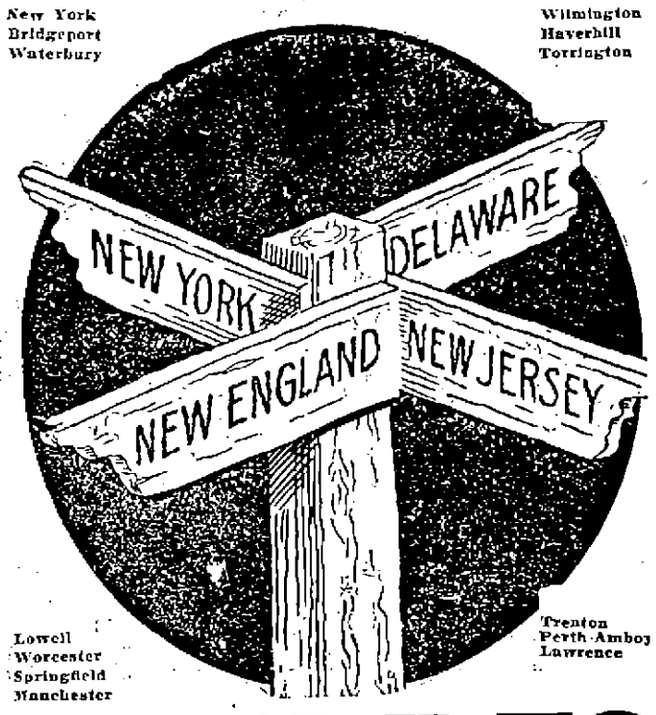

Lowell
Worcester
Springfield
Manchester

Trenton
Perth Amboy
Lawrence

WHERE?

"That's SOME suit you've got on. Where'd you get it?"

That's a question you'll hear often now-a-days—and 99 times out of 100 the answer is "I got it at the P&Q Shop."

500,000

men in the above mentioned cities are now wearing P&Q Clothes—proof conclusive, there's no need for YOU to pay $20-$25. Fall in line! You'll find lots of your friends who've long ago said "Good-Bye" to the high-priced stores. Buy the modern way, "From Maker to Wearer" and save $5-to-$10.

$10
The very latest shades in the most popular colors. Suits with flat or soft rolling lapels. A lot of the newest English models. Snappy Topcoats from the conservative silk-faced Chesterfields to the wide skirted Balmaroons.

$15
All the choicest fall patterns and colorings to select from. In a lot of clever stripe and plaid combinations. Triple variety of styles in suits and overcoats that are really DIFFERENT. A style for you—just the model to give distinctiveness to your personality.

14 Busy Stores
$10 LOWEST IN PRICE The P&Q Shop CLOTHES FOR MEN HIGHEST IN QUALITY $15
14 Busy Stores

48 CENTRAL STREET
Opp. Middle Street.

FLYNN'S MARKET
137 GORHAM STREET — FREE DELIVERY TO ALL PARTS OF THE CITY AND SUBURBAN TOWNS — TELEPHONE 4693—4694
Your Money's Worth or Your Money Back

Last week we had a big rush which exceeded our expectations. We were not ready for it. This week we will have a large force of polite salesmen who will serve you well. If you have an order leave it early.

FLOUR IS CHEAPER (Will be Delivered on Arrival) ..... $5.75 Barrel
SUGAR ..... 5c Lb. (10 lbs. limit)
BEST MAINE POTATOES ..... 23c Pk. (2 pks. limit)
BREAD FLOUR ..... 75c Bag

SPECIALS
Cranberry Beans, qt 10c
Legs Lamb, Spring, lb 18c
New Smoked Shoulders, lb 10c
10c Bag Salt 5c
New York Pea Beans, qt 12c
German Green Peas, qt 11c
New Lima Beans, lb 9c
Fat Salt Pork, 15c value, lb 10c
Spare Ribs, the best, lb 10c
Sugar, 10 lb. limit, lb 5c
Cookies—All kinds ..... 3 lbs. 25c
Pure Lard, lb 12c
Evaporated Milk, all kinds, 2 cans 15c
Gunpowder Tea, lb 18c
Irish Tea, lb 40c
Formosa Oolong, lb 30c

STEWS
Beef Stew, lb 10c
Veal Stew, lb 10c
Lamb Stew, lb 10c
Chicken Stew, lb 15c

ROASTS
Fancy Rib Suits, lb 15c
Chuck Roast, lb 10c
Bottom Round, lb 16c
Top Round, lb 18c
Sirloin Roast, the best, lb 20c
Pot Roast, lb 10c
Roast Veal, lb 12c
Roast Lamb, lb 12c
Roast Beef Butts, lb 14c
Roast Chicken, lb 22c
Roast Leg of Lamb, lb 18c
Roast Pork, lb 18c

CORNED BEEF
Thick Rib, lb 12c
Fancy Brisket, lb 14c
Navel Ends, lb 8c
Rolled Flank, lb 10c
Corned Shoulders, lb 11c
Smoked Shoulders, Morris' best, lb. 13c

BUTTER
New Made Butter, lb 28c
Peanut Butter, lb 12c
Mason Jar Jam 20c
Mason Jar Pineapple 20c
Jelly, all kinds, lb 5c
Jam, all kinds, lb 8c
Butterine, 2 lbs 25c

HAMS
Crown Bacon, lb 12½c
Armour's Star Hams, lb 18c
Swift's Best Hams, lb 15c
Cudahy's Best Hams, lb 15c
Reed Hams, lb 20c
1-2 Hams, any kind, at same prices
Reed Bacon, lb 24c

EGGS
Fancy Eggs, doz 27c
Fresh Eggs, big browns, doz 29c
BROOKFIELD EGGS
Large Brown Eggs, doz 34c

Large Red Grapes, 2 lbs. 9c — Special—Spring Lamb Chops, 16c lb. — 1 lb. Box Codfish, 10c

Large Onions, pk 30c
Spanish Onions, 3 lbs 14c
Pails of Jelly, 5 lbs., ea., 20c
"Oriental" Pineapple, large can 15c
Fancy Table Prunes, 3 lbs. 25c
New Cream Cheese, lb 19c
Sun Dried Peaches, lb 8c
New Raisins, pkg 10c
3 Pkgs. Boston Rice 25c
New Rolled Oats, 7 lbs 25c
Yellow Corn Meal, 8 lbs. 25c
Graham Flour, 6 lbs 25c
Buckwheat Flour, 6 lbs 25c
Rye Flour, 6 lbs 25c
Lemons, doz 12c
Baldwin Apples, pk 20c
Large Bunch Celery 12c
Head Lettuce 4c
Large Sweet Potatoes, 6 lbs. 14c

LARD
3s Silver Leaf 30c
5s Silver Leaf 50c
10s Silver Leaf $1.00
3s Armour's Compound, 27c
5s Armour's Compound, 45c
10s Armour's Compound, 90c
20s Armour's Compound, $1.75

CITY BOWLING LEAGUE

STANDING FOR FIRST WEEK ANNOUNCED BY SEC. JEWETT—DEVLIN HIGH MAN

The standing for the first week of the City Bowling league as compiled by Sec. Jewett is as follows:

	Won	Lost	P'fl
White Way	3	1	1445
Jewels	3	1	1437
Crescents	2	2	1577
Bridge Sts.	2	2	1572
Kittredges	2	2	1476
Brunswicks	2	2	1465
Kimballs	1	3	1437
Carrs	1	3	1427

Individual Averages

Devlin 114, Kelley 113, Sharp 110, Concannon 108.2, Smith 108.1, McQuald 107.2, Johnson 105.1, Noonan 105.1, O'Brien 105, Martin 104, Brigham 103.1, Panton 103.1, Perrin 103, Jewett 101.1, Myrick 101.1, Kittredge 101, Martel 100.2, Bernadini 100, Griffin 99.1, McCormick 98, Mosher 98, Jodoin 97.2, Hayden 97.1, Lebrun 97.1, Mullaney 97.1, Marquis 96.1, Dickey 96, Dwyer 94.2, Lane 93.2, Flanders 93.2, Kempton 92.1, McNeil 92.1, Whalen 92.1, Richardson 89.1, Cole 89, McDermott 89, Dooley 88, Proux 86, Brennan 85.1, Wynne 85.

FOOTBALL NOTES

The Andover United team has played six games this season and has won five and drawn one. The Buntings went to Andover early in the season and were defeated by a score of 3 to 1. Since then the local team his strengthened materially and its players expect to administer to Andover the latter's first defeat of the season.

The Indians second team will play the strong Felsways of Malden on the Fair grounds Saturday (tomorrow) afternoon at 2.30 o'clock.

The Felsway team is composed of all high school and former high school stars and as the Indians second team held the "big" Indians to a tie Columbus day, a good game ought to result. Both teams are in excellent condition.

The Bunting management did a good day's work when it signed up H. Rushton two seasons ago. This player was classed as the best right back in the league and was selected to play for England against Scotland. He was a tower of strength to the Manchester team last year. With Wallace and Gifford, now of the Buntings, he was instrumental in entering the Manchester team in the third round for the state cup. Right back was a weak spot in the lineup until Rushton came along.

The event of the season in the soccer football line will be the game tomorrow afternoon at Bunting park, when the Andover United and the Bunting teams will clash in the first round of the State Cup tournament. This game will be the biggest football attraction that has taken place at Bunting park, and if the weather is good a record crowd should be in attendance. The Andover boys have a fine reputation and at present lead the Lowell-Lawrence district league. Last year they won the Marshall cup and medals, and their work at all times has been brilliant.

While the Bunting club has been playing a fast game all season it has gone in for special practice for the coming game, being thoroughly appreciative of the prowess of the Andover team. The following team will represent Bunting: J. Smith, H. Rushton and A. Smith, H. Lowe, W. Kelly (captain), and W. Gifford, J. Wallace, J. Taylor, A. Carnathan, W. Mitchell and J. Greenhalge; reserves, G. Clegg, J. Costello and A. Cameron; referee, J. Wilkinson of Lawrence.

The Salem A. C. defeated the Walker A. C. Columbus day by a score of 14 to 12. The Salem A. C. whose average weight was 110 pounds outrushed their opponents whose average weight was 130 pounds or possibly more. The features of the game were the rushing of Bill Fitzgerald of the winners and Bill Cullen of the losers. At tackle "Rabbitt" O'Connor who weighs 80 pounds was a star. His defensive work was the feature of the game.

The Walker A. C. now wants to play the Salem A. C. The Athletics state that only the Salem A. C. used four of their men in the game with the Walkers they would have been defeated. This was easily proved when Bill Fitzgerald was the only man to gain any noticeable ground for the victors. It was proved again and again by the way the two ends, Jack O'Connor and Jigger Rogers stopped their opponents' end runs. Rabbitt O'Connor broke up a majority of line plunges. All four men belong to the Athletics.

STATE CUP TIE
SOCCER FOOTBALL
Andover United vs. Bunting
Bunting Park, Saturday, Oct. 16, 3 P. M.
Admission ..... 15 Cents

7-20-4
R.G. SULLIVANS
Sales have shown a continuous increase for forty years. Quality counts. Largest selling brand of 10c. Cigars in the world. Factory, Manchester, N. H

BIG BASEBALL QUESTION

PITCHER POSSESSES BALL UNTIL CATCHER CATCHES IT OR BATTER HITS IT

NEW YORK, Oct. 15.—Right on top of the answer to the query, "Who are the world's champs?" comes a decision on another big baseball question. It was propounded several days ago to a class by Prof. Calvin McClelland of the New Jersey law school in Newark. It was as follows, to wit:

"When, in a game of baseball, the pitcher throws the ball to the batter, in whose possession is the ball?"

Students argued hours with him about it. The law of possession is his specialty. Yesterday he gave the answer thus:

"Possession is manifold control over an object. In the present case it is the intention of the pitcher to exclude all others from the ball." (Low music by Alexander's Ragtime band.) "The pitcher has manifested control because when he curves it, it is his intention to exclude it from the batter." (Prolonged laughter by Messrs. Hooper and Lewis.) "Therefore, the ball is in the possession of the pitcher until the catcher gets his hands on it."

TRIP TO COAST CALLED OFF

PHILADELPHIA, Oct. 15.—The proposed trip to the Pacific coast of the World's Champion Red Sox and the Philadelphia National league pennant winners was declared off yesterday by Robert B. McRoy, representing the National commission.

Inability to agree on a financial arrangement is the cause for the abandonment of the trip.

DICK O'BRIEN HIGH MAN

PUT IN TOTAL OF 328 IN BROADWAY LEAGUE—OTHER GAMES PLAYED

The howlers from the Broadway Social and Athletic club had at it on the alleys last evening, the Braves easily defeating the Puritans and the Yim Boys taking the pep out of the Speed Boys' contingent. Richard O'Brien was the honor man, with a high total of 328 and P. Royal hurled 'em at the white sticks for a 310 score. The scores:

BRAVES

	1	2	3	T'tls
McLaughlin	105	87	80	275
Flynn	93	78	105	276
Hession	91	78	99	268
Doherty	92	80	91	263
R. O'Brien	139	97	92	328
Totals	523	420	479	1413

PURITANS

	1	2	3	T'tls
Martin	78	83	106	265
Cadden	77	80	78	235
J. Madden	84	107	88	279
D. Monohan	80	85	104	269
Driscoll	86	112	83	283
Totals	405	467	459	1331

YIM BOYS

	1	2	3	T'tls
Feeney	93	84	99	267
N. Madden	72	71	76	219
Normandy	89	88	93	270
McGookin	94	96	87	277
P. Royal	105	107	98	310
Totals	423	446	453	1352

SPEED BOYS

Walsh	89	79	87	255
Clancy	83	81	86	250
Vaughn	74	89	71	234
G. Royal	70	83	90	243
J. O'Brien	88	86	92	266
Totals	404	418	426	1248

MERRIMACK BOWLING LEAGUE

The Print room took three points from the Repair room and the Cotton department bowed down to defeat at the hands of the Packing room duck chasers in the opening games of the Merrimack Manufacturing company bowling league last night. The games were very fast and some good scores were hung up. The scores:

PRINT ROOM

	1	2	3	T'tls
McGrail	97	87	87	265
Haworth	105	90	94	289
McArdle	104	84	93	281
Dalton	94	94	95	283
McNeil	100	83	84	267
Totals	500	538	447	1385

REPAIR ROOM

Bourdon	79	81	82	242
Duchaine	79	90	101	270
Schombom	103	100	90	293
Swift	88	93	81	262
Fortier	100	89	91	280
Totals	449	453	445	1347

COTTON DEPT.

Hubin	115	90	80	285
Mulvenie	85	82	82	249
Campbell	87	83	98	268
Fullerton	84	93	90	267
Panton	102	94	98	294
Totals	473	442	448	1363

PACKING ROOM

Wallace	81	101	84	266
Murray	96	96	95	287
Monahan	77	100	93	270
Foye	88	86	95	269
Sweeney	92	121	89	302
Totals	428	504	456	1388

HAGEN WINS PRESIDENT'S CUP

JACKSONVILLE, Fla., Oct. 15.—Gunner Sergt. A. Hagen, United States Marine Corps, won the president's cup in the rifle matches of the National Rifle association here yesterday. Sergt. Hagen, Corp. J. Grandy, Second United States cavalry and Color Sergt. J. T. Lawless, Ninth infantry, National Guard of Massachusetts, made 247 points of a possible 250. Hagen was awarded first place because his successive perfect shots exceeded those of the others. Grandy was given second and Lawless third.

The Massachusetts rifle team won the enlisted men's team match.

DIAMOND DAZZLES

The fans whom Jack Donnelly provided with tickets for the world series have decided to show their appreciation of his good work in their behalf in material and novel manner by turning over to him their tickets for the third game on which there is a refund, while those who already have turned in their tickets will contribute toward the testimonial. The committee in charge of the testimonial consists of Messrs. Albert J. Blazon, Frank B. Kenney, Andrew F. Roach and Robert W. Thomson. Through Jack's "inside baseball" Lowell fans procured tickets for the games at their face value, while "multis" were offering big premiums for them in some cases without success.

BASKETBALL NOTES

The North End five opened its season by defeating the Emeralds by a score of 37 to 0. John Foley made seven baskets and Mitchel Moran made five. The North End team will play any team in or about the city weighing from 109 to 110 pounds, and would like a game for next week. Address W. Higgins, 46 Cross street. The North Ends would like to hear from the St. Anne's or the Midgets of the Y. M. C. A.

ON EVE OF GREAT BOOM

CHICAGO RAILROADS SHOW EVIDENCE OF PROSPERITY—SPRING WILL FIND IT HERE

CHICAGO, Oct. 15.—American railroads are at the threshold of an era of renewed activity. In some respects this new era already has arrived. In its full sense the indications are that it will be approached more or less slowly during the winter. Spring will find it here, however, in no uncertain proportions.

This prospect of renewed activity applies particularly to the railroads of the western division, as classified by the interstate commerce commission. This division includes the roads frequently referred to as the Chicago steam roads.

Such a prediction of renewed activity of the railroads, which in all probability will be the forerunner of a great era of prosperity for the business of the country as a whole, is based on facts and circumstances which may be enumerated as follows: For a period of four or five years the railroads have been operating with extreme economy; figures will be given to show that this economy has been extreme during the last seven years (up to 1915), when the provision of equipment fell far below that of the preceding seven years; there has been a similar falling off in the rate of increase in railway mileage.

During the last two months the needs of railroads for rails and items of construction and equipment have become pronounced, due to the long period of economy; reports of recent weeks show that railroads are beginning to place orders, that rolling mills are running at the limit and that the railroads generally are in the market for rails and equipment.

The big cause of the economy forced upon the railroads, namely, a falling off in revenue, is disappearing, the latest figures available closing a return toward prosperity, the gross receipts showing an increase for this year over a year ago.

WOMAN GETS TWO YEARS

Mrs. Munson Pleads Guilty to Conspiracy Whereby New Jersey Bank Was Robbed of $135,000

TRENTON, N. J., Oct. 15.—Mrs. Lillian Munson of New York city was sentenced to two years in the New Jersey state prison in the United States district court here yesterday for conspiracy.

She was indicted with Ralph Lobell, bank teller, in the Edgewater National bank, who was charged with embezzling $30,000 in cash and $105,000 in securities.

Mrs. Munson yesterday retracted her former plea of not guilty and pleaded guilty.

Lobell is serving a two-year sentence, having pleaded guilty. After the theft, according to the government, Lobell and Mrs. Munson fled to South America. There they separated, Lobell going to London, where he was arrested and extradited. Mrs. Munson was arrested in San Francisco.

SEARCH FOR HUSBAND

Lawrence Woman Asks Police to Aid—Joseph Twiski Disappeared 10 Weeks After Marriage

LAWRENCE, Oct. 15.—Mrs. Joseph Twiski of 101 Oak street has asked the police of this city and Boston to aid her in locating her husband, whom she has not seen since he left their former home at 20 Stillman street, Boston, nearly four years ago.

Mrs. Twiski, who was Theresa Kanabuti, and well known among the Lithuanian people of Lawrence and Boston, had been married only 10 weeks when her husband disappeared. She has since carried on a quiet search for him.

MARTHA WASHINGTON'S WILL

Gov. Stuart Orders That It Be Given Into Custody of Fairfax County from Which It Was Taken

RICHMOND, Va., Oct. 15.—Governor Stuart has ordered that the will of Martha Washington, recently returned to the state by J. P. Morgan, be given into the custody of Fairfax county from which it was taken during the Civil war. It will be formally delivered to the chairman of the Fairfax board of supervisers Monday and will take its former place in the courthouse.

When Mr. Morgan voluntarily returned the will, which had been found in his father's collection of historic manuscripts, he requested that it be placed in Mount Vernon and offered to build for it a fireproof receptacle.

TRIES THE FLYING GAME

REAR-ADMIRAL PEARY TOOK HIS FIRST AEROPLANE FLIGHT—SAYS IT'S GREAT

Admiral PEARY MAKES HIS FIRST FLIGHT

Rear-Admiral Robert E. Peary, discoverer of the North pole, took his first aeroplane flight, near New York, and had the additional excitement of having to volplane into Long Beach inlet when the engine stopped 1200 feet above the earth. Apparently he enjoyed the experience hugely, pleased that the mishap allowed him a privilege that was denied the other members of the flying party. Admiral Peary was smiling when he stepped on land and said that it had been a great experience. "I thought it was all part of the game when we started to come down," he said. "I hadn't the slightest idea that there was anything wrong with the machinery. There wasn't a moment of the flight that I didn't enjoy." "How would you like to make a trip to the pole in an airboat?" one of the party asked. "That would be fine," he said; then added smilingly, "In the summer time."

ARIZONA ALIEN LABOR LAW

WASHINGTON, Oct. 15.—The constitutionality of the Arizona alien labor law was up for consideration today by the supreme court. The law requires employers to employ 80 per cent native-born citizens or electors, and is being attacked by foreigners who claim the statute violates the constitution and treaties ratified by this country.

GIRL KILLED FATHER

EVA TICE SHOT HIM TO SAVE MOTHER—FREED BY CORONER

EVA TICE—KILLED FATHER; EXONERATED

Eva Tice, the thirteen-year-old girl who shot and killed her father, Edward, at Croton-on-Hudson, N. Y., was freed following the inquest by Coroner J. Russell Forshay, who indorsed her act by pronouncing a verdict of "justifiable homicide." The coroner also directed that she be released from the custody of Judge Decker, in whose house she has remained since the killing, and turned over to her mother, who is in a nervous collapse. "And then I pulled the trigger and papa didn't say anything," the little girl said calmly, looking with clear, untroubled eyes about the room in Judge Decker's house, where the inquest was held. Her voice did not quiver. The gaze of her big brown eyes did not waver. In a placid, almost matter of fact tone she recounted the whole ghastly story. A small, prim figure in her neat white dress, she sat with her hands folded in her lap, facing a roomful of men, and, politely complying with Coroner Forshay's request, told how she had killed her drink-crazed father, who was trying to choke her mother to death.

WHY PAY MORE
for no better quality
CLOTHES
or why accept
inferior quality clothes
at the same price
when you can get
Top Notch Quality
Top Notch Style
Top Notch Value
—AT—
$15
SUITS and OVERCOATS
Agents for Straus & Brothers
High Art Clothing
Larrabee-Rawlinson Co.
250 Central St., Old B. & M. Depot

FAMOUS RELICS BURNED

HISTORICAL MANSION WHERE WASHINGTON ONCE MADE HEADQUARTERS DESTROYED

NEW YORK, Oct. 15.—A number of Revolutionary relics, including the signatures of George Washington, Alexander Hamilton, Gen. Lafayette and others, were burned today in a fire which destroyed an historical mansion at 164th street and Sheridan avenue, the Bronx. The house, owned by Gustav Frey had been vacant since Saturday and it is thought tramps caused the fire. Washington once made his headquarters at the house.

If you want help at home or in your business, try The Sun "Want" column.

GERMANS TO FEED BELGIANS

THE HAGUE, via London, Oct. 15.—The chief of the German army staff in the east and west Flanders zone of operations, announces that an arrangement for the provisioning of about two million Belgian civilians in that district has been concluded with Herbert C. Hoover, Oscar Crosby and Julius A. van Hee, vice-consul at Ghent, representing the American relief commission.

The German authorities have requisitioned at fixed prices the cereal and root crops over a stated allowance for the family and animals of each grower. The whole of these crops, except oats and rye, will be handed over to the commission for distribution. In the place of oats and rye, the Germans will furnish the commission with them.

In exchange the commission undertakes to import wheat enough to make up the deficit, together with the usual ration of bacon, lard, rice and fodder.

The Stein-Bloch Co., N.Y.

In every branch of human endeavor there's a leader—one man or one organization that, by reason of doing things a little better, stands at the head.

Stein-Bloch
Smart Clothes

Represent the ideals of Nathan Stein—a leader, a man of ideals, whose life purpose was to make clothes as nearly perfect as human brains and human intelligence could evolve.

For 61 years Stein-Bloch Smart Clothes have lived up to the ideals of the first Stein—they have always been leaders, as they are today.

Stein-Bloch Smart Clothes cost more than ordinary clothes, and they're worth all they cost, no matter what you pay; you get a full dollar's worth for your dollar.

Stein-Bloch Suits and Overcoats, $20.00 Up.

Our Young Men's Suits at
$15.00

Reflect in like manner, this purpose of doing things a little better.

Every store features $15 clothes, but O'Brien clothes at $15 are distinctively different clothes—they have style and character out of the ordinary.

The young fellows recognize it, too—by the way they are "going to" them.

D. S. O'BRIEN Co
STEIN-BLOCH SMART CLOTHES
THE SMART CLOTHES SHOP · 222 MERRIMACK ST

Camels are sold everywhere in scientifically sealed packages, 20 for 10c; or 10 packages (200 cigarettes) in a glassine-covered carton for $1.00. We strongly recommend this carton for the home or office supply or when you travel.

hit the taste of the most exacting smokers because they are blended choice Turkish and choice Domestic tobaccos. This new flavor is simply delightful—smooth, mild, refreshing; plenty of satisfying "body." Camels leave no unpleasant cigarette after-taste.

You smoke Camels liberally because they will not bite the tongue or parch the throat. Compare them any way you like with any cigarette at any price! Quality—no premiums!

R. J. REYNOLDS TOBACCO CO., Winston-Salem, N. C.

How To Save A Dollar—Told by the Newark Shoe Maker

THE same principle that makes an automobile cost considerably less when produced by the hundreds of thousands—that same principle is what saves you a dollar on every pair of NEWARK shoes—QUANTITY PRODUCTION.

We sell over two million pairs of NEWARK shoes through 157 Newark stores in the United States.

$2.50
$3.50 VALUE

See these shoes in our windows and you will say they convey infinitely more than they cost. In fact in appearance they look like $5-$6 and $7 shoes. You never got better $3.50 value than you get in the NEWARK at $2.50.

LOWELL BRANCH
CENTRAL STREET, NEAR MERRIMACK ST.
Other Newark Stores Nearby: Lawrence, Haverhill, Boston.
Open Monday night until 10 o'clock. Saturday night, 10.30.
157 STORES IN 97 CITIES

SUCCESSES FOR GERMANS

British General Attack Fails — Russians Checked — Fortified Works in Serbia Taken

BERLIN, Oct. 14, via London, 4.15 p. m.—A general attack by the British along almost the whole front from Ypres to Loos accompanied by bombardment of the Belgian coast, is reported in the official statement of today from the war office. All attacks of the British are said by army headquarters to have failed.

The Russian army which has been advancing victoriously in eastern Galicia is said by the war office today to have been checked. The Russians were driven back across the Stripa river.

The Austro-German army which is invading Serbia has captured the fortified works to the west, northwest and southeast of Pozarevac. Announcement to this effect was made today by the war office.

The Tageblatt publishes a report that the Italians have occupied 12 islands in the eastern Mediterranean, in connection with the new developments in the Balkans.

SUIT IS SETTLED

Fore River Co. and the Southern Pacific R. R. Reach Agreement

BOSTON, Oct. 14.—A settlement of the suit of the Fore River Shipbuilding corporation against the Southern Pacific railroad for a final payment on the building of the steamer Creole was made as the trial of the case was about to be resumed in the federal court today. The plaintiffs alleges that $100,000 was due on the steamer. Counsel for the railroad stated that by the settlement the Southern Pacific not only was released from the final payment but that the Fore River Co. had agreed to pay $125,000 in addition for damages through the inability of the steamer to make a contract speed of 16 knots an hour. The settlement also ended a cross suit filed by the railroad company.

TO RECOGNIZE CARRANZA

It is Probable That Japan Will Follow the Lead of the United States Government

TOKIO, Oct. 14.—At a cabinet meeting today Baron Ishii, former ambassador to France, who has just assumed his duties as foreign minister, made a report on the situation in the Balkans and on the other European war fronts.

The Japanese government has withdrawn its recognition of the Mexican consul general at Yokohama, I. Enrique, who represented the Huerta government. It is probable that Japan will follow the lead of the United States in granting recognition to Gen. Carranza.

LORD READING HONORED

SUPREME CHIEF JUSTICE OF ENGLAND VISITS SUPREME JUSTICES AT WASHINGTON

WASHINGTON, Oct. 14.—For the third time in the memory of court officials, a foreign jurist yesterday had the honor of sitting with the supreme court of the United States. The visitor was Baron Reading, lord chief justice of England, in America as chairman of the Anglo-French financial commission.

When the court convened for the afternoon session, Baron Reading walked in with Chief Justice White, who ushered him to a seat at the right of his own place in a chair placed on the bench for the occasion. For an hour and a half the head of the English law courts listened to arguments on the constitutionality of the North Dakota tax on express receipts.

So far as is recalled here, the distinction shown Baron Reading has been accorded before only to Lord Coleridge, lord chief justice of England, in 1893, and Lord Herschell, British lord high chancellor, in 1899.

Lord Coleridge considered the honor so unusual that he sent the court an engraving of himself with the request that it be placed in some room used by the court in commemoration of the event. His picture still hangs in the robing room of the justices.

Lord Reading also called on President Wilson. The nature of his conversation with Mr. Wilson, which was of only a few minutes duration, was not disclosed.

NEW MILLION DOLLAR STEAMER

SAN FRANCISCO, Oct. 14.—A new million dollar steamer flying the American flag, on the Pacific between San Francisco and Honolulu, was announced as contracted for today by William Matson, head of the Matson Navigation Co., which now owns and operates six vessels between the two ports. The vessel will be built at the ship yards of the Union Iron Works here.

POSTMASTER HELD IN $500

BOSTON, Oct. 14.—Carl F. Edlund, postmaster at Westdale, a village of West Bridgewater, was brought before United States Commissioner Hayes today on a charge of converting $1712 of postal money to his own use. He was held in $500 for a hearing on Oct. 19.

Stock Market Closing Prices, Oct. 14

FOR COMPLETE REPORT OF TODAY'S CLOSING PRICES SEE LATER EDITION

NEW YORK MARKET

Stocks	High	Low	Close
Am Beet Sugar	67¾	66½	66⅝
Am Can	64⅝	63	64
Am Can pfd	106½	106⅛	106½
Am Car & Fn	86½	82	83⅝
Am Car & Fn pf	110⅝	110⅝	110⅝
Am Cot Oil	59¾	59	59
Am Hide & L pf	48	47¾	48
Am Locomo	67¾	66½	67
Am Locomo pf	99½	99½	99½
Am Smelt & R	92	89¾	91¾
Am Smelt & R pf	108⅞	108⅞	108⅞
Am Sugar Rfn	112½	112	112
Anaconda	77	75½	75½
Atchison	106⅝	106	106
Baldwin Loco	130	123¾	126¼
Balt & Ohio	92¼	91½	91¾
Br Rap Tran	97⅝	97¼	97⅞
Canadian Pa	165½	163½	164
Cent Leather	53⅞	52⅞	53
Ches & Ohio	57⅞	56½	56⅞
Col Fuel	58⅝	56⅝	57
Consol Gas	145⅞	141¾	147½
Crucible Steel	96	91¾	92
Del & Hud	148	148	148
Den & Rio G pf	18	18	18
Dis Secur Co	36	35½	36
Erie	34⅝	33¾	33⅞
Erie 1st pf	54⅞	53¾	53⅞
Erie 2d pf	44	44	44
Gen Elec	179	176½	177
Gt North pf	122¼	121¾	122
Gt N Ore ctf	49⅝	48¾	48⅞
Illinois Cen	110	108	108
Int Met Com	24	23½	23½
Int Paper	10⅝	10⅜	10⅜
Kan City So	28⅝	27½	27½
Kan City so pf	62½	62	62
Kan & Texas	6	6	6
Lehigh Valley	76½	75	75
Louis & Nash	125	125	125
Mexican Petroleum	93⅝	90	93
Missouri Pa	4½	4	4⅛
Nat Lead	67	66¼	66⅞
N Y Air Brake	150	149	149
N Y Central	100¼	99¾	99¾
Nor & West	115⅞	115¼	115¼
No Am Co	72½	72	72
North Pacific	112⅝	111⅝	111⅝
Out & West	30½	29¾	29⅞
Pennsylvania	58⅝	57⅝	57⅝
People's Gas	121¼	119	119¾
Pressed Steel	71¾	70¾	71
Pullman Co	167½	165	165
Ry St Sp Co	47½	47	47¼
Reading	79¾	77½	77⅞
Rep Iron & S	54¾	53⅞	54¼
Rep I & S pf	104	103⅞	103⅞
Rock Is	23⅝	23⅜	23½
St. Paul	92⅝	91	91½
So Pacific	98	90⅝	90¾
Southern Ry	20⅞	20⅛	20¼
Southern Ry pf	60¾	60¾	60
Studebaker	167	159	162
Tenn Copper	69½	65⅝	67
Texas Pac	12⅞	12⅞	12⅞
Third Ave	81½	82½	82¼
Union Pacific	135¾	134½	134½
Union Pac pf	82½	82½	82½
U S Rub	55¼	51	51⅛
U S Rub pf	108¾	108½	108¾
U S Steel	84⅝	82⅝	82⅞
U S Steel pf	114¾	114¾	114¾
U S Steel 5s	102¾	102⅝	102⅝
Utah Copper	71⅞	70½	70⅝
Westinghouse	68½	66½	67¼
Western Un	78½	78	78
Wiscon Cen	35	35	35

WAR SHARES FEATURE

BETHLEHEM STEEL MADE ANOTHER NEW RECORD—SALES OF ANGLO-FRENCH NOTES

NEW YORK, Oct. 14.—War shares and kindred specialties, mainly those comprising the automobile group, were again the outstanding features of today's early market. Bethlehem Steel made the new record of 167 on a two point rise, Willys-Overland sold at a new high with a gain of 9 points to 253. Studebaker's rise of a point to 168 marked a record and Maxwell first and second preferred broke into new grounds on moderate advances. Other strong issues were Lackawanna Steel, Tennessee Copper, American Woolen, Goodrich, American Car and Continental Can. Newly listed issues included United Cigar Stores and Burns Brothers, the latter rising 2 at 92. Rails were dull and lower.

Rumors that banks were calling loans caused general recessions in the forenoon. Baldwin, Continental Can, Crucible and others of that group fell 2 to 6 points. U. S. Steel at 83 1-8, was 1 5-8 under its recent high, and railways were 1 to almost 2 points under yesterday's finals. Reading again manifested especial pressure. Extensive gains were registered by obscure issues, South Porto Rico Sugar making a new record on its 18 point advance to 146. Prices hardened again at noon. Sales of $160,000 Anglo-French notes at 98, 1 1-4 under yesterday's high, featured the bond dealings.

Lower prices were scored in the afternoon on lighter trading. Gas shares were an exception, Consolidated Gas advancing over 1 points to within a fraction of 150 on reports of a forthcoming extra dividend.

Steel, Reading and a few other leaders were lower in the last hour while American Can and American Smelting led an advance in other parts of the list. The closing was heavy.

MONEY MARKET

NEW YORK, Oct. 14.—Mercantile paper 3 and 3 1-2. Sterling: Sixty day bills, 4.6350; demand, 4.6775; cables, 4.6825. Francs: Demand 5.80 1-2; cables, 5.85 1-2. Marks: Demand, 82 5-8; cables, 82 3-4. Lires: Demand, 6.39; cables, 6.36. Rubles: Demand, 33 1-2; cables, 33 3-4. Bar silver, 49 5-8. Mexican dollars, 38 1-2. Government bonds steady. Railroad bonds irregular. Time loans firmer; sixty days 2 3-4; ninety days, 3; six months, 3 and 3 1-4. Call money steady; high 2, low 1 3-4; ruling rate 1 3-4; last loan 2; closing bid, 1 3-4; offered at 2.

BOSTON MARKET

BOSTON, Oct. 14.—Local mining shares were less active today, and until noon the market ruled lower. Trinity, the copper leader, dropped to 9 1-4.

EXCHANGES

NEW YORK, Oct. 14.—Exchanges, $566,952,998; balances, $29,893,671.

BOSTON MARKET

RAILROADS	High	Low	Close
Boston Elevated	85	85	85
Boston & Maine	34½	33	33
N Y & N H	84½	82	83¼
MINING			
Alaska Gold	33⅛	33	33⅛
Algomah	2	2	2
Allouez	56½	56½	56½
American zinc	63	62	62
Arcadian	11¼	10¾	10¾
Ariz Com	8½	8¼	8¼
Butte & Superior	62¾	61½	61¾
Cal & Ariz	65	64¼	64¾
Chino	51½	49½	49½
Copper Range	57½	56½	56½
Daly-West	3	3	3
E. Butte	13⅝	13	13
Franklin	10	9½	9⅞
Granby	86¼	85½	85½
Greene-Cananea	42	41	42
Hancock	17½	17½	17½
Isle Royale	30½	29½	29½
Kerr Lake	3¾	3⅝	3¾
Lake	14⅛	14	14⅛
Mass	12	11½	11½
Mayflower	5	5	5
Miami	34⅞	31½	34½
Mohawk	79⅝	78¾	79½
Nevada	15⅞	15⅛	15¾
Nipissing	7	6¾	6¾
North Butte	32	31	31½
Old Colony	4⅛	4⅛	4⅛
Old Dominion	55½	55	55
Osceola	87½	87	87½
Quincy	86	86	86
Ray Con	26¾	26	26¼
Santa Fe	4	3¾	3¾
Shannon	8¼	8	8
Superior	29¾	28¾	28¾
Superior & Boston	3⅛	3	3
Tamarack	55	54¼	54½
Trinity	12	9½	9¾
U S Smelting	43¾	43	43½
U S Smelting pf	47¾	47¼	47¾
Utah-Apex	3¼	3⅛	3¼
Utah Cons	13	13	13
Wolverine	60¾	60¾	60¾
TELEPHONE			
Am Tel & Tel	124⅞	124¼	124½
MISCELLANEOUS			
Am Ag Chem pf	95⅞	95¾	95¾
Am Pneumatic	2¾	2¾	2¾
Am Woolen	53⅛	52½	53
Am Woolen pf	96	95¾	95¾
Mass Gas	88½	88½	88½
Mass Gas pf	86	86	86
Pond Creek	17½	17	17⅛
Swift & Co	119	119	119
United Fruit	135	134	134½
United Sh M	51¾	50½	50¾
United Sh M pf	25½	25½	25½
BONDS			
Am Tel & T 4s	89	89	89

COTTON MARKET

NEW YORK, Oct. 14.—Cotton futures opened steady. December, 12.71; January, 12.89; March, 13.08; May, 13.26. Cotton futures closed steady. October, 12.25; December, 12.52; January, 12.68; March, 12.90; May, 13.04. Spot quiet; middling 12.40.

CHARGE AGAINST PASTOR

Alleged That the Rev. Dr. Hillis Made "Quick, Fabulous Profits" Through Selling Timber

NEW YORK, Oct. 14.—The charge that the Rev. Dr. Newell Dwight Hillis, pastor of Plymouth church, Brooklyn, made "quick fabulous profits" through selling British Columbia timber claims to ministers and other friends was made today in an affidavit filed by Frank L. Ferguson, former chairman of the board of trustees of the church, and for five years manager of Dr. Hillis' business affairs.

Dr. Hillis had secured an order to examine Mr. Ferguson before a referee. Mr. Ferguson secured an order five days ago requiring Dr. Hillis to show cause why he wished to examine his former business manager. When the argument on the latter order was called today, before Supreme Court Justice Kelley, attorneys for Dr. Hillis asked for additional time in which to answer the Ferguson affidavit, which they termed "false and misleading." The argument was postponed until Oct. 19.

Mr. Ferguson, in his affidavit, states that he had turned over all documents and matter connected with Dr. Hillis' timber deals in British Columbia and denies that his testimony is necessary for Hillis in the libel suit filed against him by his nephew, Percy D. Hillis of Victoria, B. C.

Mr. Ferguson further alleged that Dr. Hillis had between $3000 and $5000 when he began speculating in timber lands, but through sales to other ministers and friends Dr. Hillis made enormous profits within a year. Dr. Hillis' financial troubles, Mr. Ferguson alleged, were brought on by his own business follies and wilful action. He explained how the pastor had contracted to purchase more than $750,000 worth of timber lands and Mr. Ferguson declared that he had personally borrowed and turned over to Dr. Hillis more than $300,000 in an effort to meet his obligations.

THE FRENCH MAID SAYS:

TRIMMING UP THE TELEPHONE

"What an ugly looking thing a telephone is," quoth Marjorie. "I have given up trying to make it look attractive, but don't you think I could improve the looks of the telephone book and the table some way?" she asked Marie.

"The most obvious solution of the difficulty is to cover the book as children's school books are covered," suggested Marie. "If this is done in soft suede leather or cretonne the effect is charming, artistic, and soothing to the eye, especially if the color scheme is in harmony with the rest of the room.

"The telephone mat, too, can be made of the same material rendering the table, desk top, or broad window ledge, used to hold the instrument, an attractive, instead of an ugly spot. One woman I know had her library done in green so as to solve the telephone problem. She bought a skin of undressed green leather which was sufficient for the book cover and mat. The telephone was set firmly on the skin on top of a dinner plate and a circle drawn around the plate, which was cut out to make the mat.

"This set had no other decoration except a conventional pattern stenciled in ink about an inch inside the outside border of the mat. The book cover was laced together inside with narrow thongs of the leather while the words: "Telephone Book" were printed in heavy black letters in the center of the front of the cover.

"In making this cover fit it over a stiff piece of cardboard the size of the telephone book, using two of these cardboard pieces permanently in the corners to give it stiffness. The book itself will slip out easily when the new one arrives to replace it."

"That is splendid Marie," said Marjorie gratefully. "I can fix the telephone up now so it will be much more slightly I am sure."

THE LADY'S WORKBAG

A simple but pleasing gift for a young girl is a comb and brush bag made from white or colored linen. It is more appreciated if made in their favorite color. To enhance the beauty of the long and narrow bag, sketch or trace on it a floral design which calls for easy embroidering, such as French knots, skeleton stitches or cross stitch. The practical part about such a gift is that, in spite of its usefulness, it can be fashioned of left over linen and left over floss.

Not for a long time has smocking been so popular as it is this season. It is used to trim dresses for children, gowns for grown-ups, baby caps, fabric handbags, and all sorts of interesting things. To do the work well time and patience are required, and also an extra amount of material. There is a very easy way to get the effect of smocking without having to go to much trouble. This is by means of outlining slanting lines running from left to right and from right to left and at points of intersection placing French knots.

As if tiny towels for the guest were not attractive enough they are being made even more fascinating by attaching a two inch hem of striped galatea to each end. When pink and white striped galatea is used the little floral spray on the towel is embroidered in white and pink. Whatever color appears in the stripes, the same is repeated in the design.

These little cases are now being made for silver knives, forks and spoons. The inner lining is of gray Canton flannel and the necessary pockets are made of another piece of flannel stitched on to form the receptacles. This work can all be done on the machine. The outside of the cases are of gray linen, on which are embroidered conventional designs in orange silk. Gray tape is attached to the case so that the silverware can be tied securely.

Braid, braid everywhere. It is used now on Milady's table linens as well as on her suits. The braid comes in a variety of colors and is used in connection with herringbone, buttonhole, skeleton, and many other embroidery stitches. I saw the other day a table runner of natural linen which had stamped on either end a conventional floral design. The leaves and stems of the flowers were covered with cream braid. The petals of the flowers were worked in yellow skeleton stitches, while the center of the flowers were filled in with brown French knots.

Some of the newest lunch cloths are being shown of embroidered damask. The material itself is unfigured, but the embroidery is unusually elaborate. A very silky mercerized cotton is employed for working out the design, and this, with the soft sheen of the damask, makes a very rich effect.

No one can have too many pincushions and the basket cushion is one of the prettiest to be made. First you cut the four sides from cardboard and cover one side with ribbon which should be four inches wide. The handle is made from two strips of the supple cardboard three-eighths of an inch wide and twelve inches long. Cover with plain inch wide ribbon.

The handle is then sewn to the center of the opposite sides three-fourths of an inch from the top. Cut the four inch satin ribbon into four one inch strips, leaving a piece four inches square for the top. Fold the one inch strips through the center, fold an edge down and roll slightly, gathering along the edge.

This will make four roses. Cut the green ribbon into one inch pieces, slash at both ends and use for leaves. Fold the square for the top so it is a perfect square of three and three-quarter inches and overhand to the top of the basket.

A pretty jacket-necklace can be made from a scarf which one does not care to wear again. To make the jacket full in the back fold the scarf in halves. Keep it together thus and then measure along the edge of the two side-by-side edges, twelve inches from the fold. Tack the two layers of the scarf together with a single enforced stitch. Now place the scarf about the neck, the long tacked fold hanging hood-like down the center back. Let it hang far enough away from the neck to make a slightly bare V at the back.

Now turn your attention to the lower edge of the scarf. Catch together on each side a back edge of the scarf and a front edge, on either side of the arm. Draw these together and tack them immediately under the arm. This will make the front ends hang a little shorter. The front ends are now draped up along the edges which form the front closing, being tacked at the bust line with only one enforced stitch.

A charming gift is a set of bureau pads and they are very easy to make. Cover white outing flannel with wash silk, white, pale blue, or whatever shade best blends with the color of your friend's room. Bind with wash ribbon and tack every three inches. Make the pad to fit exactly the bottom of the bureau drawer and do not forget to sift a bit of sachet powder between the silk and outing flannel. These pads have a great advantage over those filled with cotton, as they laundered perfectly.

When the dust ruffle of a petticoat gets frayed and worn badly, cut evenly around and bind with tape, stitch neatly and it will last for years.

NOVEL LEGAL QUESTION

BOSTON, Oct. 14.—Whether the state is liable when it enters on work in the nature of a private contract is the question raised in the claim for $3000 damages against the state, brought before Judge McLaughlin in the equity session yesterday by George Burroughs of Hamilton. Mr. Burroughs contends that the state forester put unemployed men at work to clean up brush on a neighboring estate, and that fire was set and 150 to 200 acres of his land burned over, including a plantation of young pines and spruces suitable for lumber.

Last March, under a resolve of the general court to provide work for needy persons, the state forester put a number of men to work on the estate of Edward C. Streeter, adjoining that of Mr. Burroughs. Mr. Streeter bore the expense of the work, the state charging him only for the actual cost. Counsel for Mr. Burroughs argued that in putting the men to work the state was not acting in its governmental capacity, but was engaged in a private enterprise and hence is liable for damages.

Whatever Judge McLaughlin's decision, the case will be taken to the full bench of the supreme court. The federal supreme court has ruled that a state cannot be sued for any governmental act, but its liability on a private contract has never been decided.

DR. THOMAS HUNTER DEAD

NEW YORK, Oct. 14.—Dr. Thomas Hunter, noted educator and president-emeritus of Normal college of New York, now known as Hunter college, died at his home here today of exhaustion following an attack of acute bronchitis. He was in his 81th year.

ATTITUDE OF GREECE

KING CONSTANTINE SAYS SHE IS LOOSENING HER SWORD IN ITS SCABBARD

ATHENS, Oct. 13, via Paris, Oct. 14, 6 p. m.—In response to a request for a definition of the attitude of Greece, King Constantine today made the following statement to The Associated Press:

"Greece is merely loosening her sword in its scabbard. She menaces no one; but she cannot permit that events shall constitute a menace to the integrity of the nation or the freedom of the Greek people.

"It is my duty to preserve my country from the danger of destruction through becoming involved in the general European conflict. I hope to do this at all hazards—if it be possible."

VACANCIES ARE FILLED

CHAS. R. BATT AND J. GREGORY SMITH CHOSEN DIRECTORS OF C. V. ROAD

ST. ALBANS, Vt., Oct. 14.—Vacancies on the board of directors of the Central Vermont railroad were filled at an adjourned annual meeting of stockholders today by the election of Charles R. Batt of Boston and J. Gregory Smith of St. Albans. The vacancies occurred through the deaths of C. W. Witters and J. G. McCullough.

At a subsequent meeting of the directors E. J. Chamberlain, chairman of the board and E. C. Smith, president, were re-elected. W. H. Biggar of Montreal was elected vice president to succeed Mr. Witters. The executive committee is composed of Chairman Chamberlain, President Smith and A. Tuttle.

CONTRACT FOR LOAN TO ALLIES

NEW YORK, Oct. 14.—The Anglo-French finance commissioners expect to sign the contract for the $500,000,000 loan tomorrow afternoon.

After the contracts are signed there will remain some matters of minor importance to be concluded. For this reason the commissioners expect to be here until the latter part of next week, when it is thought they will go to Canada for a short stay before sailing for Europe.

KILLED ON CROSSING

DERRY, N. H., WOMAN DEAD AND HUSBAND DYING AS RESULT OF COLLISION

NASHUA, N. H., Oct. 14.—Mrs. Thomas E. Howard of Derry, N. H., was killed and her husband was seriously injured today when the automobile in which they were riding was in collision with a Worcester and Portland express train at a crossing at Anderson. Mr. Howard was brought to St. Joseph hospital here where it was said he had little chance for recovery. He was a box manufacturer at Derry.

TELEGRAPHIC BREVITIES

PARIS, Oct. 14, 4.20 p. m.—Premier Viviani announced to the senate today that Italy probably would take part in the Balkan operations.

LONDON, Oct. 14, 4.15 p. m.—Sir Edward Grey, the secretary for foreign affairs, announced in the house of commons today that the co-operation of Russian troops in the Balkans had been promised, as soon as the troops were available.

The Shirt You Would Naturally Choose

If you could spread out before you all the flannel shirts that are made, you would unhesitatingly select for your own wear

Congress Flannel Shirts—

$1.00 $1.50 $2.00 $2.50 $3.00

because they are obviously the unquestionable standard of substantial and thorough-going worth.

Congress Shirts are made in Gray, Blue and Khaki flannels of A1 quality. If your dealer does not have them in all the sizes, write us immediately.

If any Congress Shirt proves faulty in the wearing, you get a new one absolutely free.

JACOB DREYFUS & SONS

68 Summer Street Boston, Mass.

SHIRT MAKERS SINCE 1863

Congress Working Shirts have attained the same high degree of merit as Congress Flannel Shirts.

D. D. D.

For Eczema

—a liquid used externally—for 18 years the standard skin remedy—instant relief from all kinds of itch.

D. D. D. Soap —the mildest of cleansers — keeps the skin always clean and healthy.

DOWS DRUG STORES

CASTORIA

For Infants and Children

In Use For Over 30 Years

Always bears the Signature of Chas. H. Fletcher

BABY CARRIAGE TIRES

Put on, 25c up. Prompt service and good work.

GEO. H. BACHELDER

POST OFFICE SQUARE

Dr. T. J. King

REAL PAINLESS DENTISTRY

Moderate Prices

I am the one dentist in Lowell who is placing the highest grade painless dentistry within the reach of all the people. No matter whether rich or poor, you will find my prices the same to all. The best it is possible to give at the least possible charge.

No Pain--No High Prices

Full Set Teeth $5.00 up

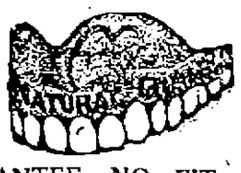

Gold Fillings, $1 up.
Porcelain Crowns, $4.50.
Gold Crowns, $4.50.
Other Fillings, 50c up.
Best Crown and Bridge Work, $4.50

MY GUARANTEE—NO FIT, NO PAY

Wear one of my Sets of Teeth for 10 days, and if at the end of that time you are not satisfied with them return them to me and I will REFUND YOUR MONEY IN FULL.

I make an all flesh colored plate. This does away with any red or other colored material showing when talking, singing or laughing. Also a new continuous gum for plates, which is so great an improvement over the old style gum, that no comparison can be made. Come in and let me show them. Used exclusively in my office.

Dr. T. J. King New Location, 137 Merrimack St.

Over Rose Jordan Hartford's Millinery Store. Sundays by Appointment. Dental Nurse in Attendance. Phone 3806. French Spoken. Hours 9 to 8.

SLINGSHOT MENACE

BOYS USE THIS WEAPON TO KILL SQUIRREL PETS—BREAK WINDOWS AND SPOIL CLOTHING

It would not be very difficult to popularize the idea that slingshots should come under the head of "dangerous weapons," as people in various sections of the city have had narrow escapes from serious injury and some have seen their pets killed by the boy with the slingshot and, let it be said in passing, that the juvenile law protects the boy and the boy knows it.

Boys who were stealing apples in Wannalancit street diversified their operations a few days ago by killing pet gray squirrels with slingshots. In a spacious yard to a house, there lived a colony of gray squirrels, and the kind treatment that the little "squatters" received at the hands of the people whose premises they invaded filled them with an over-confidence in human nature that proved their undoing.

The women of the house provided the squirrels with nuts, and they would eat from their hands. The pretty little visitors were exceedingly tame and were unsophisticated enough to believe that all members of the human family were as friendly and as kind as the women who gave them nuts.

The squirrels watched the apples grow and then they saw little strangers enter the yard or garden and help themselves to apples. The strangers did not make any attempt to molest them, and the squirrels allowed that they, too, were friendly and kind. But there came a day when the apples were scarce and the boys, who were the strangers that the squirrels had learned to have confidence in, looked about them for new fields to conquer and their eyes rested on the little occupants of the trees. Pretty soon the squirrels heard things whizzing about their heads, but not until one of their number dropped from the limb, lifeless, did they realize there was an enemy in camp. Then it was too late; they had exposed themselves to the bad boys with the slingshots and before the sun went down the squirrel colony was wiped out.

Windows Were Broken

In another section of the city boys with slingshots broke windows and destroyed clothes that were drying on lines in the yard. A woman succeeded in reaching one of the culprits, who said to her: "Don't you dare to touch me. The law protects me." The woman, speaking of the incident, said: "I really did intend to chastise him for he had broken two panes of glass and had destroyed two garments hanging on the line, but when he spoke of the law I remembered of reading about the juvenile law and I changed my mind. When the grownups make laws that will allow boys to destroy property without any fear of punishment, I think it's about time for women to vote."

URGED USE OF SCHOOLS

EXPERT FROM SPRINGFIELD TELLS OF WORK AND ARGUES FOR RECREATION CENTRES

E. A. Metzdorf, director of recreation of the city of Springfield, an expert of reputation and experience, spoke last evening at Colonial hall on the advisability of using the schools as social centres. The meeting which was under the direction of the civics department of the Middlesex Women's club, was not as largely attended as it should have been, but those present heard a very interesting exposition of a timely subject.

The origin of the municipal recreation movement, Mr. Metzdorf said, lay in the increase in immigration which precipitated the playground movement. The playgrounds were originally intended for the poorer children but in time they were patronized by all children, consequently a broader movement was inaugurated.

Referring specifically to the movement in Springfield, Mr. Metzdorf said that through cooperation between the school and park departments the school buildings there are now used as social centres with advantage to the community. Arrangements are made for dancing, gymnasium classes, moving pictures, lectures and the informal reunions that have made the schools a neighborhood centre in reality. The cost to the city for the use of the schools from Dec. 1 to May 1 is only 2 cents per capita. Formerly, Springfield used its school buildings only 200 days out of 365 and five hours out of each 24. This, he said, was not a good business investment and instead of spending 17 millions for recreation buildings as Chicago has done, he advocates the greater use of existing school buildings, which by a little alteration can be made suitable for the purpose without being injured in any way or rendered unsuitable for their real purpose. One of the most necessary things is an assembly hall on the ground floor with movable chairs. In Springfield there is also an open air platform for dancing under municipal supervision and besides those who take part, from 2000 to 6000 are gathered each evening as spectators. The speaker had many proofs of the fact that the use of the school buildings has been a great boom to Springfield.

At the conclusion of his address he invited questions. One in the audience wished to know the tax rate of Springfield and the lecturer said that it is $18.20, having been increased by the erecting of a municipal group and a million dollar high school. He expressed the hope that next year it will go back to the normal $17. Mr. Metzdorf presented a strong argument for the use of school buildings and made a very good impression on his audience which, though small, was most appreciative.

PASS ALL THE TESTS

British Submarines H-11, H-12 and H-13 Accepted—American Submarine M-1 Has Successful Run

QUINCY, Oct. 15.—The Fore River Shipbuilding company announced last night that the British submarine boats H-11, H-12 and H-13 have been accepted by the British government, they having successfully passed all the tests. The tests of H-13 were unusually successful, not a particle of engine or battery trouble having developed. On the other two slight defects developed, but these were later remedied. These three boats are a part of the fleet of 10 boats to be built for the British government. H-14 is now undergoing trials at Provincetown.

The company received a report last night from the M-1, the largest United States submarine in service. She had a series of very successful tests yesterday off Provincetown, running entirely under her own motor. She was given surface and submerged runs at a depth of 40 feet, and in both instances came up to her requirements. 14 knots on the surface and 10½ submerged.

MISS BETTY NANSEN APPEARING IN "SHOULD A MOTHER TELL," AT THE ACADEMY OF MUSIC

AMUSEMENT NOTES

OPERA HOUSE

"The Argyle Case"—Robert Hilliard's famous starring success which is being offered at the Opera House this week by the Emerson players will be given its last three performances tonight and tomorrow afternoon and night and if you haven't secured seats, do so at once as the Opera House is certain to be packed to the very doors. Of all the plays that have been offered in Lowell in recent years there is none which has scored such great success as "The Argyle Case" and everywhere throughout the city, the theatregoers are loud in their praise of this remarkable play. It has a punch and teaches a great lesson.

It seems as if "The Argyle Case" were a vehicle built especially for production by the Emerson players, so nicely do the characters fit.

A mammoth scenic production of this play is given. The settings are just the same as used in the original production, now playing throughout the country at two dollar prices. The props and accessories even to the very smallest, are complete in every sense of the word. If you haven't secured seats, do so now. Phone 261.

Next week, starting with a special bon bon matinee on Monday when every lady who attends will be presented a souvenir box of sweets, the Emerson players will present, "Maggie Pepper," the play in which Rose Stahl scored great success for two solid years. Rose Stahl has achieved greater success in the past few years than any other actress on the American stage and in "Maggie Pepper" she received the height of her success. Lowell theatre patrons will remember "The Chorus Lady" which was a previous vehicle of Miss Stahl's and which was offered in this city. Critics throughout the country pronounce "Maggie Pepper" an even greater success than "Within the Law" and being the first time that the attraction is offered in this city, packed houses should rule all the week. Last season, the theatre patrons of Lowell were promised this play but the promise never materialized.

"Maggie Pepper" has a great punch and teaches a great moral lesson. It is distinctly original, brimming over with drama and comedy situations. There are many characters in the play which include all the favorites as well as many new stars, secured especially for this production. The scenic settings in this play are splendid and will prove a revelation of beauty.

Seats are now selling for the entire week. The attraction, like all others of the Emerson players is positively limited to one week and wise ones will get their tickets early. Phone 261 for reservations.

Sunday at the Opera House

A great program of vaudeville and picture features will be given at the Opera House Sunday afternoon and evening, the matinee starting at 2.15 while the evening show starts at 7.30. One of the big hits secured is The Four Johns, a classy quartet of singers and nonsense dealers. There will be four other big acts. Seats are now selling for both performances.

B. F. KEITH'S THEATRE

A handsome 61-piece dinner set will be awarded to the holder of the lucky seat check at the B. F. Keith theatre this afternoon. Nobody will know who holds the check in question until the drawing of it takes place from the box, and this is not done in the theatre. Everybody who attends this afternoon stands a chance of being the fortunate person. Tomorrow afternoon two small automobiles will be given to the boys in the theatre who hold Sunshine Biscuit coupons. The week's bill is an entertaining one from start to finish. The Seven Honey Boys, who were formerly connected with the late George Evans' Minstrel company, are makers of melody and comedy. Their act has much to commend it to the general public. There is a fine bit of soft-shoe dancing by Tommy Hyde, while Paul Van Dyke, the Swiss yodeler, proves to be a great favorite. He is re-demanded at every performance. The act has all of the dressing which goes to make it a thoroughbred. Lawrence & Edwards, in "The Pension Agent" have something which is bound to strike a responsive chord in the hearts of audiences. It tells of the trials and tribulations which befell an Irish veteran of the Civil war, who, feeling the need of aid, half a century after the war's close, goes to Washington to solicit a pension. He runs into a lot of red tape after he lands there, but eventually gets the pension. Naynon's birds are trained cockatoos and South American macaws. The act is not only a beautiful one, but the many birds are highly trained. Irene and Bobby Smith are pretty maids, who have a neat little way of singing their songs. Other acts on the bill are: Moore & Moore, in a comedy; Jack Prince, in "Funniosities," and Soretti & Antoinette, in novelty tumbling. Good seats in advance. Phone 28.

MERRIMACK SQUARE THEATRE

Today is the second day of the presentation of the program of rare excellence which is being shown during the latter half of this week at the Merrimack Square theatre. Marie Doro gives a charming characterization of Nancy in the five-act Paramount feature, "The White Pearl." Many of the scenes in this photo-play are laid in Japan revealing many places of beauty of that far-off land. By rare circumstances she becomes a geisha girl and has many thrilling adventures. She is rescued from the life allotted to her by her dashing American lover and the play comes to a happy termination for both. "Scandal," in five acts, the latest creation of the gifted mind of Lois Weber, is the other five-act picture to be seen here today and tomorrow. The Paramount travel pictures and other features complete this excellent bill for today and tomorrow.

OWL THEATRE

Harold Lockwood and May Allison, talented young stars of the silent drama and idols of the movie fans, are the featured players in "The House of Scandals," a Mutual masterpiece in four acts, at the Owl theatre today and tomorrow. This great film is alive with heart interest, replete with action unusual climaxes and plenty of humor.

It tells the story of a young man who, seeking to discover the source of the wealth which he has inherited becomes a student of sociology. To benefit the people of the tenement district he establishes an industrial home. Soon after, becoming interested in the customs of the ancient Greeks, he forms a new cult, in which all the members wear the flowing garb of those days and they dance and sing on the lawn in front of the house in which the headquarters of the colony are located. This causes so much scandal and gossip in the village, that a mob is formed, and the house is stormed and burned. Affairs take a different turn here and a new structure rises from the ruins amid the approval of the villagers and the millionaire marries a young waif of the wild wood. The scenes, especially those in which the Greek dances take place are the most pretentious of their kind ever filmed.

Other high-class photo plays of the Mutual program will be offered.

ROYAL THEATRE

Today and tomorrow are the last two days upon which the great serial, "The Romance of Elaine," will be seen in Lowell as the last episode will be presented at the Royal theatre on these two days. In this episode Elaine finally conquers the great scientific criminal, Wu Chang.

The fifth chapter of the serial "Neal of the Navy" will also be shown. This film, authorized by the secretary of the navy, besides being thrilling, shows us the inside workings of the U. S. navy.

For the comedy end of the program today and tomorrow the Royal will present the latest and best Chaplin release shown in Lowell for some time. Drop in today or tomorrow and shake that attack of the blues by seeing this new side-splitting comedy.

AT THE PLAYHOUSE

The children of Lowell are looking forward eagerly to the second in the series of motion picture entertainments given in The Playhouse on Saturdays under the direction of the Woman's club educational committee. The first photo show given delighted hundreds and proved that good pictures, carefully selected, are appreciated. Even better things are coming, among them, on Saturday—Rumplestiltsken will be given, together with Enoch Arden, based on the famous poem by Lord Alfred Tennyson. Later on William Teel and Cinderella, are promised and the ever beloved Ali Baba and the Forty Thieves. The morning entertainments are not as crowded as the afternoon and evening performances and it is hoped that the mothers will take that opportunity to see some of the most wholesome and delightful productions of the leading companies. Boxes for parties may be ordered in advance by telephoning 72-W, Mrs. Chas. Hobson, Holyrood ave.

ACADEMY OF MUSIC

"Should a Mother Tell?" is a story with a lesson. From the Fox studios and with Miss Betty Nansen in the leading role, this is a production of exceptional merit in every sense. Parents are especially interested in the theme. There are other picture classics in the Academy bill, providing variety and quality. Tomorrow, the program is continuous from 1.30 to 10 p. m.

TELLS OF ZEPPELIN RAIDS

GERMAN CAPTAIN SAYS SEVERE DAMAGE HAS BEEN INFLICTED ON LONDON

BERLIN, Oct. 15.—Lieut. Peterson, German navy, one of the few German officers who have repeatedly visited London since the outbreak of the war, is visiting Berlin.

Lieut. Peterson's visits have been made in command of one of the naval Zeppelins which have kept London in semi-darkness and apprehension since the opening of the aerial raid campaign. He refutes the reassuring reports given out by the English as to the minimal effects of the bomb dropping campaign. He said:

"When we saw a big factory under us collapse after an explosive bomb had been dropped upon it, or when we drop a fire bomb upon the London docks or adjoining storehouses and see these burst into bright flames, we know that we are accomplishing something.

"We cruise normally at great heights, but with good glasses, we can see things very plainly. In a great city like London it is, of course, impossible to say definitely that one has hit this or that particular building.

"On one of our visits we witnessed clearly the destruction of a warship on the Thames on which a fair and square hit was scored. On another occasion, I dropped a bomb squarely on a fort. I could not tell precisely the effect caused, but from the fact that the guns of the fort suddenly ceased fire, I concluded that the damage had been heavy, perhaps a magazine exploded."

As to the attacks by aeroplanes, mentioned a number of times in press despatches, the commander relegated them to the realm of fables.

CITY HALL NEWS

Continued

laws, and the committee in charge of the investigation is still at work. Next election day the people of Massachusetts are to vote on an amendment to the constitution providing that the commonwealth shall have power at last to start in on the homestead movement.

"I claim that this is the most important amendment to appear on the ballot. But how many voters, even now, only a few weeks from election day, know anything whatever about the movement or the plan for better homes for the small wage earners? It looks, now, as if the amendment would go before the people with little preparation for its success. There is danger that it may be lost sight of especially because of the great interest that is being manifested in the suffrage amendment. Yet apparently the commonwealth can make no further movement in favor of the homestead plan until the constitution shall have been revised."

Wigginville Sewer Started

Commissioner Morse has a gang of men at work on the Wigginville sewer. They started in at Billerica street Wednesday morning and Mr. Morse says the work will be pushed through to completion with all possible speed. He would have tackled it sooner, he said, but for the fact that he had other jobs started that he had to go through with. His men have just completed the Putnam avenue sewer which, by the way, was no small job, and have just started in on the Daniels street sewer. Mr. Morse says he hopes to clean everything up in good shape before Jack Frost comes 'round the corner.

The Filtration Plant

According to prophecies made sometime ago we ought to be getting water from the new filtration plant at this time, but, as Commissioner Carmichael stated this morning, there is always something to bob up and interfere. He compares it to building a house, always something extra showing up that was not reckoned with in the beginning. "We will be ready in a few days," he said, "to start pumping out the old water. Every main will be blown out and we will also have to empty and clean the reservoirs. We do not intend to have any of the old water in the pipes, conduits or reservoirs when we get ready to start the new plant. The biggest proposition will be the cleaning of the conduit from the boulevard to the pumping station in Centralville and I do not believe we will be able to start the job for a month or more.

Motorized Fire Apparatus

Asked if he had decided on anything definite relative to the purchase of motorized fire apparatus, Commissioner Carmichael said he had nothing absolutely definite in view, but that he had his eye on what he thought would develop into a good bargain for the city. He had got wind, he said, of where there are three or four pieces of apparatus, including a pump, that can be bought cheap and he is going to investigate. Mr. Carmichael has visited a number of cities for the purpose of getting pointers as to the kind of apparatus best suited for Lowell, but he confesses that he is not yet quite satisfied as to what would best fill the city's needs and he also states that the prices of motorized apparatus are almost prohibitive. "I think," he said, "that the prices asked are something terrible, and I believe the time is not far distant when the cost of such apparatus will be much less than at present."

The New High School

No final notice has been given the occupants of buildings to be seized in Anne and Kirk streets to clear the way for a new high school to vacate and the chances are they will remain there this winter. "These people should have been given notice to vacate early last summer and the land should have been seized early last summer," said Commissioner Putnam, today. "The city council," he continued, "has been very lame in this matter and we are now face to face with the fact that it will be impossible to have the new school ready for next September. We looked the land over with Mr. James E. McLaughlin, the architect, whom the mayor proposes to engage as consulting architect, and we found that Mr. McLaughlin had tentative plans drawn. The plans were gotten up, however, only to include Lowell architects and that will have to be changed, for we mean to include architects in Lowell and vicinity, Dracut, Chelmsford, Billerica, Andover and other towns. There will be no number designation of plans. The architect who bids will submit his own name. Using numbers instead of names would not obviate any collusion between parties interested on either side. All data relative to the construction of the building will be obtained at this office and I intend to call for plans next week. They will be either ink or pencil drawings."

Tax Money Flowing In

There was money galore at the city treasurer's office today. Taxpayers were paying their taxes and the clerks in the office were talking thousands like ordinary folks would talk nickels or dimes. But, as to taxes, bear this in mind. Interest starts today on all taxes not paid on or before the first day of November. The rate of interest is 6 per cent. Over $200,000 was taken in yesterday and the city clerk's office was packed today from the opening to the closing hour.

Mass. Highway Commission

Word has been received at city hall from the Massachusetts highway commission to the effect that that body will give a hearing for Middlesex county in the court house at East Cambridge Thursday, Oct. 28, at 10 a. m., for the open discussion of questions relating to the public roads.

Dates for Registration

The following dates for registration for the city election were given out at the city clerk's office this forenoon: Wednesday, Thursday and Friday, Nov. 3, 4 and 5, from 1 to 3 and 7 to 9 p. m.; Tuesday and Wednesday, Nov. 9 and 10, from 1 to 3 and 7 to 9 p. m., and Friday, Nov. 12, from 1 to 9 continuously. Then there will be one more day, Wednesday, Nov. 24, the day after the city primaries, from 12 noon to 10 p. m. The registration will be for men and women.

Slip of the Pencil

It was inadvertently stated yesterday, in an item having to do with building permits and new buildings that Alice C. Meehan had been granted a permit for the erection of a dwelling at 131 Methuen street. The item should have read Alice E. Whelan instead of Alice C. Meehan.

If you want help at home or in your business, try The Sun "Want" column.

LEGAL NOTICES

Under authority of Section 40, Chapter 590 of the Acts of the Commonwealth of Massachusetts of 1908, as the Acts of 1909 and Chapter 171 of the Acts of 1912, notice is hereby given that Book No. 53677 on The Central Savings Bank is lost; payment has been stopped and application has been made for payment of the amount. O1-8-15

TO LET

EXCELLENT 5-room tenements, to let; West Tenth st. See J. A. Spelrs, 715 Chelmsford st.

FIRST CLASS tenements to let; 3, 4, 5, 6, 7-room flat; also a 6-room cottage with bath, hot and cold water, electric and gas, set tubs, some with steam heat, front and back piazzas, and can be accommodated with a garage. Office 53 Ennell. Tel. 2972.

FIRST CLASS flat to let; 8 rooms; all modern; to see it is to want it. Inquire 121 Central st., Arnold.

TENEMENT to let in Middlesex Village; five rooms and bath. Apply at 31 Middlesex Park.

6-ROOM FLAT to let at 9 Bourne st.; bath, set tubs, hot water, ash chute, clothes reel; 5 minutes' walk to the Cartridge shop. Apply to Bart Calary, 9 Bourne st.

VERY sunny five-room tenement to let to man and wife; gas; shed same floor; No. 25 Fulton st., Centralville; price $2.25 per week. Apply 276 Westford st.

FURNISHED front room to let, in private family; heat, hot and cold water, use of telephone; near depot. 16 Fernald st.

DOWN STAIRS tenement to let, 25 Bowers st. Inquire on premises, or tel. 3116-J.

FURNISHED rooms to let; modern conveniences; 18 Rockdale ave., near Fletcher st.

5-ROOM tenement to let; 65 Dover st. Inquire on premises.

IN HIGHLANDS, 6 and 8-room flats to let; new, modern to the minute. Price low to right parties if taken at once. Tel. 5825-R.

7-ROOM LOWER FLAT to let; 848 Bridge street; steam heat, bath, electric light, gas. Apply 31 Twelfth st., or 'phone 1456-W or 2356-W.

A MODERN HOUSE, nine rooms; steam heat to let, with garage and stable, 94 D street, inquire 20 Nottingham street.

HALF HOUSE, eight rooms, to let. Hot and cold water, bath, furnace heat. 163 Andover street. Key at 165. Tel. 678-R.

5-ROOM TENEMENT to let at 20 Seventh st. Keys at 37 Hampshire st.

LARGE ROOM with kitchenette, to rent for light housekeeping; gas range, running water, on floor with bath room, also single furnished room. Apply 19 Fifth st.

REAL ESTATE, business chances, property cared for, tenements to let; attend to it now. Apply 72 Grand st.

NICELY FURNISHED front room to let, in private family, and homelike. Call evenings. 19 Shaw st., near Chelmsford st.

FLAT—$14 and $16 new 6-room flat, all modern conveniences; quiet neighborhood; 100 yards from two car lines; near Pawtucketville bridge; 21 Orford st. Tel. 4353-W.

COTTAGE to let, 8 L st.; cottage, 129 Cushing st.; 4 and 5 room flats, 131-145 Cushing st.

SIX NEW tenements, 5 and 6 rooms each, bath, hot and cold water, everything convenient at 171-173 Fletcher st. Apply there or at 18 Franklin st. Tel. 1895-W.

THREE ROOMS to let, with separate toilet, cor. Middlesex and Howard sts., $2 per week; 6 rooms, 19 Watson ave., near depot, $2 per week; 5 rooms, rear 46 Cross st., $1.50 per week. Apply C. Harry Clapp, 500 Middlesex st.

NEAT ROOMS to let, refined neighborhood, homelike, reasonable, hot water, steam heat. Tel. Mrs. Blanchard, 7 Favor st., near Summer. Tel. 1549-J.

FLATS—Five or 6-rooms to let; bath, set tubs, etc.; key 469 School st.; only $2.50 week. Tel. 2271-R.

OFFICE—Large office, 34 by 14 feet on the second floor of the Harrington building, 52 Central st., good light and ventilation, for rent. Will be partitioned off to suit a desirable tenant and will be rented or leased at a very reasonable rent. Apply to D. J. Harrington, Building Manager, 901 Sun Bldg.

STORAGE FOR FURNITURE

Separate room $1 per month for regular $2 two-horse load. Pianos 50c. The driest and cleanest place for storage in Lowell. Tel. connection. O. F. Prentiss, 356 Bridge st.

LITTLEFIELD'S PARCEL DELIVERY

Parcels delivered to all parts of the city. Store trade given prompt attention. Tel. 1585-M.

W. A. LEW

Steam dyeing and cleaning of ladies' and gents' wearing apparel. 30 years in the business. 49 JOHN STREET

MRS. CHANDLER DEAD

WIFE OF HON. WM. E. CHANDLER WAS DAUGHTER OF SENATOR JOHN P. HALE

CONCORD, N. H., Oct. 15.—Mrs. Lucy Lambert Hale Chandler, wife of Hon. William E. Chandler, died at the summer residence, in Waterloo at 12.30 today.

Mrs. Chandler was the fourth daughter of Senator John P. Hale, and was a native of Dover. She married Mr. Chandler in Dover in 1874 before he became secretary of the navy and United States senator and in her connection with official life, was well known as a spirited and gracious helpmate and hostess. Her husband and one son, John P. Hale Chandler, born in Washington in 1885, survive.

POINT ALREADY DECIDED

Chief Justice White, in Income Tax Case, Tells Lawyers Sur-tax Contention Is Not New

WASHINGTON, Oct. 15.—During argument in the supreme court yesterday on the income tax cases, Chief Justice White told the lawyers that the contention that the additional or surtax imposed upon incomes of more than $20,000 made the law unconstitutional had been disposed of in the inheritance tax decisions.

This is one of many points urged against the law by these attacking it.

FOR NATIONAL PROHIBITION

RICHFORD, Vt., Oct. 15.—Resolutions favoring prohibition in Vermont and requesting the state delegation in congress to vote for a constitutional amendment providing for national prohibition, were adopted today by the Vermont Sunday school association.

EX-PRESIDENT TAFT AT ELMIRA

ELMIRA, N. Y., Oct. 15.—Former President William H. Taft spent the morning in Elmira as the guest of former Congressman J. Sloat Fassett, and left at noon for New York city. He lectured last night at Mansfield, the home of Capt. Major Thompson, son of his former aid, Maj. Thompson.

SPECIAL NOTICES

WE DO all kinds of repairs on stoves and furnaces at Belanger's furniture store, 483 Merrimack st. Tel. 4141-R.

ALDEN V. USHER, carpenter and jobber; jobbing of all kinds. Shop 13 Maiden Lane, opposite city hall.

STOVE repairs of all kinds; linings, grates, water fronts. We can save you money on all repairs. C. F. Ineson, 13 Robert st.

CURTAINS laundered 35c pair; Irish point, 49c. formerly at store 459 Gorham st. Call 27 Meadowcroft st.

PIANOS and organs tuned and repaired; tuning $1. J. Kershaw, 60 Humphrey st. Tel. 971-M.

YOUR piano tuned, voiced, 75c; work guaranteed; write order. Write E 51, Sun Office.

OLD MIRRORS re-silvered to look like new. We make new ones to order. Lowell Mirror Shop, 473 Merrimack st. Drop postal.

STOVE REPAIRS—We carry in stock linings, grates, water fronts and other parts to fit all ranges. Telephone 1170. Quinn Stove Repair Co., 140 Gorham st.

IN BOSTON—The Sun is on sale every day at both news stands of the Union station in Boston. Don't forget this when taking your train for Lowell.

CHIMNEY EXPERTS—Limburg Co. Chimneys swept and repaired. Residence 1128 Bridge st. Tel. 215-W.

ROOFERS—J. Burns & Son, slate roofers. Roofs repaired. Tel. 3282-W, 166 Concord st. Tel. 1459-J. 209 Pleasant st.

HELP WANTED

TWO PAINTERS wanted. Apply 697 School st.

DISH WASHER wanted at once, between 20 and 40 years of age. Apply 326 Middlesex st.

25 LABORERS wanted at once. Cotton weavers, spinners, card room help. Woolen weavers, spinners, card strippers, card tenders, dresser tender, farm hands, house girls, table girls. Middlesex Employment Agency, 408 Middlesex st., near depot. W. Martel, A. Martel.

WOMAN wants general housework to do. Address C70, Sun Office.

CANVASSER wanted to sell magazines; whole or part time. Address R., 41 Sixth st.

BOY wanted for store work; must be over sixteen years of age. Apply in person mornings, between eight and nine o'clock. Talbot Clothing Co.

GIRL wanted to do general housework; 1269 Middlesex st. Call evenings after 7 o'clock.

TABLE GIRL wanted at once. Apply 6 Dutton st.

ALL ROUND stitchers wanted. Apply W. J. Barry Shoe Co., 50 Stackpole street.

DRESS MAKER wanted at once. Apply to the Fashion Ladies' Tailor, 547 Gorham st.

PULLERS OVER and lasters wanted. Apply W. J. Barry Shoe Co., 50 Stackpole st.

DISH WASHER wanted at once. Apply 496 Middlesex st.

KITCHEN GIRL wanted at 93 John street.

HIGH CLASS HELP of all kinds wanted and furnished. City Employment Office, 13 Merrimack sq. Tel. 234.

CARD ROOM HELP WANTED

Apply Bay State Mills, Faulkner St.

WANTED

Machinists, Scraper Hands, Assemblers, Turret Machine Operators for Chuck Work, also Moulders. Apply P. O. Box 453, Fitchburg, Mass.

PROF. EHRLICH'S "606" SALVARSAN

Administered in the veins at Dr. Temple's Lowell office. NO LOSS OF TIME from business. NO PAIN. Lues, malaria, locomotor ataxia, and various forms of skin disease arising from blood poison.

This solves the problem of the centuries and rids the world of the WORST SCOURGE that the human race has known. RESULTS IMMEDIATE. Wasserman blood tests made. Also treats cancers, tumors, all acute and chronic blood and nervous diseases of men and women, hydrocele, varicocele, stricture, prostatic diseases, piles, fistula, fissures, ulcers and rectal diseases, WITHOUT THE USE OF THE KNIFE. Diseases of the eye, ear, nose, throat, skin, stomach, liver, kidneys bladder, bowels and rectum, epilepsy, and all nervous diseases.

Terms always made to suit the convenience of anyone applying for treatment and very reasonable charges. Do not treat elsewhere until you have investigated methods and terms. Lowell office, 57 Central street, Mansur block.

Hours: Wednesdays, 2 to 4, 7 to 8, Sundays, 10 to 12.

Consultation, Examination, Advice FREE

FOR SALE

ONE 7 h. p. motorcycle; 1 4 h. p. motorcycle for sale; both machines just overhauled; must sell at once; good bargain. Call at 229 Lincoln st., after 5 o'clock.

DARK OAK sideboard, china closet, dining table, for sale. Inquire F. B. Leeds, 5 Bridge st.

SQUARE Henry F. Miller piano for sale; good condition; price reasonable; must sell at once; owner leaving city. Inquire 51 Cambridge st.

REAL ESTATE FOR SALE

WE WILL SELL your house, your business, or anything you have, so call and list with us. Middlesex Real Estate Exchange, 408 Middlesex st., W. Martel, A. Martel.

COTTAGE HOUSE FOR SALE

In one of the best residential locations in the Highlands; 7 rooms, bath, all modern and furnished; will sell without or with furniture; low price for an immediate sale, as owner is leaving city on account of ill health. Call tel. 1451-W after 6.30 p. m., or 1760 between 8 a. m. and 5.30 p. m.

LOOK!

For an auto truck, 73 First st., at reasonable price, if you are moving out of town or in the city. It is also equipped for carrying parties. G. L. Hubbard, Agent. Tel. 2163 or 1435-M.

Bright, Sears & Co.

WYMAN'S EXCHANGE

Bankers and Brokers

SECOND FLOOR

OCTOBER

Sun.	Mon.	Tues.	Wed.	Thurs.	Fri.	Sat.
					1	2
3	4	5	6	7	8	9
10	11	12	13	14	15	16
17	18	19	20	21	22	23
24	25	26	27	28	29	30
31	—	—	—	—	—	—

TRAINS TO AND FROM BOSTON

Southern Div.

To Boston Lve.	To Boston Arr.	From Boston Lve.	From Boston Arr.
5.55	6.50	2.55	3.38
6.25	7.28	6.06	6.58
6.41	7.30	7.13	8.24
b6.40	7.53	7.50	8.25
6.57	8.04	n8.21	9.31
7.21	8.05	9.00	9.39
e7.28	8.40	9.15	9.52
7.56	8.37	9.50	10.58
8.56	9.37	11.30	12.00
b9.20	10.34	12.30	1.08
9.36	10.22	1.00	1.33
10.10	11.23	2.00	3.10
10.28	11.10	3.00	3.17
12.15	1.05	b3.14	5.00
1.50	2.30	4.00	4.39
2.50	3.27	4.14	5.34
qn3.30	4.10	5.00	5.39
3.55	4.35	b5.21	6.34
4.17	5.56	5.38	6.29
6.25	6.55	b5.51	7.10
6.51	6.50	6.14	7.23
b6.52	7.16	8.00	8.58
6.22	7.46	8.30	9.03
9.15	9.57	9.45	10.40
9.15	10.50	10.50	11.36
		11.40	12.56

Portland Div.

To Boston Lve.	To Boston Arr.	From Boston Lve.	From Boston Arr.
6.35	7.38	z6.38	8.00
n7.34	8.45	9.15	10.32
9.40	10.57	10.50	11.53
10.57	12.07	11.50	12.58
12.05	1.13	8.30	4.40
z1.37	2.40	5.14	6.12
6.15	6.44	6.03	7.05
7.15	8.15	7.00	8.15
10.26	11.38	9.59	11.14

Sunday Trains

Southern Division

To Boston Lve.	To Boston Arr.	From Boston Lve.	From Boston Arr.
6.47	7.30	8.45	9.47
7.21	8.05	9.30	10.08
8.25	9.31	11.30	12.09
9.14	10.06	1.00	1.60
10.29	11.17	5.30	6.21
2.59	3.35	7.15	8.20
6.10	6.00	6.00	8.38
6.23	7.10	8.30	9.09
8.15	8.67	9.20	10.25
8.45	9.63	10.29	11.35
9.45	10.30		

Portland Division

To Boston Lve.	To Boston Arr.	From Boston Lve.	From Boston Arr.
8.20	9.21	8.00	9.18
12.10	1.16	12.00	1.00
2.50	5.08	3.30	4.45
6.43	7.00	6.20	6.38
8.55	10.04	8.45	9.47

b Via Bedford. a Via Salem Jct. z Via Wilmington Jct. n not run Holidays. q Saturdays only.

KEY TO FIRE ALARM BOXES

1 All box numbers commencing with the figure one, as 12, 13, etc., up to 131 are located within a radius of about one-half mile from the North common, extending from Dutton street north to Pawtucket street and from School street east to Merrimack mills.

2 All box numbers commencing with two as 21, 23, etc., are located in the business area about one-quarter mile radius from the post office, extending from Boott mills to South common and from Dutton street to Concord river.

3 All box numbers commencing with three, are located in the lower Highlands, extending from the depot to Wilder street and from Hale street along the line of Western avenue and Pawtucket canal to Pawtucket street.

4 All box numbers commencing with four, are located in the Ayer's City and Bleachery districts, extending from Edson cemetery northerly to Hale street and from Chelmsford street easterly to Concord river.

5 All numbers commencing with five, are located in the upper Highlands and Middlesex Village.

6 All numbers commencing with six, are located in Centralville.

7 All numbers commencing with seven, are located in Pawtucketville.

8 All numbers commencing with eight, are located in Belvidere.

MONEY TO LOAN

If You need money and are working, we will make you a loan quickly **$5 & $10**

SMALL WEEKLY PAYMENTS ALL DEALINGS CONFIDENTIAL

Equitable Loan Co.

OFFICES 202 HILDRETH BLDG. 45 MERRIMACK ST. Up One Flight at Head of Stairs. Lic. No. 144.

National Loan Co.

Will Advance You Money

$5 to $100

AT LEGAL RATES AND EASIEST TERMS

Remember the Place 21 and 22 HOWE BLDG. MERRIMACK SQUARE

Look for "Blue and White Signs." License No. 91.

AUTO SERVICE

AUTOMOBILE livery; comfortable, new, 7-passenger Studebaker cars for theatre parties, christenings, weddings and out of town. Prices reasonable. All city work, cab rates, day or night; careful driver. J. F. Forgays, 36 Corbett st. Tel. 197-J.

CLAIRVOYANT

MADAM ADELLA, clairvoyant and card reader. If in doubt, need help or advice, call. 42 Branch st.

LOST AND FOUND

LADY'S gold watch and pin, lost; initials on pin, E. C., on watch case, E.; diamond in centre; between Merrimack mills and Third st. Please return to 39 Third st.

$10.00 LOST in Donovan bldg., Wed., Oct. 13th. Reward offered. Write E 97, Sun Office.

BUNCH OF KEYS lost between Gorham and Sheldon sts. Finder please return to Wm. J. Burbeck, 22 Sheldon st.

DARK BRINDLE Boston terrier dog lost, Tuesday p. m.; wore collar; no name. Reward. Joe Perry, 58 Cambridge st.

BUNCH of keys lost downtown, Thursday night. Finder will be suitably rewarded by returning same to M 85, Sun Office.

PAIR of eyeglasses lost between Opera House and city hall, by way of Central or Merrimack sts. Reward for return to 8 Dutton st.

Bag Lost in Lowell

Wednesday night, (Oct. 13th), russet leather, 18 inches long, contained green sweater and number of other articles. Liberal reward for return or information. Notify Box 63, Ashland, N. H.

Lost—Bill-Fold

Containing between $140 and $160 in Lawrence or Lowell on Thursday, Sept. 30, after 5.30 p. m. Reward for return to the office of the Lowell Sun.

SITUATIONS WANTED

YOUNG MAN would like situation as clerk in clothing or confectionery store. References. Call 51 Prince st.

YOUNG MAN would like situation as chauffeur in private family or business concern. References. Call D. J., 51 Prince st.

The Sun goes into nearly every home in Lowell and vicinity. Merchants know that Sun readers respond to their advertisements.

THE LOWELL SUN

The Sun prints the news of the world when it is news and only such news as is fit to print. It is a clean family newspaper.

ESTABLISHED 1878 | LOWELL MASS. FRIDAY OCTOBER 15 1915 | PRICE ONE CENT

MILITIA MAY BE CALLED

More Trouble Brewing in Nashua Situation--Strikers Try to Prevent Shipments

The conference which was to be held at 10 o'clock today between Agent Milliken of the Nashua Manufacturing Co. and former Mayor William Barry, who is counsel for the Nashua textile strikers, was postponed until tomorrow morning at the same time. Shortly before the appointed time this morning Agent Milliken informed Counsel Barry that it would be useless to conduct the conference today on account of it being payday at the plant and Counsel Barry agreed to the postponement.

Martial law may prevail in the Gate city if the conference between the company official and ex-Mayor Barry fails to settle the wage differences which caused the strike about two weeks ago. Police and military officials are taking every precaution to prevent the strikers from congregating in large groups, and hope to avert another outbreak such as occurred a few days ago when strikers jeered, hooted and roughly handled three policemen.

Tomorrow's conference will be the first official step toward the adjustment of the most serious trouble the New Hampshire city has witnessed in years, and the result is being anxiously awaited by all its people. The threatening attitude of many of the strikers has seriously alarmed the citizens.

A squad of patrolmen, aided by the militia, frustrated an attempt yesterday to prevent the shipment of mill products from the storehouses of the Nashua Manufacturing Co. Policemen, reinforced by other officers, who had been called from their homes, were hurried to the scene in automobiles. Lines were drawn by the officers and as a large crowd of strikers and sympathizers rushed across the railroad tracks they were met by the patrolmen with drawn night sticks. The prompt arrival of the militia quieted the temper of the mob which was quickly dispersed.

BODIES WASHED ASHORE

Those of Nelson and Walker of Brownstone's Crew Found at Woodmont—Both of Portland

NEW HAVEN, Oct. 15.—The bodies of Charles Nelson, mate, and George T. Walker, deckhand of the schooner Brownstone, which sank in Long Island Sound off Woodmont, on Oct. 5, were washed ashore at Woodmont yesterday. Both belonged in Portland.

The bodies of Capt. William A. Pease of the schooner and that of his wife, who also were drowned when the vessel went down, were recovered about a week ago.

SERBIANS HOLD HEIGHTS

LONDON, Oct. 15, 7.25 *a. m.*—A despatch to the Times from Athens says the Serbians still hold the heights around Belgrade at a distance of one and one-quarter miles from the city.

Serbian refugees are beginning to arrive at Solonikl and the despatch adds, railway communications have been cut near the Bulgarian frontier.

NO LIQUOR IN CHAPTER HOUSES

CHICAGO, Oct. 14.—Resolutions forbidding liquor in chapter houses of the Beta Phi fraternity were adopted at the convention of the order yesterday. The resolution affects chapters at 12 colleges and universities in the Middle West.

C. F. KEYES - - - - - - - - Auctioneer

Office, Commission and Sales Rooms, Old B. & M. Depot, Green Street. Telephone 1485.

TOMORROW AFTERNOON AT 3 O'CLOCK

A COTTAGE HOUSE AND ABOUT 2132 SQ. FT. OF LAND AT 157 FAYETTE STREET.

On the premises regardless of any condition of the weather, I will offer for absolute sale the above parcel of real estate. The house consists of six rooms and pantry, it is occupied by its present owner, but would easily rent for $12 per month or a yearly rental of $144. The lot has an area of about 2132 square feet which gives good yard room in the rear. This property is located within five or six minutes' walk of several large industries and would make a nice home for some man of moderate means. This sale will be absolute to settle up the estate.

Terms of sale: $150 must be secured to the auctioneer as soon as struck off.

C. F. KEYES,
Auctioneer in charge.

Tuesday, Oct. 19 at 2.30 o'clock

A TWO AND ONE-HALF STORY HOUSE, SLATED ROOF AND ABOUT 5600 SQ. FT. OF LAND AT NO. 16 BERWICK STREET.

AT 2.45 O'CLOCK

A THREE STORY BARN, 36x58, AND ABOUT 8800 SQ. FT. OF LAND.

IMMEDIATELY AFTER THE REAL ESTATE I WILL SELL ALL THE HOUSEHOLD FURNISHINGS.

FIRST PARCEL

THE HOUSE consists of eight rooms, sewing room, bath and two pantries. On the first floor there is a nice hallway, large parlor, sitting room and dining room with folding doors between, china closet built in dining room, kitchen, large pantry; also small pantry for ice chest and storage. On the next floor are four airy and well lighted chambers, bath and sewing room. There is furnace heat, electric lights, good closet room and the house is conveniently laid out with an excellent dry and high-posted cellar.

THE LOT has a good frontage on Berwick street, with a large depth, with an area of about 5600 square feet, having several shade and fruit trees.

SECOND PARCEL, which adjoins the homestead, consists of a three-story barn, 36x58, and about 8800 square feet of land. The foundation runs the entire length of the building, having a driveway in the rear. This building is heavily constructed and has been used for storage.

THE LOT has a large frontage on Berwick street, with an area of about 8800 square feet, and the barn sets well to the rear of the lot, thus affording ample room for a house on the front.

Now then; the above two parcels should interest some one who wants a cozy little home on the outskirts of the city, and I believe the second parcel should bring an income for storage and would make a good, profitable investment. But for some who would like to purchase a home, the dividing lines are far enough apart to have them as two entirely separate parcels. When you are out for a walk or a drive, look this property up, as the sale will be absolute on the day and hour advertised, regardless of weather conditions.

Terms of sale: A deposit of $300 on the first parcel, and $150 on the second must be secured to the auctioneer as soon as struck off.

FURNITURE consists of one No. 8 range, hot water front, been in use but one year; oak, 3-door ice chest; kitchen table, chairs and linoleum; dining room furnishings—oak sideboard, round dining table, six leather seated oak dining chairs, pictures and carpet; sitting room—seven nice antique pieces in solid mahogany, table secretary, sofa and chairs, also Edison phonograph with oak cabinet of six drawers filled with records; onyx clock and small mahogany, puffed sofa. Parlor has five mahogany pieces, large mirror, carpets and several pictures. Hallway has high, handsome grandfather clock, with cathedral gong—would have to be seen to be appreciated; oak hall tree and one old-fashioned hall tree.

The chambers are all furnished in antiques, there being several nice bureaus, tables, single and drop leaves, and chairs. There is also a lot of old-fashioned bric-a-brac, pewter tea pot and onyx vases throughout the house.

Terms of sale on personal property: Cash.

The house will be opened for inspection on Saturday and Monday previous to the sale, from 2 to 4 o'clock. Take any Nesmith street car to the corner of Boylston and Berwick streets; is but a short distance down Boylston.

Make all inquiries of the auctioneer, who has full charge.

C. F. KEYES, Auctioneer.

Gas Fixture Sale

We want to sell at once the stock of Gas Fixtures we moved from our other store. If you want bargains call at

WELCH BROS. CO.

71 MIDDLE ST. TEL. 372

SAYS BRITISH MUST SAVE

PRIVATE ECONOMY URGED BY SIR GEORGE PAISH—ENGLAND CARRYING GREAT FINANCIAL LOAD

LONDON, Oct. 15.—A great national campaign of private economy was urged by Sir George Paish in an address in London as the only possible means of preventing ultimate suspension of specie payments by Great Britain.

"England is carrying the great financial burden of the war," he said. "The war found some weak spots in our allies which we must repair. France has lost a large part of her income and therefore we must find money with which to buy the things she needs. Russia has virtually no exports, so we must help her. In addition we must provide for Belgium, Serbia and other powers.

"The result of all this is that for the current year we must find, outside our own expenditures, 423,000,000 pounds ($2,115,000,000) for our allies. Is England content to go on living as today? Money is being squandered on all sides, with the result, perhaps, that later our allies may come to us for money and we shall not have the means to support them.

"The adverse trade balance, if we include what we have done for our allies, is already between 600,000,000 and 700,000,000 pounds, to balance which we have succeeded in borrowing 50,000,000 pounds—our moiety of the American loan. This country needs to save yearly 400,000,000 pounds out of its income of 3,000,000,000 pounds. The great mass of the people should save 10 per cent. additional and the more wealthy 20 or 25 per cent.

"What is the alternative? Will it be possible for us to borrow $3,000,000,000 to adjust our trade balance? I think it impossible. If we go on spending money as we are now: now, we shall see another break in American exchange accompanied by a break in Canadian, Argentine, Australian and Indian exchanges. This probably would mean the suspension of specie payments, and we should have to tell the world we were unable to pay our debts."

ON EQUAL SUFFRAGE

Address By Philip M. Clark of Cambridge at the Grace Universalist Church

A stirring address on "Equal Suffrage" was given last evening in the vestry of the Grace Universalist church by Philip M. Clark of Cambridge. The meeting was held under the auspices of the Men's club. President Frank B. Kenney presided.

After a brief business meeting Mr. Clark was called up. He divided the various forms of government into three classes, the government by the one, the government by the few and the government by the many. The latter, he said, was considered the popular form that was supposed to represent the modern, democratic form of supervision of affairs governmental. In discussing the merits of the latter the speaker allowed that those who should have a say in such a government were those on whom the burden of government fell. In this respect it was clearly shown that on the women as well as the men, fell the burdens of this government, not as much in the past perhaps, as in the present generation. Women are now found in the business life, educational field and scientific branches of life, quite important features in the successful life of a nation. Women are obliged to obey the laws of a state or nation just as much as the men and in this respect the burden falls on them.

MICHEFF LEAVES LONDON

LONDON, Oct. 15.—The Bulgarian minister, H. H. Micheff, who was handed his passports by the British government, because of Bulgaria's attack on Serbia, left London last night, accompanied by his staff, for The Hague.

PROTEST SERBIAN ACTIONS

LONDON, Oct. 15.—Advices to Reuter's Telegram Co. from Sofia says: "It is officially announced that Bulgaria will protest to the legations of the neutral states against the violation of Bulgarian territory by Serbian troops."

TWO-DAY BAZAAR CLOSED

The bazaar given under the auspices of the Swedish Lutheran church at the Y.M.C.A. closed last night. It was a two-day affair and the attendance on the second night was as large as on the opening night. The musical program of the evening was as follows:

Blue White March.....Schmidt
William Heller.
Solo—"I Wove a Fabric".....Logan
Miss Isabella Parker
Solo—"Little Gray Home in the West," Lohr
Frank Mills.
Cornet Solo—"Queen of the Earth," Pinsuti
Arthur Heller.
Serenade ..... Nevin
Miss Isabella Parker.
Sword of Ferarra.....Bullard
Donald Hanson

Supper at St. John's

A harvest supper and entertainment constituted the attraction at St. John's Episcopal church last night and the combination brought out a large attendance. The kitchen was supervised by Mrs. A. E. Moors, assisted by Mrs. Warren Bishop, Mrs. George Parsons, Mrs. O. O. Greenwood, Mrs. F. W. Noyes, Mrs. F. D. Cummings, Mrs. Stanley Britton, Mrs. James Bancroft and Miss Emma Emmott.

ARGUMENTS ON MONDAY

"Bill" Kelliher Now Fighting Against Being Transferred to the Leavenworth Prison

BOSTON, Oct. 15.—More arguments opposing the transfer of "Big Bill" Kelliher from the Charlestown state prison to a federal prison will be presented before Judge Morton in the federal court Monday afternoon.

One point fixing in the question is the present desire of the government to send Kelliher to Fort Leavenworth, Kan., instead of to Atlanta, as previously planned. This does not affect the issue much, says Harvey H. Pratt, the prisoner's counsel, but it necessitated the amending of the original petition. Mr. Pratt said he understood the government wanted to send all its federal prisoners from this district to Fort Leavenworth instead of to Atlanta in future.

Fort Leavenworth, one of the most famous prisons in the country, is of the same grade as Atlanta. Thus far it has been used mostly for prisoners from west of the Mississippi, but the crowded condition of Atlanta has made desirable the change.

FEWER FIRES IN BOSTON

METROPOLITAN DISTRICT FIGURES SHOW 342 FEWER ALARMS THAN IN SEPTEMBER OF LAST YEAR

BOSTON, Oct. 15.—According to figures of John A. O'Keefe, fire prevention commissioner, there was an unusually large falling off in the number of fires in the Metropolitan district last month as compared with the same month a year ago. In September last year there were 1130 alarms in this district and this year only 788, a decrease of 342 alarms in 20 cities and towns.

The greatest decrease is in this city, where there were only 335 alarms last month as compared to 491 in September of last year. Other places showing a large falling off are Lynn, Malden, Newton, Quincy, Revere and Woburn.

In both Cambridge and Somerville there was an increase in the number of fires, that in the latter city being very large.

STRIKE IS SETTLED

Ware Employes Get 5 Per Cent Increase and Shoes and Overalls While at Work

WARE, Oct. 15.—A strike of 20 employes of the finishing room of the Charles A. Stevens & Co. mill, which has been in effect since Monday afternoon, was settled yesterday, when the company agreed to give a 5 per cent. increase and to furnish the strikers with shoes and overalls while at work.

CONSCRIPTION NEARER

BRITISH RECRUITING HAS FALLEN OFF SERIOUSLY AND MEN MUST BE FOUND SOMEHOW

LONDON, Oct. 15.—No decision on the question of conscription was reached at the cabinet council, according to the Daily News. There was a prolonged discussion, and the conscription ministers pressed hard for a decision, but failed to carry their point.

There is little doubt the Daily News says, that Lord Kitchener's sympathies now are definitely on the side of conscription. The Times asserts, however, that the war secretary has declined to assume the responsibility of deciding what course shall be followed. He is reported to maintain that he entered the cabinet as a soldier, not as a politician, and, therefore, does not regard himself as responsible for choosing the method of raising men.

Lord Kitchener has represented to his colleagues that recruiting has fallen off seriously and that men must be found somehow, but that he is unfamiliar with social and industrial conditions in the country, and that it is for him to state his requirements and for the country to fill them. Hence, the Times declares, the real responsibility now rests upon the cabinet.

It is generally supposed that Lord Derby, when appointed director of recruiting, was given six weeks in which to show whether or not his voluntary recruiting campaign would be a success. Apparently efforts of labor leaders to induce men to enter the army are not meeting with the success expected, and the likelihood of some form of compulsion is becoming stronger.

BAY STATE RIFLEMEN LEAD

JACKSONVILLE, Fla., Oct. 15.—Bay State riflemen went to the fore again yesterday, when the second Massachusetts team landed first place in the six-man enlisted men's team match, shot at 600 and 1000 yards, 10 shots each range.

The score tallied by the Massachusetts cracks was 587, and the fourth team of the United States Marine corps was second with 573. The first Massachusetts team was seventh with 556. There were 41 teams entered in the match.

The winning team wins $94.50, the trophy and individual medals. The match was in doubt until the last string was shot, only 14 points separating the leaders from the fourth team of Marines.

SIX PERISHED IN GALE

ST. JOHNS, N. F., Oct. 15.—The loss of three men, two young women and a boy by drowning, during a gale that swept the Labrador coast recently, was reported by the mail steamer Erik, which arrived here from Labrador yesterday. Five schooners were wrecked in the same storm, but the crews of all were saved.

TO CONTINUE NIGHT SHOWS

LONDON, Oct. 15.—At a meeting yesterday of theatrical managers for discussion of a proposal to substitute matinees for night performances, it was decided to continue the latter.

IRON CROSS FOR DR. HELFFERICH

BERLIN, Oct. 15.—Emperor William has conferred the Iron Cross of the first class upon Dr. Karl Helfferich, secretary of the imperial treasury.

FARMERS, TAKE NOTICE!

If you have any FRESH KILLED POULTRY for sale, bring them to the JOHN STREET PUBLIC MARKET and we will give you full market price in cash for same. Must be A No. 1 goods.

J. P. CURLEY, Proprietor

LISTEN:—

Seeing that customers are inquiring if the "Benjamin Washington" is a new line of clothing with us, we would state that we have sold the product of the Washington for a number of years, and of their predecessors, the Fechheimer Fishel Co. since the foundation of this store.

Recently the Washington Co., who has been supplying us with our high grade New York clothing, joined forces with the Benjamin Co., making a tremendously strong combination and using national publicity, including such publications as the Saturday Evening Post, Collier's, Literary Digest, etc., to focus public opinion on their product.

You'll find the name "Benjamin Correct Clothes" is quite familiar to the minds of a multitude of the best dressers, particularly in large cities and in selling them in Lowell at the low prices that is characteristic of this store, we believe we are offering a decided treat to the good dressers of this city.

So much for the story of the Benjamin Washington combination. We have some elegant new shades of greens, browns and novelty blue and you will be comforted to know that instead of $45.00, the ordinary price in large cities, they are priced here at

$20 to $27.50

Merrimack Clothing Co.

Across From City Hall

Agents for A. Shuman's, Benjamin Washington and Sampeck lines of Men's Clothing.

THE WEATHER
Showers and cooler, followed by clearing tonight; Saturday fair.

THE LOWELL SUN

7 O'CLOCK

ESTABLISHED 1878 | LOWELL MASS. FRIDAY OCTOBER 15 1915 | 16 PAGES-1 CENT

BRITISH SUFFER HEAVY LOSSES

NEWS FROM CITY HALL AND DEPARTMENT WORK

Discussion of Homestead and Suffrage Amendments—Wigginville Sewer Started

City Clerk Flynn's attention has been called to certain amendments to the constitution to be voted on at the state election in November, and while the city clerk had taken all the necessary legal steps called for in the matter the notice of the amendments serves to attract attention to the importance of them. There are three amendments, the suffrage, homestead and taxation amendments. All three are important and while the suffrage amendment is generally referred to as the most important of the three, a little careful study of the homestead amendment makes it loom up pretty big in the distance.

The relative importance of the three amendments was discussed, informally, at city hall this morning and the suffrage amendment had a big lead until a fellow who was thinking a little deeper than the rest of the bunch, opened up on the homestead amendment, and he made quite a hit. "The homes of the poor in many of our large cities," he said, "are a disgrace to humanity and decency. People are crowded into buildings like beasts. Indeed, no wise cattle owner would crowd his animals into any barn so closely as human beings are crowded into our tenements.

"There is to be a report to our next legislature on our building and housing

Continued to page fifteen

REPORTER KILLED

Melee Outside Room of Charleston, Democratic Committee

CHARLESTON, S. C., Oct. 15.—Sidney J. Cohen, a newspaper reporter, was killed and four men were shot in a melee that occurred here today just outside the room where the democratic city executive committee was to meet to canvass the returns of the municipal primary last Tuesday.

CALLS OUT TROOPS

COLUMBIA, S. C., Oct. 15.—As soon as Gov. Manning received notice of the shooting he ordered the Washington Light Infantry of Charleston under arms, and placed Col. E. M. Blythe of Greenville in charge of the militia during the absence of Adjt. Gen. Moore. The governor also ordered the Charleston board of control to close the dispensaries.

Governor Manning this afternoon called four companies of the Columbia battalion of militia, under command of Major Marchant, to assemble in their armories and await eventualities in Charleston.

Later Gov. Manning called the entire second regiment of the National Guard under arms.

THE CITY'S FINANCES

The financial statement covering city departments for the month of September is now obtainable at the office of the commissioner of finance The report gives the total appropriations, receipts, payments and unexpended balances of each account, also the balance showing the assets and liabilities of the city up to Sept. 30.

The distance from the debt limit, Sept. 1, was $286,940.49 as against $352,179.49, January 1. The loans authorized thus far total $295,000, exclusive of the $225,000 water loan. The total net city and water debt is $2,911,877.85.

FUNERAL NOTICE

ADAMS—Died Oct. 14, in Tyngsboro, Mass., Mrs. Sarah A. Adams, at her home on the Long pond road, aged 84 years, 4 months and 10 days. She is survived by one son, Frank S. Perham of Tyngsboro. Funeral services will be held at her late residence Saturday afternoon at 2.30 o'clock. Friends are invited without further notice. The funeral arrangements are in charge of Undertaker George W. Healey.

AMERICANS WIN GAME

TOKIO, Oct. 15.—The University of Chicago baseball team today defeated the nine of Keio university, 3 to 0.

Have your watch repaired here by one of our eight experts who are the best in New England.

J. E. LYLE, JEWELER
181 Central Street

MARKING OF MERCHANDISE

We are particular not to give any chance to our patrons to be mislead by untrue labels or by allowing "seconds" or imitations of any kind to be put on sale without proper notice that they are not of the first class. We don't want anybody's money unless we are able to give full value for it. The prices on all our goods are based carefully on quality and worthiness. All purchases, except such that cannot be taken back for sanitary reasons, are returnable for refund within reasonable time.

CHALIFOUX'S

20,000 TEUTONS KILLED

40,000 WOUNDED ON NORTHERN FRONT IN SERBIA, SAYS PARIS REPORT

PARIS, Oct. 15, 5.45 p. m.—Losses of the Austro-German forces on the northern front in Serbia have totalled 20,000 killed and 40,000 wounded, according to the latest reports received at Serbian headquarters in Nish, says a despatch from Nish to the Temps.

POET AND JOURNALIST

HIRAM LADD SPENCER, AGED 87 YEARS, DIED AT ST. JOHN, N. B.

ST. JOHN, N. B., Oct. 15.—Hiram Ladd Spencer, poet and journalist of New England and New Brunswick, died today in his 87th year. In his early journalistic days he contributed to the Knickerbocker and Graham's Magazines and for several years was editor of the Rutland, Vt., Herald. He had resided here since 1860 and six years ago he published a book of poems. He was born in Castleton, Vt.

IMPEACHMENT ILLEGAL

TERRE HAUTE, Ind., Oct. 15.—The 6-to-2 vote of the city council, by which Mayor James M. Gossom was declared impeached on the night of Oct. 4, was yesterday held illegal by Judge Charles L. Pulliam in circuit court, to which Gossom had appealed.

Gossom was tried before the council on 32 charges, including immorality, drunkenness and election corruption.

Attorneys for the mayor contended that Gossom had not been impeached, as the vote was not a two-thirds majority of the full council of 10 members.

RUSSIANS PENETRATE LINE

BERLIN, Oct. 15, via London, 4.22 p. m.—Repeated attacks were made yesterday by the Russians against the German positions before Dvinsk. Today's announcement from the army headquarters says that the Russians succeeded in penetrating the German positions at one point. The report from the Russian front follows:

"Army group of Field Marshal von Hindenburg: Southwest and south of Dvinsk the Russians made repeated attacks yesterday. South of the Dvinsk-Novo Alexandrovsk line they were repulsed with unusually heavy losses. Two attacks northeast of Wessolowo also broke down. At a third attack the Russians succeeded in penetrating our positions over a width of one battalion. A counter attack is now in progress.

"One of our airships dropped bombs freely on the station at Minsk, where large numbers of troops were entraining.

"Five loud explosions were heard and a large fire was observed.

"There is nothing to report concerning the army group of Prince Leopold."

HOTEL NAPOLI
Friend St., Boston

Table D'Hote Lunch, 11 to 3, 50c
Table D'Hote Dinner, 5 to 9, 75c
DAILY COMBINATIONS 45c
Signor Palladino's Orchestra
OPEN TILL MIDNIGHT

Join Today
GEO. H. WOOD'S
HAMILTON
WATCH CLUB

100,000 MEN LOST IN DARDANELLES

1185 British Officers Killed Up to Oct. 9—Greece Not to Intervene on Behalf of Serbia—German Destroyer Sunk by British Submarine—Serbia Declares War on Bulgaria—Greece Financed By Allies

British casualties in the Dardanelles operations have reached almost the 100,000 mark. An official statement in London today gave the figures as 96,599 up to Oct. 9, of which number 18,957 were killed, 1185 being officers.

German Destroyer Sunk

A German torpedo boat destroyer was sunk by a British submarine today in the passage connecting the Baltic and the North sea, known as The Sound, a Copenhagen despatch states. A German cruiser and another destroyer in the vicinity hastily steamed away southward, the despatch adds.

British Submarines Active

British submarines recently have been active in the Baltic, near the scene of the incident of today, several German steamers having been sunk by them.

Serbia Declares War on Bulgaria

Formal announcement was made today that Serbia had declared war on Bulgaria.

Bulgarian War Report

The first war statement issued by the Bulgarian general staff, dated Thursday night, accuses the Serbians of initiating the offensive. It declares the latter on Tuesday made a surprise attempt to obtain possession of strategic points in Bulgaria commanding the route to Sofia, but were defeated and driven back.

Fighting in Serbia

A despatch from Nish to Paris declares the Teutonic forces have not progressed more than four miles south of the Danube at any point, while the Bulgarians are being held along the border.

Allies Financing Greece

Greece is being financed by the entente allies to an extent sufficient to pay the expense of keeping her army mobilized, according to an Athens despatch to Milan. The sum of $6,000,000 already has been advanced, it is declared.

Turkish Successes Claimed

In the Dardanelles the Turks claim to have inflicted heavy losses on the allies near Anafarta by the use of bombs and to have had a similar success near Seddul Bahr in hand grenade attacks. Allied torpedo boats have been driven from the Narrows by the fire of Turkish batteries.

Greece Not to Intervene

Greece will not intervene in the war on behalf of Serbia at present. She has officially notified the British government to this effect, Premier Zaimis declaring that the Greek government holds that intervention by Greece in the present circumstances is not called for under the treaty with Serbia.

Heavy Artillery Battle in West

Intense activity, chiefly on the part of the artillery has prevailed along the western front. Today's Paris report mentions in particular violent artillery battles before Loos and northeast of Souchez, and a concentration of German fire on the French lines east of Auberive in the Champagne.

Continued to page six

PALMER AT MILL GATE

MAYORALTY CANDIDATE SPOKE TO EMPLOYES OF LAWRENCE MFG. CO. THIS NOON

Jackson Palmer held forth at the Lawrence Mfg Co. gate this noon and entertained a large gathering of operatives with a characteristically plain speech. Mr. Palmer, in introducing himself, stated that he was in the fight alone and was not backed by any financial interests, rum shops or newspapers.

He said that he had two opponents who have public records and he considered these records fit matters for public comment and criticism. Two years ago he said the voters repudiated the O'Donnell "reign of terror" and he believed it safe to assume that the former mayor had done nothing to make the voters change their minds and he was confident that the voters would treat his attempt to come back as ill-advised and unwarranted under the circumstances.

Mr. Palmer then gave his attention to Mayor Murphy and his administration and read the mayor's promise not to be a candidate for a second term. The mayor, he said, had trampled under foot all of his campaign pledges. Of the mayor's promise to enforce the law against gambling Mr. Palmer stated that boys had been arrested for breaking the gaming laws in a small way but he asked the mayor what he had done to stop the big games which he alleged have full swing in at least two clubs.

Mr. Palmer then repeated his statements relative to the friendly relations between Mayor Murphy, Commissioner Mullaney, the counsel for a wholesale liquor dealer and the liquor interests, and again he asked the mayor to state whether or not he was pledged to vote for the reelection of Mr. Mullaney as chairman of the license commission. He then dealt with incidents in the Turcotte liquor case, giving his view of the influences that dictated the decision.

In conclusion, he stated that attempts had been made to drive him from the stump. Attempts had been made, he said, to threaten, beg and even buy him but that as long as his legs and voice hold out he will tell the truth as he knows it, as he wants to represent the people and not the liquor business.

CARTRIDGE WORKERS' UNION

A meeting of a committee representing the Lowell Cartridge Workers' union was held in Carpenters' hall, Runels building, this afternoon at 2.30 o'clock. Organizer Daniel E. Whelan of the Boot & Shoe Workers' union presided. A grist of routine business was transacted, several applications for membership were received, and final arrangements for the mass meeting to be held in Associate hall, Sunday afternoon were made.

NO MORE SHORE LEAVE

PRIVILEGE TO INTERNED GERMANS REVOKED BY NAVY DEPARTMENT

WASHINGTON, Oct. 15.—All leave of absence for the men of the German auxiliary cruisers Kronprinz Wilhelm and Prinz Eitel Friedrich, interned at the Norfolk navy yard, has been revoked by the navy department until the disappearance of six warrant officers of the Kronprinz Wilhelm has been satisfactorily explained. The department took this action when it was reported by Rear Admiral Beatty, commandant of the Norfolk yard, that the men who had bought the yacht Eclipse had been granted leave for a sail but had not returned at the expiration of the leave.

The captains of the two interned cruisers gave pledges for their crews when the ships were sent to the yard and under those pledges have been permitted to grant their men such shore leave as they thought desirable. Now, however, no one will be permitted to go ashore except on matters of urgent necessity until it is known whether the missing six men have violated internment. While no prosecution could follow the arrest of the six, it is indicated at the navy department that more rigorous internment would be enforced if it were found that the men had attempted to leave the country.

FAMILY TRAGEDY

Man Found in River—Wife and 3 Daughters Gas Victims

NEW YORK, Oct. 15.—The bodies of Mrs. Anna Huntsinger, aged 40, and her three daughters, Alice, 13, Elizabeth, 8, and Emma, 3 years old, were found in their home in Brooklyn today. All of the nine gas jets in the house were turned on and only one of them was lighted.

Police believe the dead woman sought to cause an explosion as the crevices of all doors and windows were stuffed with clothing. Mrs. Huntsinger yesterday identified the body of a man found in the East river as that of her husband, Joseph Huntsinger.

TONIGHT—FRIDAY
The Wild Goose Chase and Dance at
Associate Hall, With Fairmounts
Admission 25c Miner's Orch.

FOUR ZEPPELINS SIGHTED

BELIEVED TO BE THOSE THAT PARTICIPATED IN RECENT RAID OVER LONDON

ROTTERDAM, Oct. 15, via London, 2.20 p. m.—Four Zeppelins which are believed to have participated in the raid over the London area on Wednesday night were sighted, homeward bound, over various parts of Holland early yesterday morning. In most cases they were fired on by Dutch sentinels, in accordance with the recent orders, but apparently were uninjured. At Nispen, one hundred shots were fired at one airship before it disappeared toward the German frontier.

One of the airships bore the number LZ-77.

According to one report, the LZ-77 was crippled and disappeared toward the German frontier, moving erratically and appparently in great distres.

BREWERS ELECT OFFICERS

SPRINGFIELD, Oct. 15.—Officers as follows were elected by the United States Brewers' association today: President, Gustave Pabst, Milwaukee; first vice president, Louis Schram, Brooklyn; second vice president, August Fitger, Duluth; third vice president, John Gardiner, Philadelphia.

The board of trustees will offer $5000 as prizes for the best essays on and the most feasible plan for a practical solution of the saloon problem.

Let Resinol Make Your Sick Skin Well

That itching, burning skin can be healed! The first use of Resinol ointment seldom fails to give instant relief. With the help of Resinol soap, this soothing, healing ointment usually clears away all trace of eczema, ringworm, rash or similar tormenting, sleep-preventing skin-diseases quickly and at little cost. Physicians have prescribed Resinol ointment regularly for over twenty years, so you need not hesitate to use it freely. Sold by all druggists. For a sample free, write to Dept. 4-R, Resinol, Baltimore, Md.

IS YOUR TOILET SOAP SAFE?

Many toilet soaps contain harsh, injurious alkali. Resinol soap contains absolutely no free alkali, and to it is added the Resinol medication. This gives it soothing, healing properties which clear the complexion, comfort tender skins and keep the hair healthy.

PLANS FOR NATIONAL DEFENSE ARE COMPLETE

Expenditure of $400,000,000 in Fiscal Year—Garrison and Daniels Submit Estimates

WASHINGTON, Oct. 15.—President Wilson today approved Secretary Daniels' recommendation for a five-year construction program for the navy to cost $500,000,000.

The exact amount to be appropriated for each of the five years has not been decided, but the first year's program calls for two dreadnoughts and two battle cruisers.

The five year program would call for 16 capital ships—ten dreadnoughts and six battle cruisers. In order to get the best advantage of improvements in construction and not to overtax the capacity of American navy yards, the first year's construction will include two dreadnoughts and two battle cruisers, and about 25 submarines, 16 destroyers and probably five scout cruisers.

The total amount to be appropriated for construction this year will be in the neighborhood of $100,000,000, but since about $23,000,000 of this sum is for the three battleships authorized last year, the total increase in the naval appropriation bill is more likely to be about $72,000,000. This, together with army increase of $72,000,000, will make the increase for national defense about $145,000,000 or a total appropriation for the two branches of the service about $402,000,000.

NATIONAL DEFENSE PLANS

WASHINGTON, Oct. 15.—The national defense plans of the administration, calling for an expenditure in the next fiscal year of more than $400,000,000,

Continued to page fourteen

TRIAL OF NEW HAVEN MEN

NEW YORK, Oct. 15.—Twelve tentative jurors, selected yesterday in the trial of William Rockefeller, Lewis Cass Ledyard, Edward D. Robbins and eight other directors, past and present, of the New York, New Haven & Hartford railroad, charged with conspiracy under the Sherman law, took their seats in the jury box when court opened today, to await the possible peremptory challenges of counsel.

Attorneys for the government and for the defendants had, in yesterday's proceedings each used one of the twelve challenges allotted to them.

George B. Raymond, sitting as juror No. 3, who said yesterday that he had an "antipathy" for the Sherman law and thought it ought to be amended, was the first against whom the government today exercised a peremptory challenge.

He was succeeded in the chair by George Wheatley, employe of a dry goods firm. Wheatley said that he did not have a high opinion of the Sherman law but thought he could render a verdict "irrespective of his view as to the wisdom of the law."

He was temporarily accepted.

The defense then challenged Fred F. Waters, in chair No. 7.

James H. Carton, a business manager, proved tentatively satisfactory as his successor and the government then challenged William G. Accles. No. 11, who yesterday testified that he had been associated with John D. Rockefeller, Jr., in church work.

The next talesman, Francis J. Rhue, had not heard the names of the defendants read, and as Delancey Nicoll, of their counsel, repeated the list emphasizing the various high positions of each, Judge Hunt interrupted.

"I think we can dispense with that," he said. "It is sufficient to identify the gentlemen, without mentioning the honorable positions they have held. That is in the nature of character evidence which is proper at another time."

Rhue said he had a strong opinion in the case and was excused by the court.

Alfred S. Major, an official of the American Bank Note Co., was tentatively accepted as No. 11, although he said that his sympathies were "naturally with the defendants." The defense then challenged William G. Tucker, No. 6.

Frederick H. Bennett, a biscuit manufacturer, was excused after stating that he had relatives in Massachusetts who had been stockholders of the New Haven road and suffered a loss on account of the depreciation in its stocks. He said he had a fixed opinion as to the guilt of the defendants which it would be hard to remove.

"Did it ever occur to you that the government might be responsible for the losses of these widows and orphans?" remarked Mr. Nicoll, in objecting to the talesman going into details in the matter.

Frederick C. Bonney was tentatively satisfactory as No. 6.

After additional questioning of Mr. Major it developed that he had an opinion in the case. He was excused by the court and his seat, No. 11, was filled by Harvey E. Fisk of Harvey, Fisk & Co., bankers and son of the senior member. Mr. Fisk said that he had had occasion in his business to study the Sherman law and thought that it had resulted in some cases, in "very serious evils." He approved, he said, the "rule of reason" laid down by the supreme court of the United States. In this case, he added, the evidence would have to show him conclusively that the New Haven was one of the unlawful combinations the law was intended to reach.

The government then challenged George Wheatley in No. 5.

The fifth seat still lacked a satisfactory occupant when adjournment was taken for lunch.

After seven talesmen were excused for having opinions in the case, Frank S. Douglas, a mineral water manufacturer, was tentatively seated in the fifth chair. The defense then exercised its fourth peremptory challenge against Daniel M. Flanigan, No. 1, and the task of re-filling that seat was begun.

If you want help at home or in your business, try The Sun "Want" column.

COL. GLASGOW ENDS LIFE

PLACED REVOLVER IN HIS MOUTH AND PULLED TRIGGER, AND DIED INSTANTLY

PHILADELPHIA, Oct. 15.—Col. Edward Brodie Glasgow, 40 years of age, of Worcester, Mass., and a member of the Massachusetts legislature, committed suicide shortly before noon today in "Glasgow House," the home of his brother, William Glasgow, at Elkins Park, a fashionable suburb of this city.

He placed a revolver in his mouth and pulled the trigger, and died almost instantly.

Col. Glasgow, who was a bachelor, came to the home of his brother about ten days ago for rest. Upon his arrival his brother noticed that he was suffering from a nervous breakdown but did not think his condition was serious.

LOWELL MAN DEFEATED

BROOKLINE, Oct. 15.—Four of the eight golf matches in the first round in the fall tournament at The Country club today were carried to the home green and two of them went farther. R. H. Hovey of the Rhode Island Country club had the easiest contest and W. E. Sibley of Mt. Tom, Holyoke, the longest. Summary:

First Round

C. M. Amory, Country, beat J. H. Sullivan, Jr., Woodland, 1 up.

F. I. Emery, Country, beat D. Stucklen, Brae Burns, 3 up.

R. H. Hovey, Rhode Island Country, beat J. N. Manning, Brae Burn, 8 and 7.

L. M. Washburn, Merion, beat J. B. Hylan, Vesper, 5 and 3.

R. M. Purves, Woodland, beat M. F. O'Connell, Alpine, 1 up, 19 holes.

J. P. Guilford, Woodland, beat C. R. Clough, Bellevue, 7 and 6.

W. E. Sibley, Mt. Tom, beat G. H. Pushee, Brae Burn, 1 up, 20 holes.

G. W. Bass, Portsmouth, beat A. McMillan, Brae Burn, 3 and 2.

THE DISMAL EQUINOX

Who can pass from summer through the equinox without depression?

Certainly only those equipped with household comforts.

The electric toaster for instance is an aid—It cheers the breakfast table.

Lowell Electric Light Corp
20-31 MARKET STREET

GERMANS ESCAPE

Six Interned Warship Officers Missing Since Sunday—U. S. Hunt

NORFOLK, Va., Oct. 15.—Missing since Sunday, six warrant officers from the interned German cruiser Kronprinz Wilhelm are being sought by United States warships at sea and up Chesapeake Bay.

Rear-Admiral Beatty, commanding the Norfolk navy yard, yesterday reported the men's absence to the navy department, after he had been informed of the fact by Captain Thierfelder of the Kronprinz Wilhelm.

The missing men left the Wilhelm last Sunday. They had 16 hours' liberty and were due to report back on their ship Monday morning.

About a month ago they purchased the yacht Eclipse, a 69-foot, 43-ton auxiliary craft, that formerly was the property of a retired officer of the United States navy. The men are supposed to have gone to sea on the Eclipse. They had not secured permission from the American government to leave local waters.

SCREEN LAW HEARING

CHARGE THAT IT WAS VIOLATED HEARD BY LICENSE BOARD—MINOR LICENSES

A hearing on the complaint made by Supt. of Police Welch against William F. and Annie E. Riordan, holders of a first class liquor license at 599-601 Broadway, charging a violation of the "screen law," was held before the license commission last evening.

The complaint preferred by Supt. Welch alleged that on Friday evening, Oct. 1, William F. Riordan was seen shaking dice with a man in the saloon and that on the following evening obstructions were so placed in front of the windows that a clear view was not obtainable.

J. J. O'Connor, appearing for Mr. Riordan, objected to the part of the complaint referring to the dice shaking, asserting that shaking dice is not "illegal gaming" unless it is proved to have been done for a consideration. Supt. Welch agreed to waive this count of the complaint though the board was willing to hear any evidence about the gaming.

The witnesses were Sergt. Bigelow, Philip D. Murphy and Special Officer Clark. They testified that on Oct. 2 obstructions were placed in the front windows so that a person could not see into the saloon and that the curtains were drawn down in the rear. After hearing the evidence the board decided to take the matter under advisement.

The following minor licenses were granted:

Sunday permits: Mavina Guerin, 1006 Central street; George M. Zaker, 134 Middlesex street; Clara V. Roberts, 1641 Middlesex street. Intelligence office, William C. Martel, 408 Middlesex street. Common victualler, M. Hason, 44 Summer street.

The billiard and pool license held by Edwin O'Loughlin at 11 Andover street was transferred to Felix Sweeney.

A Sunday permit held by Louis Martel at 1643 Middlesex street was cancelled.

PUT OUT OF COURT ROOM

JUDGE IN CRIMINAL COURT ORDERS JUVENILE JUSTICE EJECTED FOR CALLING LAWYER LIAR

DENVER, Col., Oct. 15.—Ben B. Lindsey, judge of Denver's juvenile court, was ordered ejected from the criminal division of the district court here yesterday by Judge W. D. Wright. The court's action was taken when Lindsey contradicted statements made by J. J. Sullivan, an attorney, using an emphatic term and grabbing Sullivan by the coat.

Sullivan was presenting arguments for the defence in the case of Frank L. Rose, on trial charged with conspiracy to ruin Lindsey. He declared Lindsey had toured the country delivering lectures in which he maligned Denver.

At this point Lindsey called Sullivan a liar and grabbed him by the coat.

Court bailiffs sprang to each man, and under the court's order took Judge Lindsey from the room.

Judge Lindsey late yesterday issued a signed explanation of his ejection from the district court.

He criticized the court's action during the trial and the conduct of the case by the prosecution.

Lindsey said Sullivan virtually ignored the case against Rose and discussed matters not referred to in evidence.

The statement said: "When Sullivan reached the point charging me with maligning my city and state and the judge sat quietly without interrupting him, I got up and deliberately called him a liar. The judge was entirely responsible for this necessity."

Judge Lindsey further expressed the belief that Judge Wright was prejudiced against him and made "improper rulings."

BOSTON GIRL HONORED

SEATTLE, Wash., Oct. 15.—Delegates of the Women's Christian Temperance Union devoted the final day of its convention here chiefly to considering methods of campaign work for women suffrage and prohibition.

Miss Mary Frances Anderson of Boston was elected general secretary of the Young People's branch, and the Rev. Mary Kuhl of Chicago was made superintendent of the department which is seeking the use of unfermented wine at the sacrament of the Lord's supper in churches. With these exceptions, all the old officials of the junior organization were re-elected.

TWO BRITISH AVIATORS KILLED

LONDON, Oct. 15.—Capt. Arkwright and Lieut. Hardy of the Royal Flying corps were instantly killed yesterday near Giamis castle, Montrose. They had just started for the Montrose aerodrome when a defect develop[illegible] their aircraft, which crashed to the ground.

ASKS WOMEN TO WED WOUNDED

LONDON, Oct. 15.—The Rev. [illegible] Houghton, a Bristol rector, has started an appeal to patriotic women of the nation to give their lives to ameliorate the condition of maimed heroes of the war by marrying them. He has launched a "league for the marrying of broken heroes."

The rector contends that the example of France shows that unions thus arranged promise a greater percentage of happiness than is customary from the methods in England, because they are based upon a high degree of unselfishness.

Food Sale Today

By Ladies of First Presbyterian Church.

The Bon Marché DRY GOODS CO.

New, Fresh Merchandise at Lowest Prices Consistent With Reliability.

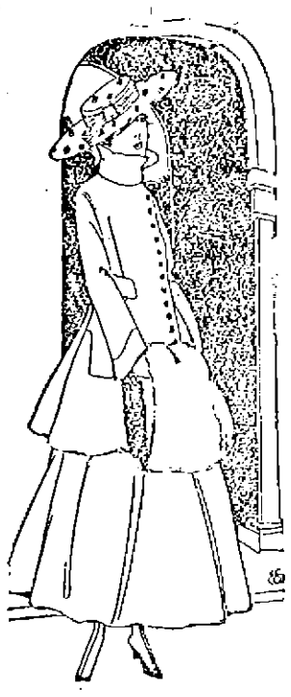

Corduroy COATS

In all the better qualities and shades.

$7.95, $12.50, $14.95, $17.95, $19.95, $35.00

Save time and trouble by coming here first.

WE HAVE BY FAR THE LARGEST AND FINEST LINE OF

SUITS

It has ever been our pleasure to show you. New numbers arrive daily.

BETTER VALUES THAN EVER BEFORE

Extra large assortment of weaves and colorings in exclusive designs at

$14.95, $16.95, $19.95, $22.50, $25.00, $27.50, $32.50, $37.50, $47.50

Better Look Us Over Before Purchasing.

Children's COATS

Corduroy Coats for children, the most wanted material, are here in abundance. A large assortment of styles at

$1.98, $2.98, $3.98, $4.98, $5.98, $6.98, $7.98, $9.98

SAMPLE UNTRIMMED HATS

Twenty-Six Dozen in the Lot

Made of hatters' plush and velvet with facings of black and colors. The smartest of the season's vogues. Prices

69c, 98c, $1.49 upward

Our Waist Dept.

Is full to overflowing with the latest styles in all of the new materials. We specialize in Waists at

98c, $1.98, $2.98, $3.98, $4.98, $5.98

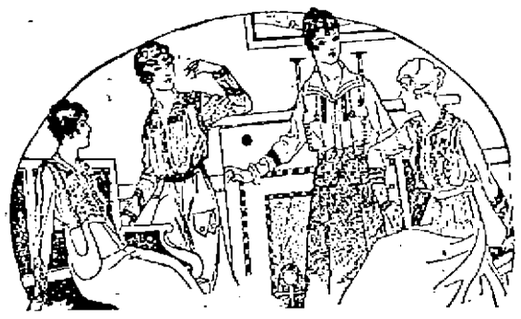

GOOD HEAVY QUALITY

Crepe de Chine Waists

At $1.98 Each

Regular $2.50 values, in flesh, white and black.

Millinery Is Very Beautiful This Year

We have all the most wanted shapes and colors with an almost endless variety of trimmings.

Imported Sample Dress Hats

Made of gold lace, white plush and silk Lyon velvet, trimmed with fur, ostrich stickups and velvet flowers. Prices

$5.98, $7.98 and $9.98

SPECIALS IN DRESS GOODS DEPT. FOR FRIDAY AND SATURDAY

50 INCH SATIN CHIFFON BROADCLOTH—Sponged and shrunk, in all the latest fall shades of African Brown, Russian Green, Moonlight Blue, Prune, Violet, Navy Bordeau, Battleship Gray and Black. A $2.00 value, special at, yard **$1.49**

46 INCH SATIN SOLIEL—A beautiful high lustre fabric in all the latest fall shades for street wear. Special at, yard **$1.25**

44 INCH WOOL TAFFETA AND FRENCH SERGES—In all the wanted fall shades, strictly all pure wool. Special at, yard **89c**

54 INCH GRANITE CLOTH—Extra heavy weight for suits and separate skirts, brown, blue, green and garnet. Special at **$1.00**

36 INCH DRESS TAFFETAS—Special values in black, blue, brown, green, at, yard **$1.00**

NEW SILK PLAIDS—For waists and trimmings, all the latest combinations and colors, at, yard ..... **$1.00** and **$1.25**

69c SILK VELVETS—For hats and trimmings, 42 colors and blacks. Special at, yard **69c**

40 INCH SILK CREPE DE CHINE—All pure silk, street and evening shades, also black and white, regular price $1.25. Special at yard **98c**

STEAL GOLD FROM TEETH

WILLIAM CLAY OF CAMBRIDGE CLAIMS HE WAS BEATEN AND ROBBED BY FOUR MEN

BOSTON, Oct. 15.—That he [illegible] held up on the Cambridge end [illegible] Cambridge bridge early yesterday morning, robbed of $40, [illegible] watch and chain, two gold [illegible] kit of automobile tools, and [illegible] on the parkway unconscious, was the story told to the Cambridge [illegible] yesterday [illegible] by William [illegible], Cambridge, [illegible] the hold-up victim, who [illegible] his chin here [illegible] two inches [illegible] and one finger [illegible] left hand [illegible] bruised and [illegible] on the [illegible] as a result of an attempt [illegible] the ring [illegible] his finger, [illegible] the four men [illegible] deprived him [illegible] valuables. [illegible] said, they [illegible] him to the [illegible] a short [illegible] away, where he lay for several hours before he [illegible] sufficiently to proceed to his home.

Clay is an automobile repair man, and had been working [illegible] greater part of the night over [illegible] automobile on Warren [illegible] Roxbury. He walked toward home [illegible] about 3 o'clock.

ALUMINUM MOST ABUNDANT METAL

Aluminum is the most abundant of all the metals. In the form of its oxide, alumina, it constitutes about 15 per cent. of the crust, according to the United States geological survey. Yet until recent years it was a curiosity; there were only a few hundred or few [illegible] pounds in existence, and its value was $14 or $15 a pound. Within a score [illegible] it has come very useful, now selling at about 22 cents a pound. [illegible] Attempts with the discovery [illegible] to be extracted from [illegible] because, a claylike substance, the mineral itself is by no means rare. The best known deposits are [illegible] to make aluminum an [illegible] per cent. tin. In a good [illegible] of work.

Already aluminum has [illegible] steel in certain classes of [illegible] where strength is required [illegible] tion with extreme lightness, such as in the manufacture of flying machines. An alloy known as duralumin, containing about 95 per cent. of aluminum, is claimed to have qualities as good as those of good Bessemer steel, although it is only one-third as heavy. This alloy possesses great hardness when annealed, and its melting point is above 1200 F. The great future of aluminum lies in the perfection of a process whereby it can be commercially extracted from the unlimited deposits of alumina—rich clays and rocks, which exist in all parts of the world. The day which shall yield really cheap aluminum, holds out boundless possibilities. The chemist or investigator who can devise the needed process of extraction will not be forgotten by succeeding generations.

180,000 DECEASED SOLDIERS

PARIS, Oct. 15.—The "Bureau de Successions," specially organized for the purpose in the rue de Vaugirard, has now administered the estates of 180,000 deceased soldiers. A force of 1500 men of the auxiliary service is employed examining and classifying the belongings of dead soldiers sent from the front or from the hospitals and preparing the necessary papers.

If you want help at home or in your business, try The Sun "Want" column.

EPIDEMIC OF LARCENY

BOYS IN COURT FOR LARCENY HERE AND IN TEWKSBURY—SENTENCES IMPOSED

In the arrest of six boys ranging in ages from 14 to 19 years, who were taken from their beds during the early hours this morning, the police claim that a robbery at the Boston Ice Cream Co., on the night of Sept. 19 and the two Tewksbury breaks which baffled the police and residents of that town have been cleared up. Some of the boys have confessed to the thefts and in consequence a part of the property has been recovered.

The boys were all arraigned before Judge Enright today, four in the juvenile court and two in the regular session. Joshua Cunliffe and William Smith were in the dock and Thomas W. Flynn, Frank Dufoe, Henry Dufoe and Albert F. Shaw were called in the juvenile court. They pleaded not guilty to breaking and entering in the night time the plant of the Boston Ice Cream Co., on Meadowcroft street and stealing $214 and their cases were continued one week for trial. Frank Dufoe and Thomas W. Flynn will also face two additional charges next Saturday, one of breaking and entering the home of Thomas Poole in Tewksbury and larceny of two revolvers, one half dozen silver forks and one flashlight, and a second count of breaking into the home of Lewis Battye, in that town, and stealing $48 in cash, and a gold watch and chain. Practically all of the property except the money has been recovered. Several of the boys are now on probation from the Ayer court, where they were adjudged guilty of larceny in the night time about a week ago.

It is said that the police got their first clue as a result of some of the gang shooting revolvers near the railroad tracks yesterday afternoon. The names of some of the boys were secured and shortly before midnight a squad of officers consisting of Capt. Brosnan, Lieut. Maher, Sergt. Petrie and Special Officer Clerk set out in search of the boys.

The different homes of the boys were visited and all suspects were taken to the police station. At the Dufoe home, it is claimed, Capt. Brosnan found Frank lying asleep in bed with a loaded revolver under his pillow, one of the weapons alleged to have been stolen from Tewksbury.

At 2 o'clock the six boys had arrived at the police station and they were grilled by the officers until about 4 o'clock, when all were locked up. This forenoon the officers succeeded in recovering some of the property. One of the revolvers, a gold watch and some of the other articles had been sold. Another lad implicated in the breaks could not be apprehended today.

The four juveniles were held in $300 bonds each and the two older boys in $500 each for their appearance Friday next.

Frederick A. Groves, Cornelius O'Brien and James F. Murphy, the last two under 17 years of age, were adjudged guilty of breaking and entering the home of Elizabeth Parker on Varney street with intent to commit larceny. It is claimed that the trio recently broke into the Parker residence and packed suit cases and traveling bags with valuable articles which they intended to take away but the break was discovered before their plans had been realized. The Groves boy, said the court, has been given several opportunities to do right but has failed to make good. He was sentenced to the Industrial School for Boys at Shirley and the other two were given suspended sentences.

Walter H. Moore, a delinquent, who was found guilty of larceny and also sent to Shirley.

George W. Collins, who concluded a sentence at Deer Island yesterday, was brought to this city on a capias for failing to pay a $50 fine imposed in June, 1914 for stealing an automobile chain and a tire from John C. Gatsoupolos. The suspension of the sentence was revoked and Collins was committed.

The case of Robert F. Carson, accused of having in his custody milk below the standard, was not pressed when called on continuance today. Napoleon Lanctot was adjudged guilty of neglecting to support his two children and was ordered to pay $3 a week to the probation officer. A trio of unfortunates were called for drunkenness but none was sentenced.

Steady Growth

We have been sharpening used razor blades for several years, and know from the "come back" that we are giving satisfaction. "Better than new" we frequently hear.

Single Edge Blades, each.....2c
Double Edge Blades, each 2½c
Forged Blades, each.....12c
Old Style Razors, each.....25c

Money Back If Not Satisfactory.

Suburbanites can mail blades with stamps to cover cost of sharpening only. We pay postage.

The Safety Razor Shop

HOWARD, The Druggist, 197 Central St.

Lyons' Creamery

34 PRESCOTT STREET

The Only Independent Butter Store in Lowell

Best Creamery Butter, lb.	30c	Pea Beans, qt.	12c
Sugar, lb.	5½c	Red Kidney Beans, qt.	13c
Lard, lb.	11c	Yellow Eye Beans, qt.	13c
Best Peanut Butter lb.	14c	California Beans, qt.	13c
Van Camp's Milk, can	3c, 7c	Fresh Eggs, doz.	33c

Also a large variety of Teas, Coffee, Canned Goods and Crackers.

EVENING SCHOOLS OPEN

BIG ATTENDANCE AT HIGH SCHOOL 400 AT GIRLS' VOCATIONAL SCHOOL

The evening schools of the city opened last night with a fair attendance. The high school showed a great number of young people anxious to improve their education, and Principal Robbins assigned them to their respective class rooms and got the machinery of the school moving in a very short time.

The vocational school opened with fair success particularly the girls' department in the Morrill school, where the registration numbers about 400. The subjects taught here are dressmaking, cooking and millinery. There is also a branch of the cooking class conducted at the Butler school, where the attendance warrants the employment of two teachers.

The branches taught for men are machine practice in which 88 were registered; carpentry and cabinet making, four; plumbing, 24; auto repairing, 15; electric work, 8; stationary engineering, 16.

As will appear from these figures there are but few in the classes for carpentry and cabinet-making under two competent teachers.

In the girls' department one set of pupils are provided for on Mondays and Thursdays and another set on Tuesdays and Fridays.

The arrangements for the present season contemplate fewer teachers and larger classes provided the attendance holds out.

GIRL DIED OF BURNS

Alice Ganley, aged 10 years, died today at St. John's hospital from burns sustained while playing in her home at 123 West Sixth street on Sept. 27. The little one's clothes caught fire from the blaze of a gas stove and her face and body were badly burned before aid could reach her. Shortly afterward she was taken to St. John's hospital where she passed away this morning. Medical Examiner Meigs viewed the body and pronounced death due to "accidental burning."

DIED IN WORCESTER

Charles Grenier of this city, aged 57 years, who had been an inmate of the Worcester state hospital for a number of years, was found dead in bed at the institution yesterday morning.

Deceased was apparently in good health Wednesday and had worked about the kitchen as usual. Medical Examiner Frederick H. Baker viewed the body and pronounced death due to natural causes.

MATRIMONIAL

A pretty marriage took place last evening at St. Columba's church, when John B. Bouiger, a Central street business man and Miss Katherine L. Collins, a former telephone operator and well known young resident of Pawtucketville were united in the bonds of matrimony, the ceremony being performed at 6.30 o'clock by the pastor, Rev. John A. Degan. The bride was attired in white silk and attended by Miss M. Creaves, who wore blue silk. The best man was John Kennedy of Boston. At the close of the ceremony the bridal party repaired to the home of a sister of the bride, Mrs. George Gagnon, 837 Moody street, where a reception was held. The ushers at the home were George Gagnon and Daniel Brosnahan. Present from out-of-town were several relatives and friends, including a brother of the bride, James J. Collins and his wife from New Bedford. The happy couple, who were the recipients of numerous wedding gifts left in the evening in an automobile for the White mountains, where they will spend their honeymoon. They will be at home to their friends at 835 Moody street after Nov. 1.

WOMAN SUFFRAGE SPEAKERS

The woman suffrage speakers will be out this evening. Miss Cobb having lost her voice, was unable to speak this noon, but either she or Miss Mulrey will be at the usual places to address the people this evening.

MR. HOBAN OBJECTS

Proprietor Hoban of the Richardson hotel takes exception to a statement in yesterday's paper that Edward Cushing was at one time proprietor of that hostelry. Mr. Hoban states Mr. Cushing was manager, but never proprietor.

CUT HER THROAT

Former Lowell Woman a Suicide in Boston—Leaves 3 Children

Mrs. Julia Mercier, mother of three small children, and a former resident of this city, committed suicide yesterday by slashing her throat with a razor at her home, 5 1-2 Grimes street, South Boston. According to the medical examiner, the cut was only a superficial wound, but the woman bled to death before medical aid arrived.

Mrs. Mercier had been ill and despondent for some time and her husband who had been out of work had left recently to look for work in New York. The woman, who was in bed, arose evidently in a state of mental derangement and said she would kill herself. She then drew the razor across her throat. Her mother, Mrs. Fred N. Ware, who witnessed the rash act, rushed outside and asked a man to summoned a physician. Thinking this was an ordinary call the doctor sent word he would call in one hour. The woman passed away before medical assistance arrived.

MELBA SINGS FOR BRITISH

MONTREAL, Oct. 15.—An extraordinary scene of enthusiasm was witnessed in the largest public building in this city, the Arena, when Mme. Melba, the Australian diva, sang in aid of the Red Cross fund.

The event was under the immediate patronage of the Duke of Connaught, governor general, who was present with his staff. Every officer of the Montreal garrison was also in attendance, together with a large portion of the Grenadier Guards regiment. The vast building was packed, more than 12,000 people being present, and the net proceeds will exceed $10,000.

Mme. Melba refused to accept any fee for her services.

ALLIES SEND $6,000,000 TO GREECE

MILAN, Oct. 14, via Paris, Oct. 15, 5.36 a. m.—The Greek government is cooperating with the quadruple entente by keeping its army mobilized and by this action alone is warding off a possible Bulgarian attack on the base of operations of the expeditionary force. An Athens despatch to the Corriere Della Sera says that in exchange for this assistance the entente will furnish Greece funds for keeping up its armaments and that the National bank of Greece already has received a credit of 30,000,000 francs, ($6,000,000) from London and Paris.

WE aim to win your attention with the very beauty of our fabrics, the exclusive excellence of our styles.

And having won your interest, we can safely leave purchasing to your own appreciation of value.

Yes, Gentlemen,

KUPPENHEIMER CLOTHES

are the economical, sensible, satisfactory clothes at $20, $25 or $30.

Our Suits and Overcoats at $10.00, $12.50 and $15.00 are wonders.

If you want a young man's Overcoat, the best ever, get one of ours at $15.00.

Macartney's "APPAREL SHOP"

72 Merrimack St.

COPYRIGHT 1915 THE HOUSE OF KUPPENHEIMER

PRINCE'S

Special Monogram Die Offer

A box of Stationery or Correspondence Cards, including die of any three letters, stamped in any color, complete for..... 59c and up

Choice of thirty-three styles of dies and twelve styles of stationery.

This Remarkable Offer is for a Short Time Only. Get Them for Holiday Gifts Now.

PRINCE'S, 108 MERRIMACK ST.

We now have Crane's Paper with the new Pekin Black and White Stripe Lining.

H Wear H

When you buy paint you are paying for durability.

That is Sure.

Then buy the paint that gives longest service.

HARRISONS' "TOWN & COUNTRY" PAINT

40 COLORS AND ALL GOOD

outwears all other paints.

It spreads far. It is most economical. It makes the most beautiful houses. It has every good paint quality.

Ask or write for "Cause & Effect Booklet. It's free.

All Regular Shades. Gallon, $1.90

Free Color Cards

C. B. COBURN CO.

63 MARKET STREET

Free City Motor Delivery

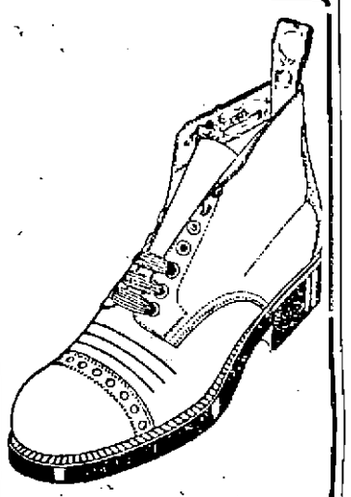

Foot Work

How are your shoes standing the strain?

Maybe they're too heavy, or too light, and perhaps they're not made properly!

It's really quite simple to get the right shoe that is made properly to wear for months and months.

Come in today and we'll prove it.

SHOES $3.00 UP TO $6.50

O'Sullivan Bros. Co.

OPP. CITY HALL

High School Football

NASHUA

Spalding Park

SATURDAY 3 P. M.

Admission .....25 Cents

Lowell won at Nashua.

Children's Playhouse

SHATTUCK STREET

Moving Pictures of Rumplestiltskin; also Enoch Arden

SATURDAY, OCTOBER 16

Morning, 10 to 12. Afternoon, 2 to 4

The "AMERICAN"

Here is a Kirschbaum model that embodies all the points of fashion without going to extremes—back slightly traced; fronts cut away and rounded at bottom; natural shoulders; soft rolling lapels. nine inch center vent.

The sovereign American clothes-buyer is no longer content with the right clothes for the wrong price—or with the right price for the wrong clothes. He is finding in Kirschbaum Clothes both right results and right prices—prices that the very backbone of the country's citizenry like to pay—$15, $20, $25 and up.

A. B. Kirschbaum Co.

Philadelphia - New York

TALBOT'S

AMERICAN HOUSE BLK., CENTRAL ST.

Lowell's Leading Theatre B. F. KEITH'S 1000 Matinee Seats 10c

THE SEVEN ORIGINAL

HONEY BOY MINSTRELS

All Features of the Late Geo. (Honey Boy) Evans' Minstrels, Introducing the Greatest Minstrel First Part Ever Seen in "Vodeville."

Catchy Songs. Bright Comedians. Good Dancing

7—OTHER BIG HEADLINE ATTRACTIONS—7

NOTICE! We will present the person sitting in the lucky seat at Today's Matinee A 61-PIECE DINNER SET

SPECIAL At Tomorrow's Matinee two automobiles will be given to the lucky boy and girl holding Sunshine Biscuit Coupons.

OWL THEATRE THE HOME OF MUTUAL MASTERPICTURES

TODAY AND TOMORROW

THE TALENTED YOUNG STARS

HAROLD LOCKWOOD and MAY ELLISON

In "THE HOUSE OF SCANDALS"

And a Keystone Comedy. A 4-Reel Mutual Feature, with Five Other Mutual Releases

PRICES .....5c and 10c

Academy —OF— Music

MISS BETTY NANSEN IN "Should a Mother Tell"

AFTERNOON and EVENING

OPERA HOUSE The Theatre of Big Things

A FORCEFUL, COMPELLING DRAMA, WHICH HAS ATTRACTED MORE ATTENTION THAN ANY OTHER PLAY PRODUCED IN YEARS

THE BIG PLAY WITH THE BIG PUNCH

Emerson Players Score Terrific Hit in Great Billiard Play of Thrills, Surprise and Mystery.

THE ARGYLE CASE

A Play That Is Different—It Has Surprise, Suspense and Mystery—Just Released for Stock and Secured at Big Royalty—Splendid Acting, Superb Scenery.

JUST PHONE 261

GET SEATS EARLY

NEXT WEEK—THE DRAMATIC CLOUDBURST

The Emerson Players Will Present Rose Stahl's Big Hit,

MAGGIE PEPPER

Another Great Broadway Success Offered to Lowell for the First Time.

BOX OFFICE OPEN FROM 9 A. M. TO 10 P. M.

PHONE 261

COMING SUNDAY

A Big Bill of Features

THE FOUR JOHNS

5—OTHER ACTS—5

Seats Now Selling

"MAGGIE PEPPER" IS COMING MONDAY

Merrimack Square Theatre

MARIE DORO in "THE WHITE PEARL"

A Paramount in Five Acts

LOIS WEBER in "SCANDAL" in Five Acts

OTHER FEATURES

10 REEL SHOW TODAY THE ROYAL PRICES 5c 10c

TODAY AND TOMORROW

THE LATEST TWO-REEL CHAPLIN RELEASE.

FIFTH CHAPTER "NEAL OF THE NAVY" — LAST EPISODE "ROMANCE OF ELAINE"

AND SEVERAL OTHERS

L'UNION GARIN NATIONALE

THE EIGHTH ANNIVERSARY OF THE ORGANIZATION OBSERVED LAST EVENING BY MEMBERS

The eighth anniversary of the founding of l'Union Garin Nationale, Independente was observed in a fitting manner by the members of the organization last evening. The celebration, which was in the form of a smoker, was held in Grafton hall and was attended by about 250 men, members and friends of the society.

At the opening of the festivities an address of welcome was delivered by the president of the society, Narcisse Foucher, who also acted as chairman of the evening, and a delightful musical program followed. Those taking part were George Labranche, Wilfrid Forget, A. Nadeau, Maxime Lepine, Arthur Lavoie and others. A game of cards was enjoyed and refreshments and cigars were served.

The committee responsible for the success of the evening were: Narcisse Foucher, chairman; Timothee Roy, secretary; Arthur Lavoie, treasurer; Jos. Glguere, Francois Tremblay, Joseph Goyette, Joseph Rivard, A. Blanchette, Demetrius Dube, Alfred Lebel, Emile Gagnon, Etienne Raymond, A. Bertrand, E. Vincent, Joseph Dubois, E. Provencher, A. Boisvert, Fred Desloges, N. Boisvert and George Lebrun.

The society was organized eight years ago yesterday with about 100 members and now it counts a membership of 318 with a substantial amount in the treasury. The present officers of the organization are: Narcisse Foucher, president; J. S. Lippe, vice president; Alfred Lebel, financial secretary; Arthur Robillard, recording secretary; Arthur Lavoie, treasurer; Joseph Magras and Joseph Laplante, trustees; Joseph Goyette and Joseph Rivard, guards; Etienne Raymond and A. Blanchette, sentinels.

THE SUFFRAGE QUESTION

CHATHAM, Oct. 15.—Some interest in the suffrage question has been awakened among Cape voters following a tour of the antis. Numerous prominent men, however, who usually have pronounced convictions on political matters are still undecided, but most of these, it can safely be said, will land on the suffrage side.

Capt. Oscar C. Nickerson, moderator at town meetings for years, favors suffrage, as do two coast guard captains, the clerk of the selectmen, two clergymen and one light-keeper, but several members of the coast guard crews are opposed.

A poll of voters, including merchants, doctors, cranberry growers, fishermen, retired sea captains and residents along the main streets showed that out of 66 willing to state a preference only 18 favored suffrage.

Mrs. A. G. Gigger, president of the Chatham Women's club, stated that six out of seven of their executive committee were ardently in favor of suffrage, and she felt certain that a large majority of the members were suffragists, although the club had never taken any action as a body. Of 24 women willing to express an opinion 19 pronouncedly favored suffrage, two were somewhat opposed and three were indifferent.

If you want help at home or in your business, try The Sun "Want" column.

NOTE TO ENGLAND

Greece Announces Decision Not to Interfere on Behalf of Serbia

LONDON, Oct. 15, 12.35 p. m.—In a note to the British government received today, Greece announces her definite decision not to intervene in the war on behalf of Serbia at present.

In the communication, which is of great length, Premier Zaimis presents his interpretation of the Greco-Serbian treaty. He concludes with the statement that the present Greek government is of the opinion that the treaty with Serbia does not call for intervention by Greece in the present circumstances.

FOUND DEAD IN ROOM

ANDREW RADEL WAS HEAD OF OYSTER FIRM AND FORMER RAILROAD PRESIDENT

BRIDGEPORT, Conn., Oct. 15.—Andrew Radel, known throughout New England as an oyster dealer and former head of the Connecticut Railway & Lighting company, was found dead in the bath room at his home here today.

Mr. Radel was president and treasurer of the Radel Oyster Co., and was 53 years old. He was born in Newark, N. J. Death is believed to have been due to heart disease.

NOTE FROM PRESIDENT

CONGRATULATES DAUGHTER OF GOV. DUNNE ON APPROACHING MARRIAGE

SPRINGFIELD, Ill., Oct. 15.—Miss Eileen Mary Dunne, daughter of Gov. Dunne of Illinois, who is to be married Oct. 20, to William Corby of Chicago, has received the following note from President Wilson:

"My Dear Miss Dunne: May I not wish for you in your approaching marriage the greatest happiness and contentment, and may I not convey through you my warmest congratulations to Mr. Corby? I wish I might have the pleasure of being present on the 20th to convey my felicitations in person.

"Cordially and sincerely yours,

"Woodrow Wilson."

PAWTUCKETVILLE SOCIAL CLUB

The regular meeting of the Pawtucketville Social club was held last night in the organization's quarters in Moody street with Roderick Deschenneaux in the chair. Considerable business was transacted, and it was decided to observe the 18th anniversary of the founding of the club with a concert and social at Associate hall on the evening of Nov. 17, the following committee being appointed to look after arrangements: Joseph Payette, chairman; Albert Lemay, secretary-treasurer; Henri Gelinas, Oliva Poirier, Fred Drouin and Roderick Deschenneaux, ex-officio.

White Way

In your own home. If you burn gas you should have one of our

Inverted Lights

They give a nice, white light at less expense.

35c to $1.25

Mantles.....10c to 30c

Globes, Chimneys, Etc.

Adams Hardware

AND PAINT CO.

Middlesex St. Near the Depot

SERBIA DECLARES WAR

OFFICIAL ANNOUNCEMENT MADE IN LONDON—FOLLOWS BULGARIAN ATTACKS

LONDON, Oct. 15, 1.11 p. m.—Official announcement was made here today that Serbia had declared war on Bulgaria. The announcement states war has been declared on account of Bulgarian attacks on Serbian armies on the Zaitchen and Radovitch fronts.

COMMITTED SUICIDE

MANCHESTER, N. H., Oct. 15.—Leo Savagneau, who has played a more or less sensational role in local police circles for the past two or three years, ended his career, last night, by swallowing a quantity of carbolic acid. He was 23 years old and lived at 1419 Elm street.

After having recovered from a slashing at the hands of a cell mate in the Rockingham county jail, where he was confined a year ago for larceny and after having been prevented, it is stated, from committing suicide in Lowell, soon after his release from the Portsmouth jail, he was taken to the Lowell corporation hospital twice suffering from poison.

"A WAR BRIDE" VEIL

Over a small navy blue velvet turban is draped this graceful navy blue mesh and chiffon veil. Along the lower border of the long veil runs a beautiful pattern in rose point. The effect of this novelty over a young face is markedly picturesque.

ENJOYABLE WHIST PARTY

A most successful whist party under direction of Mrs. Alcide Parent and Miss May Ward, was held in aid of the Holy Name table for the coming reunion of St. Patrick's parish. The prize winners were: Lady's first prize, a silk umbrella, won by Miss Lillian O'Brien; second prize, a cut glass cracker and cheese dish, won by Mrs. D. S. O'Brien; third prize, a fancy bag won by Miss Kittie Reynolds. The gentleman's first prize, a silk umbrella, won by Mr. James Nelligan; second, a mirror won by Mr. George Holmes. After whist dancing was enjoyed. The music was furnished by Neyman's orchestra.

SAYS BULGARIA FORCED TO FIGHT

BERLIN, Oct. 15, via London, 5.15 a. m.—Bulgaria is welcomed by the Lokal Anzeiger as a new ally of Germany. The paper asserts the Bulgarians would have remained at peace if it had been possible but that war was forced upon them just as it was upon Germany.

"Reports that Bulgaria had attacked Serbia first came as a surprise," says the Anzeiger, "but now we know Serbia crossed the Bulgarian border without previous declaration of war. Bulgaria thus was fully justified in her attack. Our new ally not only will fight with us, but conquer with us."

SUN BREVITIES

Best printing: Tobin's, Asso. Bldg.

The road commissioners of Dracut have awarded the contract for 1000 loads of stone for the macadamizing of that portion of Bridge street which is in Dracut to J. M. Currier, who was the lowest bidder among several contractors, who have submitted their bids.

Miss Vera Yates, of 62 Pleasant street was pleasantly surprised when a large number of friends called at her home in honor of her 15th birthday. Music was furnished and a very enjoyable evening was spent. Miss Yates was the recipient of many gifts.

E. S. Desmarais, J. B. Racette, Delphis Racette and Patrolman Eloi N. Breault went on a hunting excursion in the vicinity of Long-Sought-For pond yesterday and their trip proved most successful. It is alleged they played havoc on gray squirrels in that vicinity and had interviewed several other kinds of game with more or less success.

Rocco Grecirio, 32 years of age and residing at 85 Water street, Wakefield, was shot through the back yesterday by a friend, Luigi Luciano of Melville street, Wakefield. After the shooting Luciano entered a restaurant and told the proprietor what he had done and said he wanted to be arrested. The shooting occurred outside of the Bay State Street Railway car barns at Melville and Water streets.

Several friends of J. Edouard Bergeron, who will be married to Miss Maria G. Boucher of West Centralville on Oct. 26, tendered him a bachelor dinner at the Richardson hotel last evening. The guests occupied a private dining room and at the close of the meal the future benedict was extended best wishes, Rep. Henri Achin presiding over the gathering. Among those who spoke were Xavier Delisle, Willis Peltier, Hector Lavallee, Wilfrid Cosmo, Arthur Gaudette, Arthur L. Eno, Esq., A. A. Parent and others.

The Ladies' Aid society of the M. E. church of Graniteville held its annual supper in the vestry of the church, the affair being largely attended. At the conclusion of the meal the regular meeting of the quarterly conference was held during which committee reports were heard. Those who addressed the gathering were Rev. Alonzo Vite, Rev. Dr. Hicks of Lincoln, N. H., Rev. Alfred Woods, a former pastor, Mrs. Anderson and Rev. Dr. Dean of Worcester.

A LA SCOTCH CAP

This pretty turban is fashioned of seal brown velvet, the inner side of the high brim being lined with burnt orange satin. The [illegible] turban is [illegible] sprinkled, and the [illegible] is held in place by a handsome jet pin.

TOKAY GRAPES Lb. 5c

SAUNDERS' MARKET

JUICY LEMONS Doz. 10c

GORHAM AND SUMMER STS. TEL. 3890 FOR QUICK SERVICE

The Store For the People

Our customers grow with us. When once you become acquainted with out methods, our quality goods, our prompt attention to details and above all with our very low prices "You" will also become a regular patron and say "THIS IS MY STORE." Here are some of the reasons why our big business is still growing day by day. FRIDAY AND SATURDAY MONEY SAVING SPECIALS.

"SEARCHLIGHT" BRAND **BREAD FLOUR** Large Bag 1-8 Barrel **75c**

GENUINE FANCY SPRING **Legs of Lamb** POSITIVELY GUARANTEED, POUND **18c**

Short Cut South Down Mutton Legs, lb.....15c
Genuine Spring Lamb Fores, lb.....12½c
Extra Fancy Yearling Legs, lb.....12½c
Yearling Fores, lb.....10c

CHOPS Best Shoulders, lb.....12½c; Best Rib, lb.....18c; Best Kidney, lb.....23c

EXTRA FANCY NATIVE **Broilers, lb. 22c**

OUR FAMOUS QUALITY **Steaks**

Very Best Round, lb.....20c
Very Best Top Round, lb.....25c
Very Best Sirloin, lb.....25c
Very Best Porter House, lb.....25c
Very Best Rump, lb.....30c
TENDERLOIN STEAK, lb.....20c

CHICAGO RUMP STEAK, Lb.....14c RUMP BUTTS, Lb.....13c

VERY BEST NATIVE **FRESH PORK** Any Cut, Any Quantity. Lb. **13c**

Fresh Shoulders, lb.....14c
Fresh Hams, lb.....15c
Roast Pork, by the strip, lb.....16½c
Pork Chops, lb.....17c

ROAST BEEF

Very Best Sirloin Tip, lb.....17c
Very Best Top Rib, lb.....16c
Very Best Prime Rib, lb.....15c
Very Best Chuck, lb.....12½c
Boston Boneless Sirloin, lb.....15c
Very Best Pot Roast, lb.....10c

CHOICE CUTS **STEAK** MAKE YOUR SELECTION FROM SIRLOIN, RUMP, ROUND OR VEIN—A RARE BARGAIN, lb. **18c**

VEAL Heavy Legs, lb.....13c; Short Cut Fancy Legs, lb.....14c; Centre Leg Cuts Steak, lb.....18c; Fores, lb. 12½c | Loins, lb. 14c

HAM Smoked Skinhack, lb.....12½c; Sweet Pickled, lb.....12½c; Smoked, sliced, lb.....13c; Sweet Pickled, sliced, lb.....13c

ARMOUR'S FANCY STAR BRAND HAMS, Sugar Cured, lb.....18c

"CORN COB" SMOKED SHOULDERS, Lb.....10c

CORNED BEEF

Fancy Brisket, lb.....14c
Fancy Thick Rib, lb.....12½c
Sticking Pieces, lb.....12½c
Fancy Navel Ends, lb.....9c
Fancy Rolled Flank, lb.....8c

Bean Pork, lb.....8c
Raw Leaf Lard, lb.....13½c
Fresh Ox Tongue, lb.....15c
Heavy Fat Salt Pork, lb.....10c
Brisket Pork, lb.....13½c
Corned Ox Tongue, lb.....15c

OUR OWN COOKING Roast Beef, lb.....40c; Roast Chicken, lb.....35c; Roast Ham, lb.....40c; Roast Pork, lb.....38c

PIGS Corned Head, Corned Ears, Corned Snouts, Fresh Feet lb. 5c

SALT SPARE RIBS.....lb. 5c

POULTRY

Extra Fancy Vermont Turkeys, lb.....25c
Fresh Killed Western Turkeys, lb.....20c
Fancy Rhode Island Ducks, lb.....22c
Extra Fancy Milk Fed Chickens, lb.....25c
Fresh Killed Fowl, lb. 16c Fancy Large Fowl, lb. 17c

LIVER Sliced Pigs, lb....5c; Sliced Beef, lb....7c | **Cut-Up Fowl lb. 18c** | **Kidneys** Beef, lb....8c; Pigs, lb....7c

MACHINE SLICED OR BY THE STRIP **BACON**

Cudahy's Sugar Cured, lb. 19c
Kelly's Sugar Cured, lb. 18c
Nelson's Brand, lb.....16c
Morrell's Pride of Iowa, lb. 20c

FANCY ELBERTA PEACHES, Dozen ..... 8c | ROCKY FORD CANTALOUPES, 6 for 25c

Blue Plums, doz.....5c
Oranges, doz.....17c
Delaware Grapes.....13c
Peanuts, qt.....6c
Malaga Grapes, lb.....5c
Grape Fruit, each.....5c
Fancy Pears, doz.....12c
Cocoanuts, each.....5c
Red Plums, doz.....4c
Table Apples, doz.....25c
Oranges, Extra Large, doz....41c
Lemons, doz.....10c
Tokay Grapes, lb.....5c
Concord Grapes, box.....13c
New Dates, pkg.....9c
Tokay Grapes, basket.....29c
SMYRNA FIGS, lb.....15c
BEST WALNUT MEATS, lb.....39c
SPANISH TABLE RAISINS, large cluster, each..15c
FANCY ASSORTED CHOCOLATES, lb.....12c

EXTRA TRIPLE SIZE BASKETS **CONCORD GRAPES** Just what you've been waiting for. If you make wine or jelly, get in on this. **25c**

SWIFT'S SILVER LEAF **Pure Lard** No. 3 Pail.....35c; No. 5 Pail.....58c; No. 10 Pail.....$1.15

BUTTER Saunders' Special Creamery, Lb **27c** | **EGGS** Carefully Selected Doz. Box **23c**

LIMBURGER, ea...19c | PURE LARD, lb....10c | Cream Cheese, lb...17c

COFFEE Fresh Roasted, lb.....15c; Dinner Blend, lb.....19c; Saunders' Special, lb.....25c; La Touraine, lb.....35c

50c Lb. Value **TEAS** All Kinds Ceylon Mixed Oolong Lb. **35c**

Red Star SWEET **Potatoes 12 lbs. 25c** | Very Best Native **SPINACH pk. 10c**

Celery, bunch.....10c
Lettuce, 3 heads.....10c
Cukes, each.....5c
Endives, pk.....10c
Apples, pk.....18c
Squash, lb.....2c
Beets.....3 for 5c
Carrots, lb.....2c
Red Cabbage.....2c
Cauliflower, lb.....5c
White Cabbage.....4c
Cranberries, qt.....8c
Pumpkin, lb.....2c
Parsnips, 3 lbs. for 10c
Pickling Onions, pk. 25c

WAX OR BUTTER BEANS, 3 Qts.....10c | FANCY QUINCES, Peck.....39c

Very Best RICE, 3 lbs.....20c PEA BEANS, qt.....11c TOMATOES, large can.....7c

DARK FRUIT CAKE, Lb.....12½c | TAKHOMA BISCUITS, 3 Pkgs. 10c

New Currants, pkg. 10c
New Cocoanut, lb....12c
New Sweet Corn, can 7c
Pin Head Oatmeal, lb. 5c
Corn Starch, pkg.....5c
Seeded Raisins, pkg. 9c
Extract, vanilla or lemon, bot.....6c
Hermit Brand Peas, can 6c
Karo Syrup, can....8c
Pickling Spice, pkg. 8c
New Citron, lb.....20c
Peel, lemon, oran, lb. 15c
Snider's Best Catsup 16c
Pink Salmon, can....8c
Evap. Milk, can.....6c
Mince Meat, pkg....7c
Yellow Corn Meal, lb. 3c
Rumford Baking Powder, can.....11c
Van Camp's Pork and Beans, can.....11c
Tapioca, lb.....7c

Haddock, lb. 3½c | **Sword Fish, lb. 12c**

LADIES

ANOTHER RUSH OF THRIFTY SHOPPERS WILL BE HERE SATURDAY

OVER 1000 NEW HATS and FANCIES

On display and sale when you read this ad.

These arrived too late for illustration and we strongly advise that you come early to get the best selections.

SILK VELVET HATS **78c** 98c up to $3.48, $4.98

NOTHING BUT SILK VELVET HATS SHOWN HERE—NO VELVETEEN OR IMITATIONS, AS ELSEWHERE—AND THE PRICE IS 1-3 TO 1-2 THE USUAL RETAILERS ASK

CHILDREN'S HATS

WE HAVE A BEAUTIFUL DISPLAY OF TRIMMED AND UNTRIMMED HATS FOR CHILDREN AT DIRECT WHOLESALE PRICES

48c and 98c up

TRIMMED HATS

PATTERN HATS—NO TWO ALIKE—AND MANY ARE THE ORIGINAL MODELS OF NEW YORK SHOW ROOMS—

2.48 2.98 4.98 up

NEW FLOWERS Gold and Silver in Metallic Effects, 28c, 48c, 98c up

MILLINERS' FRAMES 25c to 50c—Our Wholesale Price 18c

Elsie Moore The New Velour **1.98, 2.48, 3.29**

BUYING YOUR MILLINERY OF US IS SURE TO BE PROFITABLE TO YOU, FOR OUR WHOLESALE PRICES SAVE YOU 1-3 TO 1-2 THE USUAL MILLINERS' PROFIT

BROADWAY WHOLESALE MILLINERY COMPANY

158 MERRIMACK ST.

Directly Over L. & K. Shoe Co.

NEW YORK BOSTON MANCHESTER HAVERHILL NEW BEDFORD PITTSFIELD

BROADWAY, "THE STERLING" IN MILLINERY

1000 WINTER STYLES

Rockville Fancy Coatings

Sherriff's Worsted Suitings

I never paid more for woolens in my twenty years' business experience than I am paying today for the cloth I am selling you in my Lowell Store.

But I never bought better qualities, better styles or handsomer fabrics, neither did you, and I don't care how much you paid, I unhesitatingly say that the $25.00 to $35.00 tailor can't give you better.

To the man, who, when he buys wants the best in the market, who wants late, snappy, up-to-date merchandise, who, when he spends his money, likes to see lots of goods so that he wont be restricted in a choice, who doesn't care so much for a dollar or two on the price, so long as he gets what he likes and what he knows people will appreciate, I issue

A SPECIAL INVITATION FOR TODAY AND SATURDAY

I want you to come in, look the line over and take home samples. I don't care whether you buy or not. I am making these two days quality days. I am going to show you the swellest up-to-date woolens you ever saw all together in any one store in all your life.

Under the supervision of my Head Designer, MR. ATWOOD and his assistants, MR. CAMPBELL and MR. McMAHON, the garments you buy in my store today are draughted, cut and fitted by talent pre-eminent among the designers of America. In my workshops in store is a force of men who have spent a lifetime sewing garments, moulding them to the human shape, and I will say you seldom find two forms alike. If this combination can't fit and please you **cutters, fitters, tailors, all together working on the same floor,** I don't know what chance you have to be fitted by men who do not profess to be, or cannot hope ever to be, style creators.

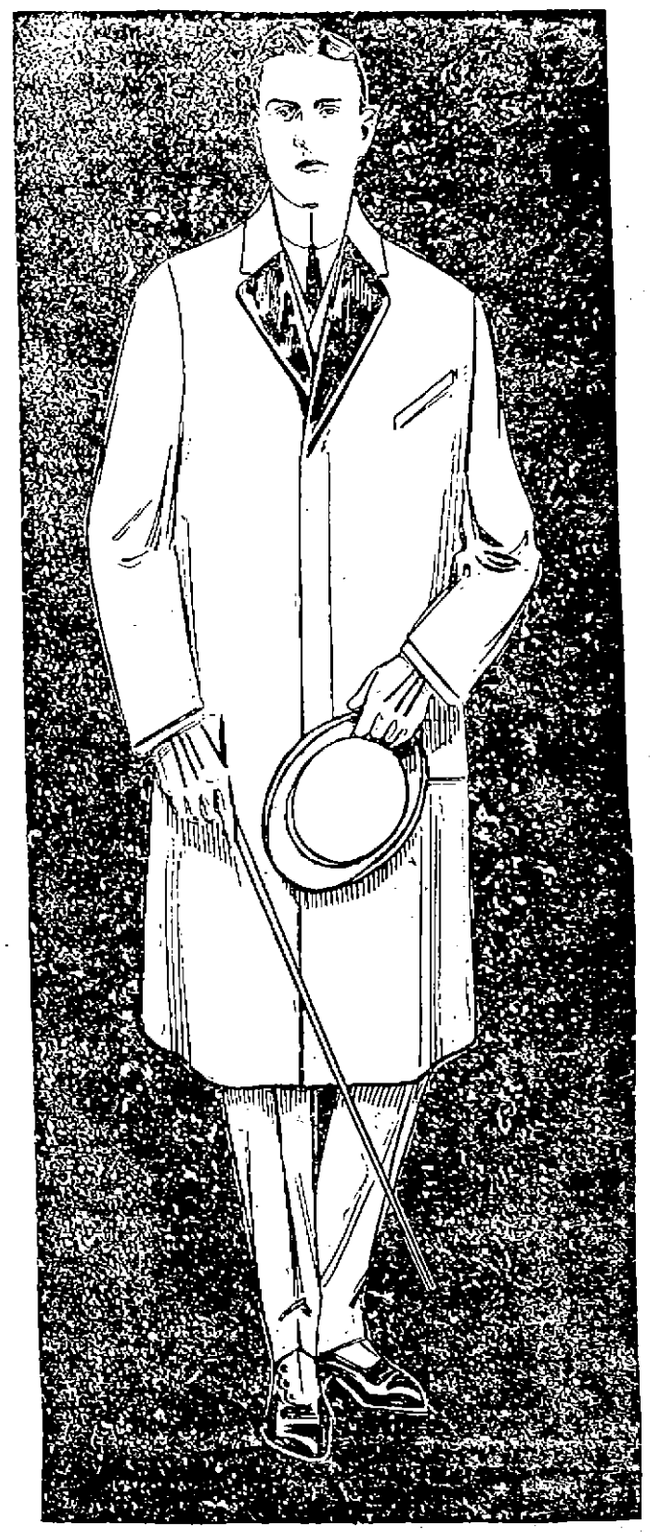

I want you to see these goods I offer at prices that this country has accepted as standard and popular. I can please you and save you money. Look me over anyway. No harm done if you don't order.

SUIT OR OVERCOAT TO ORDER $12.50

MITCHELL, The Tailor

31 Merrimack Square, Lowell

Open Evenings Till 9

REPRISALS URGED

London Meeting Wants Towns in Germany Bombarded

LONDON, Oct. 15.—The policy of replying to German air raids by "bombing his sleeping towns as he bombs ours" received an enthusiastic indorsement at a mass meeting held yesterday in the great hall of the Cannon street hotel, in the financial district of London.

Lord Willoughby de Broke and William Joynson-Hicks, member of parliament, were the principal speakers at the meeting.

"We have come here," said Lord Willoughby de Broke, "to urge upon the government that we have got to take steps to stop the kind of thing that happened last night. The only way to do it is to treat them as they treat us. Otherwise they will continue in their policy while we sit still and suffer and become the laughing stock of Europe."

Mr. Joynson-Hicks made a demand for reprisals which was couched in more lurid language:

"Let the kaiser be made to realize what it means for his own people to be subjected, as we have been subjected, to cold-blooded butchery in the dead of night and there will be a demand from one end of Germany to the other to stop the butchery in England in order that they themselves may be safe," he said.

"We must be prepared to send 200 machines at the very least, circling over Cologne, Coburg and other German towns in order that the Germans may be made to realize the destruction they wrought last night and on other nights in our midst."

The resolutions passed at the meeting call upon the government to adopt a systematic policy of reprisal "as the only effective method of putting a stop to Zeppelin raids in London and other towns."

SALLOW SKIN

is one of the greatest foes of womanly beauty. It is quickly cleared by correcting the cause—sluggish liver—with the aid of the gently stimulating, safe and dependable remedy—

BEECHAM'S PILLS

Largest Sale of Any Medicine in the World. Sold everywhere. In boxes, 10c., 25c.

ARE YOU PROUD?

You would be, if your house was brightened up with a fresh coat of paint. If we do the work you get the best possible material, applied by skilful workmen; and we stand back of every job we do, to make good anything that goes wrong from any fault of ours. The shop with the reputation for good work.

DWYER & CO.
PAINTING CONTRACTORS
170-176 Appleton St.

AGAINST FARE BOOST

GOVERNMENTS OF SIX MASSACHUSETTS CITIES TO ORGANIZE TO PROTEST INCREASE

BOSTON, Oct. 15.—The list of protestants against the proposed increase of fares on the Bay State street railway is increasing daily, and an enormous attendance is expected at the hearing which is to take place next month.

The Wakefield Merchants association and the Linden Improvement association yesterday notified the public service commission that they wished to protest against the proposed increase, and at 8 o'clock tonight a meeting will be held by members of the city governments of Malden, Melrose, Everett, Medford, Chelsea and Saugus to discuss plans for a joint protest.

The meeting will be held at the Malden city hall, a notice having been sent out by Mayor W. M. Blakeley of Malden, who is president of the Municipal Officers association, as the members of the city governments are known.

At the next meeting of the East Dedham Business and Improvement association, which will take place on Oct. 25, a warm and lengthy debate will be held on the proposed increase. At the last meeting of the organization a committee was appointed to obtain from the public service commission the figures showing the present earnings of the road in the so-called Hyde Park division, which serves Dedham and surrounding townships.

The association numbers among its members the leading business men of Dedham and East Dedham as well as many of the most prominent citizens and town officials.

IN GERMAN COLLEGES

WOMEN HAVE TAKEN ADVANTAGE TO STRIVE FOR HIGHER EDUCATION

BERLIN, Oct. 15 (Correspondence of the Associated Press).—Women have taken advantage as never before of the absence of men from the various German universities to strive for the higher education that not so many years ago was denied them.

During the last semester which fell entirely in peace times 4130 women were registered at the various institutions. This number has increased to 4570 during the past half year, constituting a percentage increase of women attending German universities of from 6.74 to 8.54. In the entire past six years the percentage had increased only 2.7.

The actual increase in point of numbers is not as great in two earlier years, when the figures jumped by 650 and 478, respectively. The 1915 figures, however, has been held down somewhat by the absence of the Americans, Russians, English and Swiss women, who customarily are enrolled and who, during the war, have been absent.

The number of women studying medicine shows the largest increase, rising from 974 to 1150. Five years ago there were but 512. There are 2258 studying philology and history, against 2120; 862 studying mathematics, against 761; 170 studying political science, against 132; 73 studying law, against 57; 42 studying dentistry, against 51; seven studying theology, against 16, and 12 studying pharmacy, against 14.

The southern Germany universities have suffered losses and the Prussian institutions have gained, in number of women students. The attendance includes: 1023 at Berlin; 192 at Bonn; 388 at Munich; 277 at Harburg; 252 at Heidelberg; 242 at Goettingen; 210 at Muenster; 239 at Leipsic; 225 at Breslau; 171 at the new University of Frankfort; 151 at Freiburg; 150 at Koenigsberg; 137 at Jena; 122 at Halle; 98 at Kiel; 78 at Greifswald; 50 at Tuebingen; 56 at Strassburg; 43 at Wuerzburg; 32 at Giessen; 28 at Erlangen, and 34 at Rostock.

The number of women students at German technical schools has increased this year to 199, as against 82 last year and 68 two years ago. Of these, 20 are taking architecture, 28 chemistry and pharmacy, two engineering, four electro-technic, and 65 languages.

By Geo. R. Rucker, Auctioneer

Office 125 Summer St., Boston. Tel. Oxford 702-R

Auction Sale:—Unclaimed and Refused Freight to be sold by order of the New York, New Haven & Hartford R. R., on Monday, Tuesday, Wednesday, Thursday, Friday and Saturday, October 25, 26, 27, 28, 29 and 30 each day at 9.30 a. m. sharp, in lofts of Pier 1, N. Y., N. H. & H. R. R., at South Boston, Mass.

In conformity with Chapter 95 of the Revised Laws of Massachusetts, Section 8, for account of whom it may concern, to pay freight and storage charges, viz:—Over 3,000 lots unclaimed freight and merchandise, consisting in part of: Dry Goods, Boots and Shoes, Go Carts, Velocipedes, Household Furniture, Automatic Banjos, Stoves, Ranges, Refrigerators, Rugs and Carpets, Groceries, Flour, Canned, Bottled and Package Goods, Olive Oil, Notions, Builders', Plumbers' and Electric Supplies, Copper and Insulated Wire, Machinery, Farm Implements, Wire Fencings, Statuary, Wagons, Iron Castings etc., etc.

N. B. All purchasers must be prepared to pay not less than 25% (cash not checks) deposit and all goods must be paid for and removed not later than ten days after sale is concluded or deposit will be forfeited.

Per order,
G. L. WINLOCK,
Freight Claim Agent.

CHIEF PRODUCER OF ANTIMONY

HANKOW, China, Oct. 15.—(Correspondence of The Associated Press)—As a result of the interruption of German industries, China has unexpectedly become the chief producer of antimony and Hankow is China's chief antimony center.

Before the war there was one antimony plant in Hankow and it was not operated. Now it is working and two others have been established.

More than half of the 40,000 tons of antimony required by the world last year was produced in China, chiefly in Hankow. The price of the metal is uncertain at all times and is now three times as great as before the opening of the war.

Antimony is chiefly used in peace times by the printing trade. A slight amount of the metal is necessary in making type. It is also required in treating lead for use in ammunition, but the proportion demanded is very slight. Ore from which antimony may be obtained is available in several parts of China, but in ordinary times the amount of the metal necessary to supply the world is not sufficient to justify big operations.

TO STUDY NAVAL AFFAIRS

TOKIO, Oct. 15.—Lieutenant Commander Denzo Mori, staff officer of the fourth battle squadron, has been ordered to Washington and Lieutenant Commander Chusuke Shimomura, adjutant of the naval department and private secretary to the minister of marine, to England. The two officers are to study naval affairs in the United States and England respectively. They will be unofficially attached to the Japanese embassies. They are both able officers of the service.

TAKE BULLET FROM HEART

OPENING OF CHAMBER OF HEART AND EXTRACTING BULLET REPORTED IN BERLIN

BERLIN, Oct. 15 (Correspondence of the Associated Press).—The opening of a chamber of the heart and extracting a bullet is reported by Prof. Freund and Dr. Casperson in the current number of the Munich Medical Weekly. The patient was a young soldier who had recovered from a bullet wound through the liver. Upon X-ray examination preceding his discharge from the hospital a foreign object was discerned in the heart. It moved synchronously with the heart's pusations, and the physicians decided that it was a shrapnel bullet.

To prevent possible dangerous complications it was determined to remove the bullet. The breast was opened, the pericardium slit sufficiently to permit the heart to be brought forward, a quick incision was made in the right ventricle and the bullet was immediately found and removed. Much blood was lost, but the bleeding stopped after prompt stitching, and the patient made a complete recovery.

The bullet, which weighed 12 grams, had taken a most erratic and extraordinary course. It struck the soldier on the left shoulder from above, as he was storming forward, inflicting but a flesh wound. It passed down and diagonally across the body, barely marking the skin, was deflected by a cartridge box and entered the liver, passing completely through it into the vena cava, one of the two trunk veins that empty into the heart. The bloodstream conveyed it thence into the right ventricle of the heart.

Protect Yourself!

AT FOUNTAINS, HOTELS, OR ELSEWHERE

Get

HORLICK'S

THE ORIGINAL

MALTED MILK

The Food-drink for All Ages.

Delicious, invigorating and sustaining.

Keep it on your sideboard at home.

Don't travel without it.

A quick lunch prepared in a minute.

Unless you say "HORLICK'S" you may get a Substitute.

SAVES CAT, FATHER DIES

EVERETT CHILD SAID NOTHING ABOUT TRAGEDY FOR SIX HOURS—MOTHER FINDS MAN DEAD

BOSTON, Oct. 15.—Frightened at seeing her father lying unconscious on his bed with a gas tube in his mouth and the gas jet opened, while the escaping gas filled the tenement, Mildred Dunn, 11 years old, 323 Broadway, Everett, seized her pet cat that lay nearby in a stupor, and after giving it water to revive it, rushed from the house.

For six hours the child, walking with her 9-year-old brother Percy, up and down the sidewalk in front of the house kept her fears to herself, trusting that her mother would return at any time, and purposing then to disclose her fears.

Six hours later her mother returned from an all-day visit to Lynn. The child for the first time told her story. The mother and two children rushed into the tenement and found the father lying on the bed dead.

He was Walter A. Dunn, 35 years old, for many years foreman in the cable department of the New England Telephone company at its Lynn branch. Death was due to despondency. For some time he had been acting strangely.

The wife went to Lynn early in the afternoon, while the children went to attend the Centre school. At 3.30 o'clock the children returned from school and entered the house. Mildred observed her father working about the gas jet, but thought nothing of it. She and her brother went to the yard to play. Later she entered the house and, smelling escaping gas, searched for her father.

She found him lying on his bed with the gas tubing in his mouth and the gas jet opened. The room was filled with gas. She saw her pet cat on the floor in a semi-conscious condition. She seized it, gave it a saucer of water and rushed from the house.

LOWEST FARES IN WORLD

ENGLAND ALSO HAS THE FASTEST TRAINS AND LONGEST NON-STOP RUNS

LONDON, Oct. 15.—In spite of wartime economies and alterations in railway time tables, England still has the fastest trains, the longest non-stop runs, and the lowest fares in the world, according to the Daily Chronicle.

The fastest train "for a fair distance," it is explained is the morning express from London to Bristol, which makes this run of 119½ miles daily in 120 minutes. A special test trip over this route was made several years ago in exactly 84 minutes.

The longest non-stop run is by the Cornish express, London to Exeter, 174 miles in 180 minutes. The cheapest fare is the round-trip excursion rate between London and Skegness, which offers a 262 mile trip for 75 cents, or about ¼ cent per mile.

YOUR GIRL'S APPETITE

When your growing daughter's appetite becomes fickle and she shows a desire for sour, starchy or chalky articles look after the condition of her blood.

If she is pale and languid, nervous, without ambition and irritable her blood is unable to meet the demands made upon it.

Dr. Williams' Pink Pills are a specific remedy for the form of anemia, or lack of blood that afflicts growing girls and proper treatment with these pills will not only correct the trouble but prevent it from progressing into a worse form.

During her 'teens a girl lays the foundation for her future health. Lack of blood at this time may rob her of robust, healthy womanhood. It is of the greatest importance to administer to girls who grow pale and weak a safe, non-alcoholic tonic and Dr. Williams' Pink Pills meet every requirement of the most careful mother.

Dr. Williams' Pink Pills make the blood rich and red and it carries renewed health and strength to every part of the body. These pills are recommended wherever a tonic is needed.

Your own druggist sells Dr. Williams' Pink Pills. Send today to the Dr. Williams' Medicine Co., Schenectady, N. Y., for the book, "Build-

LEARN TO PLAY PIANO OR ORGAN IN A FEW HOURS

A Detroit musician has invented a wonderful new system which enables any person or little child to learn to play the piano or organ in an hour or two.

Send us your name and address on a postal card or in a letter, and we shall send you our guide and three sheets of music, absolutely free of charge.

Address: Numeral Method Music Co., 264A Trusset Concrete Building, Detroit, Mich.

If you want help at home or in your business, try The Sun "Want" column.

MACHINISTS MAY STRIKE

Employes of Lamson Co. Want 8 Hour Day and 25 Per Cent. Increase

A strike of machinists is threatened at the Lamson Store Service Co., and the state board of arbitration has been notified of the differences arising between the machinists and company officials by both Mayor Murphy and Organizer Ross Hall. The machinists ask for an eight-hour day and other concessions. The company has refused to grant any of them. The machinists' demands are presented as follows:

Sec. 1: All machinists employed shall be members of the International Association of Machinists, or become affiliated within two weeks from date of employment.

Sec. 2: Eight hours shall constitute a day's work.

Sec. 3: All overtime shall be paid at the rate of time and one-half; all Sundays and holidays at the rate of double time.

Sec. 4: Present rate of wages shall be increased 25 per cent.

Sec. 5: There shall be established a definite weekly payday, to be paid in United States currency.

Sec. 6: There shall be no discrimination shown against any machinist for his activity in the organization.

Sec. 7: In case of any grievance arising that cannot be settled by the shop committee and the management, it shall be referred to a representative of the International Association of Machinists and a representative of the Lamson company, and if they fail to agree, the whole subject matter shall be referred to the state board of conciliation and arbitration. No strike or lockout shall occur previous to this action.

Company Manager Turner, who has offices in Boston, has addressed the following letter to the employes relative to the demands:

The management of the Lamson company in carefully considering the best interests of its organization and employes, has determined that those interests can best be secured and maintained by no change in its present policy, which as you understand, is as follows:

Our factory has been and will be continued upon the "open shop" basis and the company will operate its business without dealing with labor unions, shop committees or walking delegates

The regular working schedule is 55 hours a week.

The overtime rates will continue in accordance with the present schedule.

The company will maintain the present regular system of paying the market rate of wages for each kind of labor.

The regular weekly pay day is Friday.

The company will deal individually and confidentially with employes in matters of wages and it will not discriminate against any employe because of his personal affiliations so long as he abides by the rules and obligations established for the benefit of all.

Any employe who is not satisfied with these conditions may seek employment elsewhere.

As has been apparent to you, the company's business during the present year has been seriously affected by the prevailing hard times, resulting from domestic political unrest and the European war. In the face of substantial decreases in orders and profits, the company has not been able to pay dividends or to keep the usual normal number of men at work,—in fact it has been difficult to find adequate work for our present number of employes. As the management naturally desires to keep the company's organization together as far as possible under these trying conditions, it has been obliged to increase its stock of parts considerably beyond the present sale requirements, to undertake plan improvements and to accept a few outside orders, at small profits for tools, jigs and shrapnel primer bases.

Had the four employes who presented the suggestions or demands known these facts, the management is confident they would not have acted as they did. While considerably behind last year, the company's orders have recently increased to an extent that leads the management to hope that before long there will be sufficient regular work to insure steady employment to its men. By such work as we have had, the employes of the company have been the sole benefiters. The owners of the company, its stockholders, have received nothing, nor can they until conditions improve.

Most of you have been in the company's employ for many years and you have invariably supported its management by refusing to be influenced by the dictations and desires of those few transient men who occasionally find work in our factory. In submitting these facts to you, the management expresses its hope for your continued employment, and is confident that you will see the wisdom of disregarding the dictations of outside influences.

Yours very truly,
Howard C. Turner,
General Manager.

Sanitary

Use a GALVANIZED CAN with tight fitting cover for your garbage.

Number 00	50c
Number 02	75c
Number 03	$1.00
Number 04	$1.25
Extra Heavy	$1.50

Adams Hardware AND PAINT CO.
Middlesex St. Near the Depot

Boston Wholesale Millinery Co.

Why Pay Big Prices FOR THE NEW VELVET HATS

OUR WHOLESALE PRICES WILL

Save You One-third on Your Purchase

93¢

93c Friday and Saturday we offer hundreds of new Black Velvet Sailors, Pokes and Turbans with soft or stiff crowns. All the most wanted styles will be found here. These hats usually retail at $1.50. Our wholesale price direct to you 93c 93c

Fine Lyons Silk Velvet, $1 per yard. HATS TRIMMED FREE.
Buckram Frames, 17c. MAIL ORDERS FILLED.

Boston Wholesale Millinery Co., Inc.
212 Merrimack St., Opp. St. Anne's Church, Wier Bldg.

LATE WAR NEWS

Continued

near the western end of the new advanced positions of the French.

The heavy guns on both sides also were spiritedly engaged at various points between the Artois and the Champagne districts, the sector of Lihons near Chaulnes and the Nouvron plateau and other points along, or near the great bend in the line being mentioned.

Germans Checked

In Lorraine the Germans made a violent attack near Letricourt which the French fire is declared to have checked. There has been spirited trench fighting in the Vosges, with violent cannonading in some sectors.

BRITISH GAIN GROUND IN WEST—OPERATIONS IN NEAR EAST HOLD ATTENTION

LONDON, Oct. 15, 12.14 p. m.—Military operations in the near east are only more holding chief place in the interest of the public which, as indicated by press comment, is not entirely satisfied with the plans made by the entente powers for meeting the latest offensive of their opponents. Even papers like the Manchester Guardian which has been unswervingly loyal in support of the foreign office, express dissatisfaction with the speech in the house of commons on the Balkan situation yesterday of Foreign Secretary Grey.

Actual military operations in the Balkans show but little chance since the capture of Belgrade, except for brief forays by Serbians and Bulgarians. Defending her action in declaring war, Bulgaria claims her neutrality was violated by Serbia. Official announcement that Serbia had declared war on her neighbor was made today.

The Serbians are clinging desperately to the heights above Belgrade, waiting for assistance from their allies. Such aid is expected soon, as Gen. Sarrail, commander of the expeditionary force whose splendid defense of the Verdun district contributed greatly to the victory of the allies on the Marne, has landed at Saloniki.

On the western front the British have gained considerable ground, some of which they subsequently lost under the German shell fire. Conflicting claims concerning the possession of Hill No. 70 were ended by the statement of the under secretary of war in the house of commons that the British official report had been read incorrectly, in reality claiming only the capture of the mining works around this position.

Although admitting that the forces of Gen. Ivanoff have again been hurled back across the Stripa river, in eastern Galicia, Petrograd asserts the advantage still rests with the Russians, who hold eight miles of the east bank of the river after actions have virtually separated the Austro-German armies.

Violent actions continue on the Dvinsk front with little relative change in the position of the contending armies.

Irritation is displayed by the press at the failure of the reorganized aircraft force for the defense of London to bring down a single Zeppelin of the squadron which attacked the capital on Wednesday night. Demands for reprisals are increasing.

Lists of casualties in the British army published in newspapers here during the first 15 days of October show a total of 31,055 killed, wounded or missing. Of these 1443 were officers.

HEAVY BOMBARDMENT BEFORE LOOS AND NEAR SOUCHEZ

PARIS, Oct. 15, 2.35 p. m.—There was a violent bombardment last night, both sides taking part, before Loos and near Souchez, according to the announcement given out by the French war office this afternoon. There also was spirited trench fighting at the Hache forest.

In the Champagne district French batteries answered with energy artillery fire from the German lines against the French positions to the east of Auberive.

There was also severe cannonading near Lihons; between the Oise and the Aisne; near Quennevieres and at Nouvron.

In Lorraine the French fire put an end to violent German artillery and infantry attacks.

There has been violent trench fighting in the Vosges, as well as intense artillery exchanges at Hartmanns-Wellerkopf. The text of the communication follows:

"In the Artois district there was a violent bombardment last night in which both sides took part, in front of Loose and northeast of Souchez. There have been reported also spirited engagements with hand grenades in the trenches south of the forest of Hache.

"There were severe artillery exchanges in the sector of Lihons as well as between the Oise and the Aisne; in the regions of Ulsaleine and Quennevieres, as well as on the Nouvron plateau.

"In the Champagne district our batteries have replied with great energy to a concentration of the enemy's artillery fire on our positions east of Auberive.

"Along the front in Lorraine a French curtain of fire put an end at a point in front of Letricourt to a violent fire in which the artillery, the infantry and the machine guns of the Germans took part. We have furthermore directed an effective fire against the works of the enemy north of Reillon.

"In the Vosges there has been very spirited fighting with trench weapons in the suburbs of Chapelotpe, northeast of Badonvillers, and on the heights of the Linge and of the Barrenkopf. There has been also a violent cannonading at Hartmans-Wellerkopf and in this vicinity."

FEATURES OF LAST NIGHT'S WAR NEWS IN BRIEF FORM

British army recapture Hohenzollern redoubt and two other trenches near La Bassee.

Severe artillery battles on French front in Artois and bomb fighting at many points, including the Metz front.

Italian cooperation in the Balkans expected by France.

Bulgarian declaration of war on Serbia follows reported attack by Serbian troops.

Nish declares Bulgarians occupy only one mile of Serbian territory.

Germans claim victory in Northern Serbia.

Both Russians and Germans declare they are victorious in battle on Stripa river in Galicia.

Grey declares Russian troops will take part in Balkan war "as soon as available."

British demand reprisals on German towns as only effective answer to Zeppelin attacks.

If you want help at home or in your business, try The Sun "Want" column.

SUNK BY BRITISH

German Destroyer Sent to Bottom—Great Explosion

COPENHAGEN, Oct. 15, 1.42 p. m.—A British submarine torpedoed and sank a German destroyer this morning at the southern entrance to The Sound, a narrow strait between Denmark and Sweden which connects the Baltic sea with the North sea. A great explosion followed the striking of the torpedo and the destroyer foundered immediately.

A message from Falsterbo, Sweden, which brought news of this incident, adds that another German destroyer and a cruiser which were accompanying the destroyer that was sunk speeded to the southward.

The information received here indicates that all the members of the destroyer's crew were lost.

Additional details were given in a subsequent despatch. According to this version a German cruiser and three destroyers were engaged with the British submarine. The German craft moved in circles to avoid the attack of the submarine which was bombarded heavily. This continued for some time until the submarine lodged a torpedo on the destroyer which sank with a terrific explosion.

The other German warships are said to have retreated. The submarine rose to the surface and remained on the scene for some time before it disappeared.

A sharp lookout from the Danish coast is being kept but no survivors have been found.

DEL CASSE RESIGNATION

GERMAN PAPER SAYS HIS CAREER WAS BASED UPON THE IDEA OF REVENGE

BERLIN, Oct. 15 (by wireless to Sayville, N. Y.).—The assertion is made by the Tageblatt that Theophile Del Casse, who recently resigned as foreign minister of France, opposed the landing of French troops at Saloniki

"Perceiving that popular opinion was turning against him," the Tageblatt adds, "Del Casse seized upon the pretext of the Saloniki expedition as a reason to resign. He was thus able to disappear from the political theatre in the attitude of a man who foresaw calamities and warned the nation while in reality he, together with President Poincare and War Minister Millerand, brought about the present situation."

The Vossische Zeitung says:

"Del Casse's whole career was based upon the idea of revenge. He entered parliament with a speech in favor of a Franco-Russian alliance. He always represented the idea of war on Germany. He was inspired by the late King Edward, one of the most active workers for the isolation of Germany. In 1905 Clemenceau thought that Del Casse had disappeared from public life, never again to return, but he did reappear and if he is now abandoned forever by his former associates, their decision comes too late for France."

VICTIM OF ANTHRAX

LAWYER STACKPOLE, AGED 71, OF RIVERHEAD, L. I., DIED IN BELLEVUE HOSPITAL

NEW YORK, Oct. 15.—George F. Stackpole, the lawyer of Riverhead, L. I., who was stricken with anthrax several days ago, died in Bellevue hospital early today of heart failure resulting from the poison of the disease.

Mr. Stackpole's death came after a rally which caused the physicians to believe that the most serious phase of the disease had been passed and that he would recover. Mr. Stackpole, who was 71 years of age, was conscious until within five minutes before he died and told his wife he realized that death was near.

The unusual nature of the disease from which Mr. Stackpole suffered, which is common to cattle but infrequent in human beings, attracted public attention throughout the country.

Physicians watched the case closely to observe the effect of the anti-toxin which was rushed here from the bureau of animal industry at Washington to combat the anthrax germ. This case was the first one in which the newly discovered serum had been used in the treatment of a human being, but it had proved successful in the treatment of animals.

In all 150 cubic centimeters were injected in three or more periods. Following the third injection the swelling of the neck which had increased alarmingly was checked and the patient's temperature declined and decided improvement was shown. Although the physicians were greatly encouraged they warned Mr. Stackpole's relatives that there was danger that his heart would yield to the poison infection of the malady.

It is believed that Mr. Stackpole caught the disease by his custom of leaning against a hitching post while conversing with friends at Riverhead.

SCHEDULES IN BANKRUPTCY

BOSTON, Oct. 15.—Schedules in bankruptcy in the case of Peter Murray, proprietor of a Springfield department store, filed in the federal court here today, show liabilities of $329,400 and assets of $156,250. The principal secured creditor is the estate of Adelaide G. Smith, of Springfield, with a claim of $150,000. There are 1100 unsecured creditors.

JAMES RICE DEAD

BANGOR, Me., Oct. 15.—James Rice, for many years a prominent lumber man in eastern Maine and builder of numerous tanneries in this section, died at his home here today at the age of 74 years.

CARRANZA OFF FOR MONTEREY

TAMPICO, Mex., Oct. 14, via Laredo, Tex., Oct. 15.—Gen. Venustiano Carranza who is making a tour of the northern states of Mexico, accompanied by Gen. Alvaro Obregon and his staff as an official escort, left late tonight for Monterey, capital of the state of Nuevo Leon. A brief stop will be made at Victoria, capital of the state of Tamaulipas.

FUNERALS

SAWYER—The funeral of Mrs. Mary E. Sawyer was held yesterday afternoon from her home, 222 Lincoln st. Rev. James M. Craig, pastor of the First Presbyterian church, was the officiating clergyman, assisted by Rev. Dr. Kyle. Mrs. John McDonald and Mrs. Raymond Finch sang "Sometime We'll Understand" and "Save Me Day the Silver Cords Will Break." The bearers were Messrs. Edward M. Bowers, W. W. Murphy, Thomas E. Boucher and Joseph W. Bowers, all members of Lowell Nest of Owls, 1255, Order of Owls. Among the floral offerings were the following: Pillow inscribed "Wife," husband; pillow inscribed "Mother," the family; wreath inscribed "Grandma," grandchildren, and tributes from Edward Little and Edward Coulter, Mr. and Mrs. A. Lord, Mrs. MacLean and daughter Agnes and Miss Mitchell, E. M. Bowers, Joseph Sawyer, Wesley Hand, Hilda and Emily Nelson, Fred W. Hand and family, Mrs. Wilkins and Mrs. Maynard, Order of Buffaloes, Anna Anderson, the Rockwell family, White family, John E. MacCallum and Mr. and Mrs. A. F. Prescott. Burial was in the Edson cemetery, where Rev. Mr. Craig read the committal prayers. The funeral arrangements were in charge of Edward M. Bowers, under the direction of Undertaker John A. Weinbeck.

FURNITURE

That Will Command Attention By Deserving It

We use the word "deserving" in the caption above for the very good reason that both in workmanship and pattern, as well as in price every piece of furniture is justly entitled to the use of it.

DINING TABLE

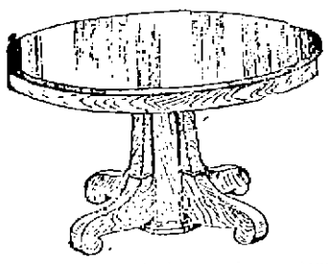

(Like cut)—45-inch round, quartered oak top, heavy, plain base, six-foot extension $10.50

MAHOGANY BED

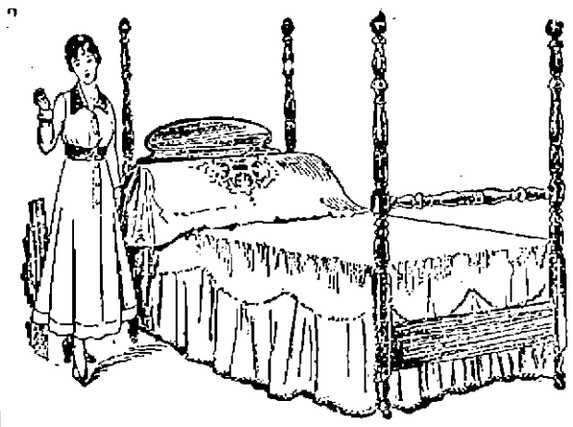

(Like cut)—4 posts, made of solid mahogany, excellent design and construction. Single, double or twin beds $19.00

DRESSER

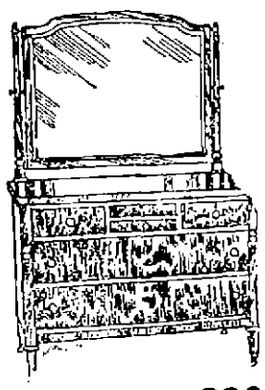

(Like cut)—Genuine Mahogany $20
Big selection from $8 and up.

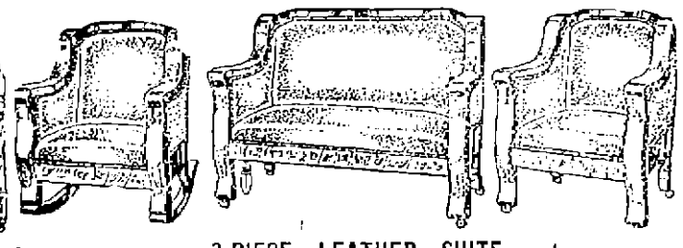

3-PIECE LEATHER SUITE

(Like cut)—Covered with genuine leather, imitation mahogany frame $44.50

Gookin Furniture Co.

PRESCOTT STREET

FUNERAL NOTICES

HOLDEN—The funeral of Patrick Holden will take place Saturday morning at 8 o'clock from his home, 62 Willie street. At 9 o'clock a high mass of requiem will be sung at St. Patrick's church. Burial in St. Patrick's cemetery, in charge of James F. O'Donnell & Sons.

CALLAHAN—The funeral of the late Stephen Callahan will take place on Monday morning at 8 o'clock from his late home, 49 Walnut street. High mass of requiem will be sung at St. Peter's church at 9 o'clock. Burial will be in St. Patrick's cemetery. Undertakers M. H. McDonough Sons in charge.

WILSON—Died in this city, Oct. 14, at his home, 99 Read street, Charles A. Wilson, aged 61 years, 10 months. Funeral services will be held from his home Sunday afternoon, Oct. 17, at 2 o'clock. Friends invited to attend. Burial private. The funeral arrangements are in charge of Undertakers Young & Blake.

McKENZIE—The funeral of Mrs. Ann McKenzie will take place Saturday morning at 8.30 o'clock from the home of her daughter, Mrs. Frank McMahon, 66 Walker street. A funeral high mass will be celebrated at St. Patrick's church at 9.45 o'clock. Burial in St. Patrick's cemetery under the direction of Undertaker C. H. Molloy.

CHANDLER—Died this morning at his home, Westford road, North Chelmsford, Alfred Chandler, aged 3 months and 2 days, son of David and Eleanora Chandler. Services at the Edson cemetery chapel Saturday afternoon at 2.30 o'clock. Friends invited. Undertaker George W. Healey in charge.

DEATHS

ADAMS—Mrs. Sarah A. Adams died yesterday at her home in Long Pond road, Tyngsboro, aged 84 years. She leaves one son, Frank S. Perham of Tyngsboro.

CALLAHAN—Stephen Callahan died yesterday at his home, 49 Walnut st. He leaves three daughters, Catherine, May and Lillian, and two sons, Stephen, Jr., and John Callahan. Deceased was a member of Court City of Lowell, F. of A.

OLIVER—Warren P. Oliver, a resident of Tewksbury for many years died yesterday, aged 61 years. Deceased was employed at the state infirmary as engineer. He leaves one son, two sisters and a brother in Georgetown, Me. Deceased was a member of Lowell Commandery, Knights of Malta, and the Knights and Ladies of Honor. The body was taken to the rooms of Undertaker W. H. Saunders.

GANLEY—Alice Ganley, daughter of Joseph and Josephine M. (Rogers) Ganley, died this morning at St. John's hospital, aged 10 years, 4 months and 15 days. She is survived by her father and mother, and one sister, Winifred. The body was removed to the home of her grandmother, Mrs. John Rogers, 123 West Sixth street, by Undertaker James W. McKenna.

KELLEY—Patrick Kelley, for many years a resident of St. Patrick's parish, died Thursday, Oct. 14th, at Lawrence, after a brief illness. He is survived by five daughters, Mrs. Alfred T. Handley of Lowell, Mrs. Wm. Moore, Mrs. Nora Lightfoot, Mrs. John Haggerty and Miss Della Kelley, and one son, John W. Kelley, all of Lawrence.

LAMOTHE—Mrs. Louis Lamothe, one of the oldest residents of this city, died this morning at the home of her niece, Mrs. Henry Lavallee, 75 Gershom avenue, aged 80 years. Deceased is survived by two brothers, Charles Fortier of this city and Xavier Fortier of Canada. She was a member of St. Anne's sodality and the Third Order of St. Francis of St. Joseph's parish.

WILSON—Charles A. Wilson died last night at his home, 99 Read street, aged 61 years. He leaves besides his wife, Martha J. Wilson, two daughters, Mrs. H. N. Peabody of Dracut and Mrs. A. E. Myers of Reading; two sisters, Mrs. Frank Jacques of California and Mrs. Hannah Felton of this city. He had been connected with the O. T. Prentiss Co. for many years and was a member of Centralville lodge, I.O.O.F.

Week-End Savers

Well Worth the Money

SPECIALS
(None Delivered)
(For Cash Only)

33c Butter, lb	27c
10c Blue Rose Rice, 3 lbs.	20c
"Hatchet" Shrimps, can	9c
"Hatchet" Peas, can	12½c
2 lbs. Indian Meal	5c
5c Sardines	6 for 15c

(Limited)

SPECIALS
(Delivered)

Lighthouse Soap Powder, pkg.	4c
"Square Brand" Cocoa, ½ lb.	18c
Fancy Toilet Soap, cake	5c
Bensdorp's Cocoa, can	30c
Garden Bloom Tea, lb	23c
"F Special" Coffee, lb	23c
40c Crab Meat, can	28c
12c Shrimps, can	9c

FISH DEPT.

Shore Haddock, lb	5c
Large Mackerel, each	15c
Swordfish	2 lbs. 25c
Halibut, lb	18c
Clams, qt	25c
Flounders, lb	6c

VEGETABLES

Fresh Mint, bu	8c
Watercress, bu	8c
Mushrooms, lb	70c
Snappy Wax Beans, qt	5c
Snappy Green Beans, qt	5c
Choice Lettuce	3 for 10c
Cluster Tokay Grapes, lb	6c
Concord Grapes, basket	14c
Choice Peaches, doz	10c
Bartlett Pears, doz	10c
Baldwin Apples, pk	15c
Brussels Sprouts	18c
"Pink" Cantaloupes, each	7c
Blue Plums	4 doz. 15c
Quince, lb	5c

MEAT DEPT.

Sweet Potatoes	10 lbs. 25c
Sirloin Roast, lb	16c
Leg Mutton, lb	16c
Fresh Shoulders, lb	15c
Fresh Ham, lb	17c
Mutton Chops, lb	15c
Boneless Pot Roast, lb	14c
Ox Tails	2 for 15c
Small Chicken, lb	20c
Large Chicken, lb	25c
Large Fowls, lb	22c
Broilers, lb	22c

Accounts Opened on Two Good References.

Mail Orders Filled. Freight Paid on $5 and Over in 25 Miles

FAIRBURN'S
12-14 MERRIMACK ST. TEL 788-789

SUBMARINES AT VARNA

FIVE GERMAN U-BOATS AT WORK —NAVIGATION OF DANUBE IS CLOSED

MILAN, Oct. 14, via London, Oct. 15, 3.49 a. m.—"Navigation of the Danube has been virtually closed by the Bulgarians," says a Bucharest despatch to the Corriere Della Sera. "At Lom Palanka the Bulgarians seized seven barges and three tugs sent up the Danube by Russia with wheat for Serbia. Bulgaria has laid mines along its bank of the Danube, thus closing the river in effect, as the Rumanian side is not navigable.

Rumanian papers state there are only 150,000 Bulgarian troops on the Serbian frontier. The remainder are held in reserve, partly to guard the Rumanian frontier and partly in preparation for some diversion by the allies. Bulgar troops are actively entrenching and fortifying themselves along the Dobrudja border and at Rustchuk.

"It has been learned that there now are five German submarines at Varna."

SHIPMENTS OF LIQUOR

REQUEST OF EXPRESS COMPANIES TO ESTABLISH MINIMUM CHARGE DENIED

WASHINGTON, Oct. 15.—A request of the principal express companies for permission to establish minimum charges on shipments of liquor was denied today by the interstate commerce commission. The companies proposed fixed minimum charges of 35 cents on packages of not over five pounds, 50 cents on those between five and 30 pounds and 65 cents on packages over 30 pounds. The commission found the proposal was not justified.

STUDENTS MANAGE BANK

EXPERIMENT BY AMERICAN BANKERS' ASSOCIATION AT WESLEYAN UNIVERSITY

MIDDLETOWN, Conn., Oct. 15.—A bank, to be managed entirely by students is to be opened at Wesleyan university about the middle of December, it was announced here today. The project is in the nature of an experiment by the American Bankers' association, and, if it proves successful it is expected that similar banks will be founded in other colleges and universities of the country.

The student institution will be under the direct supervision of the Middletown National bank and all orders drawn on the Wesleyan bank will be paid in checks on the supervising institution.

The project has the approval of the officers of the university and is expected to receive the formal sanction of the trustees when that board next meets.

EX-MAYOR McKISSON DIES

Cleveland Leader Was Married on His Sick Bed Sept. 20—Nearly Beat Hanna in 1898

CLEVELAND, Oct. 15.—Ex-Mayor Robert E. McKisson, aged 48, died at his home here yesterday after a protracted illness. He was married for the third time, on his sick bed, Sept. 20 last to Mrs. Pauline E. Reid of Buffalo.

Mr. McKisson was first elected Mayor here when he was 32. He was associated at one time with ex-Senator T. E. Burton in practice of the law, and in 1898 was a candidate for United States senator against the late M. A. Hanna, losing by three votes in the legislative election.

Atlantic City, N.J.

"The Bright Star of Seashore Resorts"

Such was the Enthusiastic Verdict of a Popular Theatrical Magnate

after visiting Atlantic City during the Fall season, when Nature wears her loveliest garb, and when fashionable America foregathers on the famous wooden way, to enjoy the many varied attractions that Atlantic City offers.

Golf, Rolling Chairs, Horseback Riding, Aviation, Theatres, Fishing, Etc.

THE LEADING HOUSES ARE ALWAYS OPEN

And will furnish full information, rates, etc., on application (Hotels are all American Plan, unless otherwise noted.)

Marlborough-Blenheim — On the Ocean Front, American and European Plans, Josiah White & Sons Company

Hotel Dennis — On the Ocean Front, Walter J. Buzby

Galen Hall — Hotel and Sanatorium, F. L. Young, Mgr.

Hotel Strand — On the Ocean Front, F. B. Gil and H. C. Edwards

The Shelburne — On the Ocean Front, European Plan, J. Weike, Mgr.

Hotel St. Charles — On the Ocean Front, Newlin Haines Co.

Seaside House — On the Ocean Front, F. P. Cook's Sons

The Holmhurst — Central; Near Beach, Henry Darnell

The Wiltshire — Central; Near Beach, Samuel Ellis

Hotel Chelsea — On the Ocean Front, J. B. Thompson & Co

Only three hours from New York City via CENTRAL R. R. of N. J., or PENNA. R. R.

Consult local ticket agents for further information.

THE SICKABED LADY

Nurse tells me that she has seen an obstinate case of neuritis cured by this very simple remedy. Of course it is not necessary to say that one must be most faithful about taking it and not skip once even. It is certainly very simple and while it may not help everyone, as of course all persons do not respond to the same methods, it will do no harm to try it faithfully for the time stated.

Buy a package of skullcap, steep it in a pint of boiling water and take a wineglass every night and one in the morning, for a month unless cured sooner.

Nurse also gives a recipe for tooth powder that she tells me is the foundation of all good powders. Mix two ounces of precipitated chalk, two ounces of bicarbonate of soda and half an ounce of finely powered orris root. Shake well and keep tightly corked. This will keep a long time and will harden and cleanse the gums.

Nurse suggests that if anyone has a tendency to jaundice they should try dissolving a tablespoon of cream of tartar in a quart of water and drink at least three quarts of this a day. Four or five quarts may be taken without harm and it should be kept up until relieved.

The intestinal organs of children are delicate, and only the gentlest bowel regulator should be used for them. Olive oil is especially good for children or others who dislike oils, but need olive oil as a tonic. It may be given by mixing with mashed potatoes. It gives much the same flavor as butter and most children take it with relish. A teaspoon of lemon juice and the same of olive oil will cure a billious headache.

Nurse argues that people need as much and as varied food for their nerves as their bodies, and that nearly everyone needs to build up their nerves even more than their bodies. Especially people of a nervous disposition need a nourishing, nerve-building diet. Eggs served in various ways, milk, cereals, etc., should be a standard part of the diet. Be careful of a lavish use of tomatoes or red beets. Supply your table with quantities of fruit and fresh vegetables and serve bran bread or biscuit frequently.

It is well to read up on dietetics and keep your table free from unhealthful combinations and indigestible foods. You will find this study an interesting one, but beware of fads. A diet must be varied to be wholesome, and it is better to use spices and condiments in moderation than to let your table lack flavor from overzeal in leaving out everything that is not preeminently wholesome.

Nurse says she is so often asked what advantage there is in drinking water and how much one should consume in a day. She tells them that the water drinking habit is a life-saver. Ice water should, however, be tabooed, especially at meal time, as it tends to suspend the action of pepsin. Also ice water inhibits the activity of the nerves of the stomach, and lowers the blood supply that is so necessary to perfect digestion.

One reason that kidney diseases, rheumatism, torpid liver, constipation and sundry other diseases are increasing is because we are shy in our drinking. On an average we consume less than one fifth the amount that normally we should. In rheumatism a glass may, with great benefit, be indulged in once an hour. To make the dose more effective a pinch of salt may be added to each glass.

Nurse, in talking with me, said she has seen a number of efficient nurses fail in their work because of lack of tact with a patient. Of course, she says, there are certain little rules and niceties that anyone, untrained or trained, can and should remember when they are in a sick room. Exquisite neatness must be the order as the slightest disorder is often intolerable to the nervous patient. Remember that all that the patient would wish to have done in her rooom you must do for her, otherwise she will worry about it.

Do not leave the medicine bottles, bandages or any paraphernalia of the sick room in sight. They are depressing as well as ugly. Do not insist upon straightening the bed clothing if your patient wishes to be left alone. Do not insist on anything that is unnecessary in the way of attentions to regulations. Above all, hold it always in your mind that you must study and consider your patient's personality and subdue your own.

This is the most trying season for the little ones, they are so apt to contract colds of all kinds. Nurse gives me these simple home remedies for the prevailing dangers: For a cold in the head use camphorated oil on the nose and also rub a little inside of the nose by use of cotton on a toothpick. Give for such a cold, and also for one on the chest, a tablespoon of castor oil. This carries off the phlegm.

Rub on the chest a mixture of one tablespoon of lard to one teaspoon of turpentine and one teaspoon of camphorated oil and a large pinch of quinine. Quinine used in this way helps a child, whereas it is unsafe to give it internally. Warm this mixture by putting in a pan and setting it in a pan of hot water. Rub it on thoroughly three times a day. Then wet a cloth in it as warm as can be borne rubbing grease on the chest so as not to burn the skin), and put over the cloth wet with the mixture, a piece of real flannel.

GILMOUR TESTIFIES

Machinists' Organizer Says He Did Not Call Worcester Strikes, Action Being Left to Men

WORCESTER, Oct. 15.—Further hearings in connection with the public investigation of the strikes and lockouts of Worcester machinists were conducted yesterday by Commissioners Charles G. Wood and Frank Bump of the state board of conciliation and arbitration. This hearing was confined to the strike at the Whitcomb Blaisdell Machine Tool company plant.

Among the witnesses was General Organizer Joseph H. Gilmour of the International Association of Machinists, who has charge of the strike of Worcester machinists. He said he did not call any strikes, and that the voting to present demands and the declaration of strikes were left entirely to the men.

It developed during the testimony of some of the striking employes that there was dissatisfaction among the men regarding working conditions before Mr. Gilmour came to Worcester. Mr. Gilmour said that when he came here men came to him regarding the betterment of conditions in their shops and he told them to organize.

GOV. WALSH SPEAKS

Banquet a Feature of Sunday School Convention in Lynn—Session Closes Today

LYNN, Oct. 15.—Delegates to the annual convention of the Massachusetts Sunday School association listened yesterday at the various institutes to instructive addresses upon school work. Among the new speakers were Mrs. E. H. Luce, secretary of the scientific temperance instruction of the Massachusetts W.C.T.U.; and Westley J. Weir of Portland, secretary of the Maine association, who spoke of the needs of the country Sunday schools. Yesterday afternoon denominational sessions were held in various churches.

The banquet, at which Gov. Walsh was the principal speaker, was attended by 725. The other speaker was Mayor Newhall.

PREMIER EYSCHEN'S WILL

Left His Entire Fortune to State to Promote Education in Political Economy

AMSTERDAM, Oct. 15, via London, 7.25 a. m.—The will of Premier Eyschen of Luxemburg, who died Tuesday, bequeaths his entire fortune to the state to promote education in political economy.

Director General Mongenast will temporarily take M. Eyschen's place in the direction of state affairs.

MEN OF ROUND TABLE

Rev. O. P. Gifford Speaks on "The Great Adventure of Life"—Members Assigned to Committees

The Men of the Round Table of the First Baptist church met last evening and enjoyed an excellent supper served under the direction of the King's Daughters of the church.

The postprandial exercises included an address by Rev. O. P. Gifford on "The Great Adventure of Life." Basing his text upon the last and most famous words of the late Charles Frohman, Mr. Gifford said that unquestionably death was life's greatest and most beautiful adventure. During the banquet Gray's orchestra furnished music, and there was an entertainment which included solos by Warren Reid and James McDonald and a duet by Mr. Reid and J. A. MacArt.

The business session included the assignment of various members to committees. The following were appointed:

Evangelistic committee—William T. Sheppard, W. W. Buzzell, George Topjian, J. W. Buchanon, George W. Hunt and George Mussey.

Civic committee—Frank Kimball, F. A. Bowen, Barry Laycock, F. J. Flemings, A. D. Forbes.

Boys' work committee—Kenneth Everett, A. E. Mellen, A. W. Wilkins, Arne Olson, J. H. Stewart, Walter Fitcher and Floyd Olson.

Social work committee—Alvah Sturgess, F. W. Dobson, Earle D. Robinson, A. G. Walsh, J. F. Fleming.

Bible study committee—J. K. Anderson, W. F. Sanborn, W. T. Sheppard, T. H. Whelan, Albert Willis, Daniel Limes, A. J. French.

Music committee—Warren Reid, Craven Midgley, Harry Stocks, Wilfred Kershaw, Elbridge Hutchinson.

Membership committee—J. F. Flemings, George Mussey, Leon Abbott, Thomas Brown and J. H. McDonald.

LOCAL AGENTS FOR THE WELL KNOWN "BAKER" SHOES FOR WOMEN

J. L. CHALIFOUX CO.

COR. MERRIMACK & CENTRAL ST.

ESTABLISHED 1875

LADIES' REST AND WAITING ROOM ON SECOND FLOOR

New Models Arrive Daily

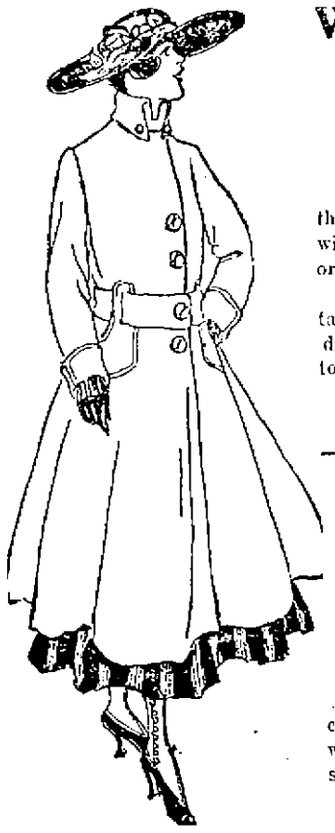

Women's and Misses' SUITS

From $9.98 to $25

The advantage in choosing a suit here is not alone in the fact that the price is low but also in the assurance that the garment will be properly tailored, correctly proportioned and much above the ordinary ready-to-wear.

We have an exceptional collection at these prices, plainly tailored suits, fur trimmed and fancy trimmed, made of wide wale diagonals, broadcloths, serges and mixtures. Nowhere else can you touch them in value at these prices.

$9.98 to $25.00

Women's and Misses' COATS

$9.98 to $15.00

Good coats and plenty of them made from desirable mixtures, corduroys and plushes, we wish you to compare these coats we offer with others. We will guarantee the price lower than you have yet seen for similar coats. Priced

$9.98 to $15.00

Women's and Misses' Waist Specials

White Wash Silk Waists with high or low neck and long sleeves. Marked 98c

White and Flesh Colored Crepe de Chine Waists. Regular price $2.98. Marked $1.98

Cream Colored Lace Waists with colored trimmings. Reg. price $2.98. Marked $1.98

Plaid Silk Waists in all the newest styles. Regular $4.00 values. Marked $2.98

Women's and Misses' Sweater Specials

Women's Sweaters, all colors. Regular $1.98 value. Marked at $1.00

Women's Wool Sweaters. Regular $2.98 value. Marked at $1.98

Women's All Wool Shaker Knit Sweaters with shawl collar. Regular $5.00 value. Marked $2.98

Women's Angora Coat Sweaters. Regular $7.50 value. Marked..... $3.98

CORSET DEPARTMENT

We carry a most complete line of the best known and wanted Corsets such as the Nemo Corset, "Mecca" for rounded figures, emphasizing the strong reducing feature. R. & G. styles, suitable for many figures. Also Thompson Glove Fitting, Warner's Rustproof, P. N. rustless, practical side, C. B. A La Spirite and Ferris good sense waist. Ranging in price from....50c to $3.00

WOMEN'S GLOVES

Women's Washable Kid Gloves, P. S. M. in white, ivory, oak and tan. Warranted washable. Special at.....$1.15

Women's Kid Gloves in black and white and white and black, and tan. Two clasps. Special at.....$1.00

LOOK YOUR BEST AT ALL TIMES

YOU CAN BE THE BEST DRESSED MAN IN TOWN BECAUSE OF OUR EASY PAYMENT SYSTEM.

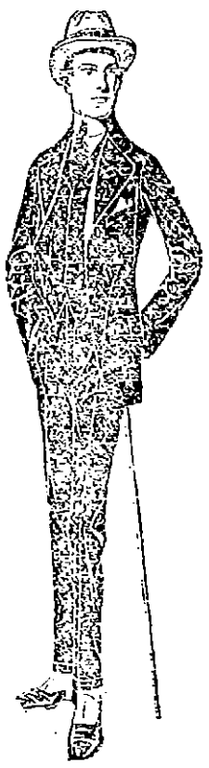

Pay for your suit as you wear it. You want a suit chock full of style, snap and service.

COME IN AND SEE THE NOBBY SUITS WE ARE SHOWING FROM

$10 to $25

LADIES—

You are Invited to Inspect Our Complete Line of LADIES' COATS and DRESSES in the latest styles and designs,

$5 up to $30

LADIES' SUITS....$10 up to $30

We are Displaying the Latest Exclusive Models In

Ladies' Millinery

Remember we extend credit to you as cordially as we do this welcome to view these attractive offerings.

FRANKEL & GOODMAN CORP.

Lowell's High Class Credit Store

242 CENTRAL STREET

"THE STORE THAT GIVES VALUE"

Boston Ladies' Outfitters

94 MERRIMACK STREET LOWELL, MASS.

Take Advantage of Our Special Sale for Saturday and Monday

200 Crepe de Chine, Messaline and Taffeta Silk Dresses, more than 60 styles to select from. While they last $5.96

450 New Suits have just arrived, not more than three or four of a style. Sizes from 14 to 50, made from broadcloth, gabardine, poplin, whipcord, serge and velvet, in brown, green, navy, copen, black and wisteria. Some fur trimmed and some plain tailor made, box and Russian coat; 100 styles to select from, from..... $8.96 Up

Coats, in plushes, corduroy, velvets, mixtures, broadcloth and chinchilla, from..... $4.96 Up

100 Children's Coats, from 6 to 14. Not a coat amongst them worth less than $7.00. They will go at one price $2.96

New Arrivals in Waists, from..... 49c Up

You will find a saving of 40 per cent.

A word to the wise—Shrewd buyers and good judges of quality, workmanship and style—look everywhere and to convince yourself, come to see us before you buy. If you are looking for garments of character, you will find them right here, in exclusive styles. See our quality and prices and you will be surprised. Positively nothing sold to dealers.

KNUCKLE TO BOARD HINTS

Two of Fish and Game Commission Agree—Chairman Field Dissents

BOSTON, Oct. 15.—The result of the conference between the fish and game commission and the economy and efficiency commission over the latter's criticism of the way in which the state department of fisheries and game is managed was made known yesterday, when a majority of the fish and game commission—George H. Graham and William C. Adams—submitted a report bearing the indorsement of Chairman Francis X. Tyrrell of the economy and efficiency commission. A minority report is submitted by Chairman George W. Field of the fish and game commission.

The fish and game commission majority have agreed substantially to nearly all the recommendations of the economy and efficiency commission, including the need of a reorganization of the commission. Dr. Field says he dissents "from the agreement drawn up by his colleagues," which in his opinion, "when coupled with the economy and efficiency commission's report," carries an "implication of an admission of wrongdoing," which he "does not now and has never made," the doctor declares.

The reports are made to Gov. Walsh, who about two weeks ago suspended the public hearings he was holding on the economy and efficiency commission's report and allowed the conference to be held at the suggestion of Messrs. Adams and Graham.

Majority Report

The majority of the fish and game commission, in announcing agreement with the recommendations of the economy and efficiency commission, observes that the commissioners do not believe it advisable to comment on the proposals referred to the next legislature. In some specific items, the report continues:

"We agree upon the recommendation that appropriations be made in the form of a segregation budget.

"We agree upon the recommendations on office accounts, and the commissioners on fisheries and game will accept them so far as the requirements of the state auditor and the treasurer and receiver general may admit.

"We agree that as accurate and complete accounts as practicable should be kept at farms and hatcheries.

"We agree upon the recommendation that the cash received by superintendents of farms and hatcheries should be turned into the state treasury.

"We agree that this recommendation needs enabling legislation, but it is immaterial to the fish and game commission who collects this money.

Charging of Personal Expenses

"We agree that purely personal expenses should not be charged to the commonwealth.

"We agree on the recommendation that the annual report of the department of fisheries and game should be published annually.

"We agree on the recommendation that the purchase of standard articles of equipment and supplies for the state hatcheries and reservations be in quantities through the central office whenever profitable to the commonwealth.

"We agree on the recommendation that the chief deputy in charge of the enforcement of law should actually supervise the work of the state district deputies and that whenever practicable he should work with the men in the field and keep in close touch with the problems and local conditions in each district.

"We agree that a reorganization of the deputy service should be made in Nantucket and Dukes county, and are of the opinion that under the existing law the most practical plan would be to maintain a deputy in Nantucket county at a salary of $900 and to enlarge the duties of the superintendent of the reservation to the end that he may in cooperation with the deputy from Nantucket have charge of the county of Dukes.

Work to Be Held in Abeyance

"As indicated in the report of the commission on economy and efficiency, the department of fisheries and game has no control over the expenditures of the steamer Lexington.

"We agree that further legislation designed to develop the shellfish industries is desirable.

"We agree that the question whether no further development work should be carried out at any of the stations under the control of the commissioners on fisheries and game is one which requires further investigation. In the meantime the commissioners on fisheries and game will adopt the recommendation of the commission on economy and efficiency that the installation of the proposed pipe line to be run from springs in the bottom of the supply pond at the East Sandwich branch of the Sandwich fish hatchery be deferred until further investigation has been made. Likewise the construction of a new hatchery building at the East Sandwich branch of the Sandwich fish hatchery be held in abeyance until further expert opinion can be obtained as to the advisability of establishing the same.

East Sandwich Branch

"We agree that it is advisable to purchase for $600 three small tracts of land totaling about two acres in order to safeguard the water privileges at the East Sandwich branch, regardless of what developments may or may not be carried out in the future.

"We agree on the recommendation that the land belonging to the state be carefully investigated as to the advisability of establishing activities now carried on by this department under lease with the option of purchase, having due regard not only for the conditions under which control will be exercised by the department of fisheries and game, but also the adaptability of the land and of other conditions for the purposes under consideration.

"We agree on the recommendation that a careful study be made as to whether the commonwealth will profit more by purchasing a stock of fish and game from commercial producers or by rearing it in plants owned and operated by the department of fisheries and game.

"We agree that it is desirable to consider the removal of the game farm at East Sandwich to state property provided the tenure of land can be satisfactorily arranged on areas suitable for the work.

"We recognize the fact that the entire subject of the discontinuance of the Wilbraham game farm and transfer of the property to the Palmer hatchery or other stations is contained in house bill 2087 of the legislative session of 1915, which was referred to the next general court.

"We agree on the recommendation that the Sharon game farm be discontinued."

The letter of indorsement from Chairman Tyrrell of the economy and efficiency commission contains the following: "The committee on economy and efficiency is agreeable to the majority report of the board of commissioners on fisheries and game submitted to Your Excellency on this date for consideration."

Chairman Field's Report

Chairman George W. Field of the fish and game commission, in his minority report, says: "I have carefully considered the agreement which has been drawn up and approved by my colleagues in conference with the commissioners of economy and efficiency, and I dissent therefrom.

"That document embodies, not an agreement as to facts, but merely conclusions or recommendations, and while there recommendations or conclusions are mainly axiotatic, an assent to them, however, when coupled with the report of the commission on economy and efficiency and with the ordinary impression of that report, carry an implication of an admission of wrong-doing or failure on my part in the performance of my official duties, and leave these questions open for endless future discussions.

"I do not now, nor have I ever made, any such admissions whatever and my impressions to the contrary which may have been created in any way are entirely erroneous. I shall continue to affirm with the utmost vigor, that as chairman of the commission on fisheries and game, I have always acted zealously, honestly and with entire propriety."

Lowell, Friday, Oct. 15, 1915

A. G. POLLARD CO.

THE STORE FOR THRIFTY PEOPLE

SALE OF

NEW FALL

Coats

$10

EACH

REGULAR PRICES $12.50 AND $15.00

1000 New Fall Coats, made of Salts astrachan, striped ural lamb, all wool poplin, and mixtures. Misses' and ladies' sizes.

COATS TO CLOSE OUT

Only **$3.98** Each

About 30 Odd Coats to close out at once, black and navy, and seven white coats. Original prices $7.50, $10.00 and $15.00.

Ladies' and Children's Warm Hosiery

For the Cooler Weather

Ladies' Fleece Lined Hose, double toe and heel, pair 12 1-2c
Ladies' Black Fleeced, double soles 25c
Ladies' Black Fleeced, white soles 25c
Ladies' Tan Fleeced Hose 25c
Ladies' Balbriggan Fleeced Hose 25c
Ladies' Heavy Black Fleeced Hose, double soles 38c
Ladies' Black Cashmere Hose 25c, 38c, 50c
Ladies' White Cashmere Hose 50c
Ladies' Tan Cashmere Hose 50c
Ladies' Black Wool Hose, out sizes 25c
Ladies' Black Cashmere Hose, out sizes 50c
Children's Ribbed Wool Hose, gray toe and heel 25c
Children's Ribbed Black Cashmere Hose, pair, 38c and 50c

Special Values From the Bargain Counter

Merrimack Street Store

Ladies' Fleeced Vests and Pants, heavy weight 25c
Ladies' Extra Heavy Fleeced Vests and Pants, out sizes, were 50c 33c
Ladies' Extra Heavy Fleeced Vests and Pants, regular size, were 50c 33c
Children's Ribbed Wool Hose, black, gray toe and heel, were 25c 19c
Ladies' Medium Weight Cotton Hose, regular and extra sizes, were 25c 19c
Lot of Ladies' Black Silk Hose, irregular weaves, were $1.00 ..... 59c

ANSWERS M'CALL

Gov. Walsh Reviews His Farm Policy—Defends Milk Bill Veto

BOSTON, Oct. 15.—After his visit to the cattle fair in Fitchburg, Governor Walsh went over the road yesterday afternoon to Lynn, reaching that city at 5.45, where he was the guest of the annual convention of the Massachusetts Sunday School association. The governor was received at city hall by Mayor William H. Newhall and the officers of the association and escorted to Casino hall on Summer street.

In the line of march were Cos. D and I of the 8th regiment and Co. E of the Naval Brigade. There was a big crowd along the line of march on Market street and the governor was repeatedly cheered. When he reached Casino hall he was greeted by George W. Coleman, president of the Boston city council, who is a past president of the Massachusetts Sunday School association and who was toastmaster at the banquet. More than 700 persons were present.

Gov. Walsh's presence at the banquet of this association marked an event in its history as it is the second time a governor of the state has been its guest at the annual banquet. Gov. Guild was its guest about ten years ago. Gov. Walsh made an interesting address in which he dwelt on the value of such an organization to the state.

Newburyport and Amesbury

From Lynn, Governor Walsh went to city hall, Newburyport, where he addressed a regular democratic rally. The meeting was a rousing one in every respect and was the largest ever held in the city. Previous to the governor's arrival there was a parade, in which the other democratic candidates for state officers participated.

The next stop was at Amesbury town hall and Gov. Walsh made his second and last speech of the night there. The other candidates had spoken at a rally in Merrimac. Like the rally in Newburyport, the one here was attended by a throng that overflowed into the street, where fully 400 persons that couldn't get into the hall were addressed by some of the other candidates.

The governor seized the occasion to comment on Mr. McCall's addresses to the farmers in the Berkshires, where the republican candidate was quoted as referring slightingly to the Walsh *policy toward farmers' interests* and particularly McCall's statement that the governor's program was one of "mere vetoes" and lacked constructive statesmanship.

About That Milk Bill

"I want to ask my opponent," said Gov. Walsh, "if he should by any chance be elected, will he approve a bill similar to the so-called Myron E. Pierce Milk bill, which I in justice to the farmers and at their earnest request believed it my duty to veto? This bill which I vetoed was sent to me by a solidly republican legislature.

"What do you propose to do? The farmers know my position. They have a right to know yours and know it definitely. If elected, will you, Mr. McCall, approve a bill similar to the Myron E. Pierce Milk bill, or will you veto it?

"What answer have you to the fact that people in the cities pay twice as much per quart for milk to-day as was charged 50 years ago, while the farmer receives little, if any, more than he did at that time?

"Do you not recollect that I urged by message and inaugural an investigation to find out whether any combination or agreement contrary to the public policy existed which artificially and wrongfully reduced the price paid for milk to the farmer and artificially and wrongfully raised the price paid by the consumer?

When Republicans Controlled

"How do you account for the fact that from 1860 to 1910 statistics show that in the counties of Berkshire, Franklin, Hampden and Hampshire the improved farm land under cultivation actually shrank over 50 per cent, and that the same proportion of shrinkage is said to obtain throughout the state?

"Was not the republican party substantially in control of all branches of the state government in that period? During those years statistics show further that the price of milk to the consumer has almost doubled, and that the farmers are receiving little, if any, more for their product than they do now.

"Surely you cannot blame the democratic party or democratic doctrine for the lack of profits by the farmers during these years." The governor here reviewed the Farm Land Bank law he had secured from the legislature, enlarging the sources of credit for farmers. Also on his own suggestions toward reducing the cost of marketing farm products; toward requiring full disclosure for taxing purposes of billions of intangible property now concealed from investment; toward reorganizing the board of agriculture; toward measures to secure to the commonwealth a larger return for the cost of agricultural education, and that students at the agricultural college be afforded special educational advantages.

Where these efforts in constructive statesmanship fell through he said, it was by the opposition of a republican legislature, while the governor said he had listened in vain for a single specific suggestion toward the better of farming, from Mr. McCall during the latter's tour of the state.

ANOTHER SUIT

Fresh Move Planned Against Directors in New York—Like One in Bay State It Will be for $100,000,000

BOSTON, Oct. 15.—The $100,000,000 which former directors of the New York, New Haven & Hartford railroad are alleged to have expended illegally or improperly is the object of another suit about to be instituted against the accused directors, though this time it is to be brought in New York instead of Massachusetts.

The previous suit failed in this state because the supreme judicial court held that it lacked jurisdiction over several of the accused directors, who were residents of New York. Asa P. French, ex-United States district attorney in Boston, who is trustee of the estate of Ezra Palmer, one of the complainants, is also one of the counsel for the stockholders that are bringing the suit. Other counsel are Arthur Berenson, Francis P. Garland and Bernard Berenson, all of this city. They are understood to have the cooperation of New York lawyers.

The suit will be against the estates of J. Pierpont Morgan, I. de Ver Warner and Edward Milner, and these former directors William Rockefeller, C. M. Pratt, Lewis Cass Ledyard, George M. Miller, *all of New York*; J. S. Hemingway, Frederick Brewster, H. H. Robertson, all three of New Haven; C. F. Brooker, Ansonia, Conn.; D. N. Barney Farmington, Conn.; J. S. Elton, Waterbury, Conn.; H. H. Mellarg, Stamford, Con.; Robert W. Taft, Providence, R. I., and Charles S. Mellen of Stockbridge.

Among the stockholders who have instigated the new suit are J. Arthur Came, Edward Perkins, Charles D. Willcutt, William J. Barry, J. C. Morse, Edward J. Butler, Marcella E. Kelley, James E. Young, J. Murray Baker, Joseph Engle, Mary M. Clark and Arthur Perkins, trustees.

Charles D. Willcutt is secretary of the committee of the stockholders, who are to meet in New Haven Oct. 27 and vote on the proposition that the present directors be instructed to institute an equity action against the old board. The present directors have already voted once not to institute such an action.

At that meeting objection is to be made to voting by any stock supposed *to be held in the interest of any of* the former directors against whom the suit is directed. Whatever money may be recovered by the suit is to be paid to the corporation for the benefit of the shareholders.

Only about 15 per cent. of the stock of the company, it is said, is owned by the directors named in the suit, and 82 1-2 per cent. own less than 50 shares each.

IN FIVE MINUTES NO SICK STOMACH, INDIGESTION, GAS

"Pape's Diapepsin" Is the Quickest and Surest Stomach Relief

If what you just ate is souring on your stomach or lies like a lump of lead, refusing to digest, or you belch gas and eructate sour, undigested food, or have a feeling of dizziness, heartburn, fullness, nausea, bad taste in mouth and stomach headache, you can surely get relief in five minutes.

Ask your pharmacist to show you the formula, plainly printed on these Efficient cases of Pape's Diapepsin, then you will understand why dyspeptic troubles of all kinds must go, and why it relieves sour, out-of-order stomachs or indigestion in five minutes. "Pape's Diapepsin" is harmless, tastes like candy, though each dose will digest and prepare for assimilation into the blood all the food you eat; besides, it makes you go to the table with a healthy appetite; but what will please you most is that you will feel that your stomach and intestines are clean and fresh, and you will not need to resort to laxatives or liver pills for biliousness or constipation.

This city will have many "Pape's Diapepsin" cranks, as some people will call them, but you will be enthusiastic about this splendid stomach preparation, too, if you ever take it for indigestion, gases, heartburn, sourness, dyspepsia, or any stomach misery.

Get some now, this minute, and rid yourself of stomach misery and indigestion in five minutes.

If you want help at home or in your business, try The Sun "Want" column.

Cook, Taylor & Co.

MERRIMACK STREET STORE

THE GREATEST SPECIAL

COAT, SUIT and DRESS SALE

EVER HELD IN LOWELL

Started Here This Morning

This Sale All Day Friday and Saturday

Prices the lowest ever. Read every item below. See us before you buy and save money.

LADIES' AND MISSES' UP-TO-DATE FALL SUITS

Sizes 14 years to size 51. Headquarters for stout ladies.

Ladies' and Misses' Choice Poplin Mixture, Gabardine and Serge Suits, **$6.98, $7.98, $9.98, $10.98, $12.98 and $15.98.**

Fur trimmed and plain, very latest models, best lining, best materials and best fitting. Our old, experienced fitter always with us gives you satisfaction or your money cheerfully refunded.

SPECIAL TODAY—50 $18.56 Suits, bought from a broken manufacturer for half price, at **$9.49.** Mixtures, plain and fur trimmed.

28 Ladies' Stouts, finest wool serges, mostly brown and navy, for **$6.98.** Best lining, best materials; a saving to you of $6.00 a suit.

COATS

All sizes from 1 year up to 53 size. We defy any house in New England to show a better assortment, a greater variety of colors and as good a line of sizes. Stouts always our specialty.

Big sizes up to 53, for **$12.98.** Most stores advertise as cheap at $19.50.

50 Ladies' Plain Mixture Coats, long or short, **$4.98**—Value $7.50.

Ladies' Astrachan Coats, long, heavy quilted lining, **$7.98**—Value $15.00.

Plain Cloth Coats, **$5.98**—Value $7.50.

100 Very Choice Corduroy Coats, all colors and sizes, **$7.98**—Value $12.50.

Plushes from **$10.98** up with best fur trimming.

Finest Broadcloths and Velours, all colors, striped and plain, **$12.98 up to $35.00.**

CHILDREN'S COATS

We are the acknowledged Children's Coat House of Lowell. Hundreds piled up, hundreds more coming. How do we do it? We have the goods and no questions asked about price. Our customers are astonished, stay with us and send all their neighbors and friends to headquarters.

Children's Bearskin Coats, all colors, quilted lining, **$1.69**—Value $2.78.

Children's 6 to 14 Cloth Coats, **$1.98.** Advertised usually for $3.50.

Children's Coats of every description, **$2.98, $3.98, $4.98 up.** See our line before buying.

100 Ladies' and Misses' Fine Serge Dresses, **$2.98**—Value $4.50.

100 Ladies' and Misses' Fine Serge Dresses, **$3.98**—Value $5.96.

Silk Dresses and Poplins in all shades for **$3.98.** Advertised in most stores for $6.00.

100 New Party Dresses, too delicate to hang up outside, very pretty designs, the talk of the town; come in and see them. **$5.49, $6.98, $7.98 and $10.98.**

This is a rare treat for Lowell at these prices.

SHIRT WAIST SALE

50 dozen odds and ends, some a little weatherworn, some may have slept outdoors, and some a little *shopworn (all paid for)*, on sale Today for **25c Each**—Value 75c.

A little of everything, all money savers for you.

Raincoats, **$1.29 up;** about half price.

Raincoats, $2.98, **$3.98 up to $7.98 apiece.** Very newest ideas.

500 New Dresses for Children, in all the latest materials, all sizes, **59c and 98c up to $5.00**

1000 Dozen Fine Hemstitched Handkerchiefs, **1c Each or 10c a Dozen.** The real value is 5c apiece.

UNDERWEAR AND HOSIERY

Lowest Prices on Earth

Best Fleeced Jersey Underwear for ladies and misses, only **25c apiece.**

50 Dozen Ladies' 75c Flannelette Robes, **50c apiece.**

Ladies' Flannelette Skirts, **25c, 39c and 50c.** Long or short, large or small.

Petticoats by the hundred; best 75c Mercerized Petticoats, **49c Each.**

See us Today and Tomorrow. Our clerks having enjoyed the Thursday half holiday, are well rested and ready to do justice to our customers (and us) as usual.

THE NAME

Cook, Taylor & Co.

Merrimack Street Store—The Numbers 98 and 100

GERMAN INSTRUCTORS

KAISER'S OFFICERS IN BULGARIA—RUSSIAN RETREAT CAUSED TURN AGAINST ALLIES

PARIS, Oct. 15, 5.45 a. m.—That the Russian retreat, skilfully exploited by German agents, was the immediate cause of turning against the allies the sentiment of the Bulgarian people, who are intensely practical, was the assertion made by A. de Panafieu, French minister at Sofia, to the correspondent of the Journal at Piraeus.

"The event coincided," he said, "with the visit of the Duke of Mecklenburg, who found a ready tool in King Ferdinand, a blind believer in Germany's victory. The Champagne success came too late to restore the balance. The Bulgarian people understand nothing of diplomatic calculations. They see only Macedonia to be conquered. Certainly if the Russian flag appeared at Varna or Burgas, it might rouse memories in their inmost souls, but interest comes before sentiment.

"Russia, the great motherland, will henceforth be far away to the Bulgarian peasant. Mobilization was a dreary proceeding without songs or cheers, vastly different from the heroic frenzy of October, 1912. Hundreds of German officers are acting as instructors of the Bulgarian armies but they do not wear German uniforms, although a few Austrian uniforms are seen. Germans in Bulgarian uniforms organized the defenses of Dedeaghatch and Black sea ports and fixed batteries and anti-aircraft guns at Sofia.

"It would be premature to express an opinion about the possibility of a revolution for at least a month. The Bulgarian people are embarking upon a risky adventure without joy but it is beyond question that if they find out they have been deceived they will seek out and punish the guilty. The rupture of diplomatic relations stupefied the Bulgarians. Even when we went to get our passports no one in Sofia believed we were going. We were treated with the greatest cordiality and our journey to Dedeaghatch was without incident."

EXPERIENCES OF OFFICER

BERLIN, (By wireless to Tuckerton, N. J.) Oct. 15.—The arrival in Germany of Lieut. Commander Julius Lauterbach, who was executive officer of the German cruiser Emden, is announced by the Overseas News Agency.

Lauterbach was taken prisoner when the Emden was destroyed by the Australian cruiser Sydney. He was taken to Singapore, but gained his liberty as a result of the mutiny of the Indian troops there. With three natives he put to sea in a canoe from Singapore and reached Sumatra after seven days. Thence he made his way to Java, Manila and Shanghai. From Shanghai he took passage for the United States under an assumed name, reaching San Francisco Aug. 17. How he made his way from San Francisco to Germany has not been disclosed.

DR. CHAIN KILLS HIMSELF

RUTLAND, Vt., Oct. 15.—Mark Richards Crain, one of the best-known physicians and surgeons in Vermont, ended his life yesterday by injecting a big dose of morphine, estimated at about 60 grains, into his leg. He was discovered by his housekeeper, Mrs. Gertrude B. Hyland, at 9.15 o'clock and died at 12.15.

VOCATIONAL DIRECTION

Interesting Talk to School Committee by Meyer Bloomfield of Boston—Helps for Children

Meyer Bloomfield, head of the vocational bureau in Boston, addressed the school committee at its headquarters at city hall last evening. Mr. Bloomfield came to Lowell as the guest of Congressman John Jacob Rogers, who, while a member of the school board, was deeply interested in the proper employment of young people. The congressman gave a dinner at the Yorick club last evening to Mr. Bloomfield, the members of the school committee, Supt. Hugh J. Molloy and President Marden and Secretary Murphy of the board of trade.

Later in the evening the school committee met at city hall and listened to what Mr. Bloomfield had to say relative to the possibility of assisting the school children of Lowell to earn better wages, have better opportunities, and make better use of their abilities. He said, in the beginning, that wherever it has been attempted to introduce vocational guidance it has been done most effectively through the co-operation of school boards, chambers of commerce, labor unions, etc.

Mr Bloomfield said that vocational guidance was not a new thing; that teachers have been accustomed to start pupils right as far as they can, but it is impossible for one teacher to know all that is going on. Without system, he said, there is a good deal of drift and it is all guesswork as to what the product of the schools is doing in the commercial world. Everything guides the child and unseen things appeal to the youthful mind so that unknown influences defeat the things the schools are trying to do.

The speaker told of boys who start out looking for a job and with nothing definite in mind; how they drift from place to place earning perhaps $5 a week or thereabout while they might have picked the right job at first if the proper counsel had been given them.

"The boy finds, in time," he said, "that a dollar is not as big as he thought it was. The job paying him $5 a week is capable of being expanded only into a $6 job and he is dissatisfied. Had he been counselled to stay in school a short time longer he could have started on other work that would in three to five years' time pay him far more than he can earn through starting out earlier on his own ideas alone. Boys are resourceless and are too often found finally on the scrap heap because they base their judgment on the patent fact that the child who quit school at 14 years of age is earning $5 a week and can compete, apparently, with the child who remained in school to the end of the grammar course. It is difficult to convince the child that the better education gives a better chance of promotion."

Boy Needs a Friend

Mr. Bloomfield declared that somebody must stand by the boy in this transition period, otherwise there is a loss of what the school did for him and this is equally true with the girls. He said that mployers should talk to the boys and girls about their opportunities, but that someone should organize this sort of work to make it valuable. For the pupil there is much value in suggestion and patient co-operation.

"The pupils," he said, "do not know the difference between one course and another and their school work is aimless. It must be someone's business to find out all the details about each pupil who seeks to quit school in order to go to work and the result of this is that the parents turn to the school for advice about their children. The need is for a special teacher to study occupations and the individual pupils. This person acts as a sort of scout. The counsellor does not make decisions but simply advises. It is the part for employers, the men hiring workers, to take advantage of the work of the counsellor for industry itself has to do vocational guidance. The employer can "blueprint" the job and the counsellor uses the blueprint to find which of the pupils the job fits best."

Organizing Common Sense

Mr. Bloomfield outlined, briefly, the basis of method on which the counsellor should act, and gave several examples of the working out of the system in his own experience. The usual result of vocational training, he said, is to turn out a wholesale lot of stenographers, typewriters, etc., instead of diversifying the output to fit the needs of the community and the pupils. He said the expert does not take the place of the home but simply helps guide the child aright, and parents usually feel helpless about guiding their child vocationally. He termed vocational guidance as organizing common-sense. It assists the pupil in getting a line on himself.

The Best Counsellors

The speaker said that a town is best advertised by the economic efficiency of its people. The town is circumscribed by the kind of a start the children get and, finally, a town sinks to the level of its least ambitious people. Mr. Bloomfield said it had been his experience that women were most valuable as counsellors, but he preferred a man for the boys and a woman for the girls. He favored also one counsellor for high school pupils and one for the other grades. To be a good counsellor, he said, one must understand industry, must be in contact with the reasons for the child labor movement, must have health, sympathy, energy and interest in children, without too much sentiment, and must have the best of education.

If you want help at home or in your business, try The Sun "Want" column.

YOUR SICK CHILD IS CONSTIPATED! LOOK AT TONGUE

If Cross, Feverish or Bilious Give "California Syrup of Figs"

No matter what ails your child, a gentle, thorough laxative should always be the first treatment given.

If your little one is out-of-sorts, half-sick, isn't resting, eating and acting naturally—look, Mother! see if tongue is coated. This is a sure sign that it's little stomach, liver and bowels are clogged with waste. When cross, irritable feverish, stomach sour, breath bad or has stomach-ache, diarrhoea, sore throat, full of cold, give a teaspoonful of "California Syrup of Figs," and in a few hours all the constipated poison, undigested food and sour bile gently moves out of its little bowels without griping, and you have a well, playful child again.

Mothers can rest easy after giving this harmless "fruit laxative," because it never fails to cleanse the little one's liver and bowels and sweeten the stomach and they dearly love its pleasant taste. Full directions for babies, children of all ages and for grown-ups printed on each bottle.

Beware of counterfeit fig syrups. Ask your druggist for a 50-cent bottle of "California Syrup of Figs," then see that it is made by the "California Fig Syrup Company."

SOCIAL AND FRATERNAL

Over 200 members and friends of Centralville Rebekah lodge, 137, I.O.O.F. assembled last evening in Odd Fellows hall on Bridge street and enjoyed a fine musical and literary program on the occasion of the 20th anniversary of the lodge. Some of the few living charter members of the lodge were present and participated in the festivities. At 6.30 o'clock a banquet was served after which there were songs by James E. Donnelly, readings by Mrs. Ralph E. Gulliow and xylophone solos by Romeo Couture. Music was furnished by St. Anne's orchestra.

The following are the charter members still living:

Eva M. Wright, Addie J. Laughton, Annette Stewart, Lillian Dodge Haskell and Mary V. Hathaway. The 15 charter members were: Joseph Wright, Nettie Shaw, I. Van Laughton, John Stewart, Alexander Hastings, Fannie Drewett, Eva M. Wright, Addie J. Laughton, Annette Stewart, Helen Hastings, Lillian D. Haskell, Adelaide Noyes, Mabel Tenney, Mary V. Hathaway and Mary Merrill. The following persons have held the office of noble grand during the past 20 years: May M. Beggs, holding the office at the present time; Addie J. Laughton, Eva M. Wright, Lillian D. Haskell, Minnie R. Campbell, Sarah P. Kingsbury, Florence E. Flemings, Mary V. Hathaway, Clara Hall, Jennie A. Fulsom, Mary F. Chaplin, Alice M. Batchelder, Alice A. Westgate, Cora C. Clement, Georgie Emery, A. Cora Stiles, Florence U. Preston, Florence M. Puffer, Lillian M. Perry and Bessie L. Worral.

The social committee, whose work was responsible for the success of last night's event were: Carolyne E. Crosby, chairman; May M. Beggs, Grace E. Neil, Ethel E. Altwood, Florence M. Puffer, P.N.G.; Alice A. Westgate, P.N.G.; Mabel Crosby, Glenna Crosby Mozley, Mabel Sanders, Lillian Perry, Bessie Merrill, George Cross, Belle Haskell, Tillie Shaw, Anna Deane, Isabelle Beggs, Minnie Drew, Elizabeth Eastman, Eva Eastman, Bessie L. Worrall, P.N.G., and Ethel Abare.

TURKISH SUCCESSES CLAIMED

CONSTANTINOPLE, Oct. 14, via London, Oct. 15, 8.45 a. m.—An official statement issued tonight at the Turkish war office was as follows:

"Near Anafarta we inflicted heavy losses on the enemy by the use of our bombs. Our fire damaged an enemy aeroplane which fell east of Tuzlagoel and finally was destroyed by our artillery.

"Our artillery destroyed an enemy machine gun position near Ari Burnu.

"Our observation detachments near Seddul Bahr inflicted heavy losses on the enemy's right wing after a surprise attack with hand grenades Tuesday night. A mine exploded before his left wing destroyed a considerable part of the enemy's trenches.

"Enemy torpedo boats and coast batteries vainly bombarded our artillery. Near Seddul Bahr our artillery forced torpedo boats which were bombarding our left wing, to leave the Narrows."

SERBS RESIST GERMAN ATTACKS

PARIS, Oct. 15, 5.50 a. m.—The Germans are attacking in great force near Passarowitza, which commands the Morava valley, according to a Nish despatch to the MAtin. The Serbs are resisting stoutly and it is asserted that the invaders have not advanced more than four miles south of the river at any point on the Danube front. The Bulgarians have been held in the Timok valley, where a new action is in progress along the entire front.

Mayors of villages along the Macedonian frontier have been made officers in the Serbian army and have been instructed to organize bands of irregulars who will be armed with Mauser rifles.

If Nish is seriously menaced by the Austro-German-Bulgarian invasion it has been decided to transfer the government to Mitrovitza, close to the Montenegrin frontier. Mitrovitza is the terminus of a branch railroad which connects with the main line from Nish to Saloniki at Uskup.

ITALIAN INTERVENTION

PARIS, Oct. 15, 6 a. m.—While there is no doubt of Italian intervention in the Balkans, the Petit Journal's Milan correspondent says, the question now under consideration is how contact can be avoided between the Italian and German contingents if Italy's share in the campaign comprises the use of land forces, as no declaration of war has been made on either side. It is reported that this diplomatic difficulty may be overcome by sending the Italians against either the Turks or the Bulgarians, or both.

"TREASON" OF KING FERDINAND

PARIS, Oct. 15, 5.50 a. m.—Russian intervention in the Balkans probably will be preceded by a manifesto issued by Emperor Nicholas as "chief protector" of all Slavs, to the Bulgarians, denouncing what will be characterized as the "treason" of King Ferdinand in making common cause with the Austro-Germans, Russia's enemies. The manifesto, it is expected, will be followed immediately by definite action.

IN MILADY'S BOUDOIR

RESTING THE EYES

No woman can maintain her claim to beauty if her eyes show little red, threadlike lines of strain; nor if there are lines of weariness about them, or shadows of illness and exhaustion beneath them. Eyes should be clear and bright, capable of expressing vivacity or serenity, according to the soul weather they reflect. Personally I prefer the steady serene gaze that suggests the paintings we have seen of the Madonna.

But the brightly roving eyes have their attractions too—more for some than for others. Eyes, like types of beauty, appeal to the taste of the beholder. I am most careful to adjust a book, magazine or newspaper at the easiest angle for reading. I do not drop my book in my lap and lean over it until my eyes accommodate themselves to the distance. Not at all. Eyes were made before books and are far more valuable.

Therefore, when I settle down to read, I hold the book at various distances until it is just so far from my eyes or so near to them, that I can read without the slightest sense of strain.

When I have read for a little time, even though my eyes are not tired, I glance out of the window to the farthest roof, or up at the sky, and fix my sight upon the highest cloud. I stare at these objects for two or three or five minutes, and then my eyes go back to the printed page, very much rested.

When I am sewing or writing letters, or embroidering, I give my eyes these rests a dozen times a day, sometimes oftener. The moment my eyes are weary I stop whatever I am doing and rest them, whether in the way I have described, or by closing them for a few minutes. I learned the last habit of eye repose from a literary friend of mine who writes many hours every day. She calls these "rest naps."

SWEDEN PROTESTS TO ENGLAND

LONDON, Oct. 15.—The Swedish government has instructed its minister at London to protest against the violation of Swedish neutrality by British submarines in the Baltic, according to a Stockholm despatch to Reuter's Telegram company.

It is alleged that British submarines have sunk two German steamers in Swedish waters.

The Aftonbladet says that the German steamer Germania, one of those attacked, made straight for shore, where she grounded in a position undoubtedly protected by the territorial limit. Nevertheless, a British submarine continued the pursuit. Men from the submarine boarded the Germania and took away her papers. This statement is based on the report of the German captain of the vessel.

DENY CHOLERA AT KIEL

BERLIN, Oct. 15, via wireless to London, 8.06 a. m.—Reports that a serious epidemic of cholera is raging at Kiel, the German naval base, are denied. It is asserted there were only three cases, all in the same family. These patients were isolated and there is no danger of the disease spreading. The infection was brought from the eastern war theatre.

FRAIL, SICKLY CHILD

Father Tells How Boy Was Restored to Health and Strength

We have always told the people of Lowell that Vinol is a wonderful body builder for ailing children. Here is more proof of the fact:

J. L. Albury of Miami, Fla., says: "Our little boy was puny and cross from the time he was born, and we hardly knew how to handle him. When he was three years old he was weak and so cross we could hardly live with him, and we could not get him to eat anything. A friend asked us to try Vinol. We did so and you should see the change it has made in him. He is now a good-natured, healthy youngster, ready to eat at any time, and we cannot praise Vinol enough."

Vinol is especially efficient in building up puny, weak, ailing children, because of the real cod liver extractives, peptonate of iron and beef peptone which it contains, and as it is without oil or grease, children love to take it.

J. L. CHALIFOUX CO.

COR. MERRIMACK & CENTRAL ST.

ESTABLISHED 1875

Annex Main Store **MEN'S STORE** Annex Main Store

WE SPECIALIZE ON MEN'S AND YOUNG MEN'S

EXTRA VALUE SUITS

$10, $13 and $15

Sold elsewhere at $13.00, $15.00 and $18.00.

"Dress Up Boys," join the new national move. Come in and look over our line of Suits and Topcoats. We have a most complete line for fall wear.

A NEW ARRIVAL

Young Men's All Wool Fine Twill Blue Serge Suits, fast color and good weight, in the latest link, one button, long roll lapel and slanted pockets. English shoulders and snug fitting waist line. Athletic cut vest with lapel collar. Pants are straight English fitting, finished with cuff, hand finished tailoring that give the suit that smart custom appearance. Sold elsewhe at $18. Specially priced at..... **$15**

ASK TO SEE ADLER-ROCHESTER TOWNE TOGS

They never lose their original stylishness till their materials are worn out. They stand for all that is smartest in ready-to-wear for young men. They achieve the pinnacle of modishness without loss of modesty; reflect the red blood of youth without sacrifice of refinement. They are rightly priced from..... **$15 to $25**

BOYS' CLOTHING DEPARTMENT

Boys' Mackinaw Coats of heavy woolen goods in fancy plaids, in gray, red and brown, sizes 6 to 16. $4.00 values. Special at **$2.98**

Boys' Norfolk Suits, two pairs of pants in gray and brown plaids, good durable suits, all wool, coat has patch pockets and pants are lined. $6.00 values... **$5.00**

MEN'S UNDERWEAR

Men's Heavy Weight Pure Combed Egyptian Jersey Ribbed Shirts and Drawers, sizes 30 to 50. Special at..... **48c**

Men's Natural Wool Shirts and Drawers, extra heavy, either double or single breasted. $1.00 values. Marked..... **79c**

Chalifoux's Dreadnaught Union Suits, in ecru, in light and heavy weight, long or short sleeves, regulars or stouts, sizes 34 to 50. $1.00 value. Marked **79c**

Chalifoux's Dreadnaught Union Suits in fall and winter weight, in either regulars or stouts, in pure combed, Egyptian or pure worsted or wool, all klos crotch, two button, also drop seat. Every one of these union suits guaranteed to give full satisfaction. Marked

$1.50, $2, $2.50 and $3.00

MEN'S HATS

Wear "CHALIFOUX'S SPECIAL" Green Hat, warranted fast color. $3.00 values. Marked **$2.00**

WE CARRY A COMPLETE LINE OF SOFT AND STIFF HATS AT THIS PRICE

The GILBRIDE COMPANY

Lower Prices on Dependable Merchandise FRIDAY and SATURDAY. Do Your Trading at This Live Store

SUITS SUITS SUITS

For Women and Misses

Unusual collection of stylish models in Broadcloth, Poplin, Serge and Gabardine Suits, fashioned into smart models, semi-fitted and box coat effects, also stylish belted models, trimmed with beaver, opossum, skunk and rich braid, full skirts in flare and plaited effects; all colors, black, navy, brown, green; all sizes.

FUR TRIMMED POPLIN SUIT

Box coat effect with cuffs and braid trimmings, plaited skirt.

$15.00

VERY STYLISH BROADCLOTH SUITS

Military style, fur on collars and cuffs, full fitted back and box plaited skirts, and many other handsome suits to select from.

$18.50

A LARGE ASSORTMENT OF OUTSIZE SUITS

For large women, in serge, poplin and gabardine, in all colors, blue, black and brown.

$18.50

A LARGE ASSORTMENT OF WINTER COATS FOR WOMEN AND MISSES

In all the latest mixtures, corduroy, boucle, zibeline, wool velour, plush, with belt effect, chin chin and convertible collars, some fur trimmed.

$8.50 to $15.00

SPECIALS IN OUR Millinery Section

For Friday and Saturday

A manufacturer's sample line of Trimmed Hats, each one different. In making this purchase we have again demonstrated our ability to give the public the best possible trimmed hat at $4.98. Value $7.50. Special price

$4.98

A small, snug fitting Turban, shirred effect, trimmed with a large beautiful rose and foliage. This hat comes in all colors. Value $5.00. Special price

$3.89

A splendid value in Hatter's Silk Plush Hats, with silk velvet brim, black only; 3 excellent large shapes. Value $2.98. Special at

$1.98

6 shapes in Continentals, 8 shapes in large Pokes, 6 shapes in Turbans, 12 shapes in large Sailors, 12 shapes in various small hats, black and colors. Value $2.98. Special

$1.98

25 dozen Black Velvet Hats, in turbans, large sailors and large pokes. Value $1.98. Special

98c

The best value ever offered in Ostrich Plumes. 18 inch plume, 9 inches wide, male stock, wide flues and thick drooping heads. Value $3.50. Special price

$1.39

THE LOWELL SUN

JOHN H. HARRINGTON, Proprietor

SUN BUILDING, MERRIMACK SQUARE, LOWELL, MASS.

Member of the Associated Press

THREE DOLLARS PER YEAR. TWENTY-FIVE CENTS PER MONTH

A SILLY CHARGE

As if realizing that his main point of argument, to wit, state extravagance, might prove a boomerang when the voters remember that all expenditures have been sanctioned by a republican legislature unfriendly to Governor Walsh, Mr. McCall flavors his speeches by some peppery allusions to the national administration. In this he blunders still more obviously, for the democrats are inviting the closest scrutiny of the present administration in its conduct of national affairs during the terrible period we have been through, and from which the danger has by no means passed.

To illustrate how foolish a sensible man may become when he talks for political effect one need only quote from a speech made by Mr. McCall at Greenfield a few days ago. As usual, he was scoring President Wilson and Washington generally, and in the ways of less notable politicians he started out to tell the government how it could have improved matters vastly, more especially in the state department. Finally, he got around to our appointments to foreign courts and gave utterance to this eloquent gem: "The administration's appointments to foreign courts have in notable instances made us the laughing-stock of the world."

This is certainly some timely news and it comes with startling suddenness. It had not occurred to us that any country was laughing at us, and in our ignorance we really believed that our representatives have done very well. If memory does not fail, the governments of England, France, Germany, Austria, Italy, Russia, Greece and even Turkey have entrusted their most important affairs to American ambassadors, and the efficiency and ability shown at American embassies and consulates have been admired at home and abroad. Except in instances too slight for mention, our representatives at foreign capitals have conducted themselves so creditably that in the most trying international situations when there was anything but cordial feelings towards us in belligerent nations, the American representatives held the confidence of their own government and the respect of all others. Mr. McCall is too big a man to deliberately misrepresent the government; he must be campaigning too strenuously and he is beginning to talk without thinking. He evidently needs a mental rest.

COSTLY AND USELESS

The discussion of the proposal to extend Dummer street from Market to Merrimack streets, by the municipal council on Wednesday, gave publicity to some aspects of the proposition that should not be lost sight of. It was hinted rather plainly that the scheme would be a costly one, in all probability exceeding the $37,000 originally mentioned, and it was intimated by one member at least that when all this money had been spent, the so-called "improvement" would not have improved anything. Nothing was revealed or advanced in support of the plan to convince thinking people that it is too extravagant to be considered at the present time or that it would be other than useless.

Commissioner Duncan, having seen the futility of extending Dummer street by a 50-foot passage that would leave the worst of the unsightly buildings as they are now, favors the seizure of all the land from Maiden lane to the First Congregational church. In other words, the city wishes to develop this section by removing buildings that offend. As Commissioner Carmichael pointed out, building activity in this section is conspicuous by its absence and since the property owners refuse to build pretty structures the city will take away a large slice of the most unlovely property. This is a rather novel idea of city improving, and if carried to its logical conclusion our municipal group would shine out in splendid isolation. Since it is most desirable that our city hall and public library building have pleasant surroundings, why does not Lowell extend streets all around like the spokes of a wheel? For advanced city planning, Lowell is easily ahead of all competitors.

It was also pointed out to those members of the municipal council who have discovered such a zeal recently for the city beautiful that the extension of Dummer street might make matters worse from the scenic point of view. After spending $40,000 or $50,000 or more for an extension that is not needed, Lowell may discover that the view will be worse than before. The property which would be removed acts as a screen for property of even a worse type, and the costly extension scheme does not promise to improve either Lowell or the temper of its taxpayers.

WAS COLUMBUS FIRST?

It may have been fortunate for Columbus that he was born about the time that the scientific spirit of discovery was supplanting the romantic, otherwise his name might have been linked with those who in medieval times and before were supposed to have discovered a new world where he found America. Scholars from time to time advance the prior claims of Danes and Scandinavians, and it is a well known fact that the story of Brendan, the famous Irish voyager and missionary was one of the influences that urged Columbus westward. Brendan's beautiful story as written by him in Latin and Gaelic was one of the leading romances of medieval Europe at a time when Irish culture was supreme and when Irish teachers swarmed all over Europe, carrying aloft the light of classic learning and spreading Christian truths in every country of Europe. In the story of Brendan, fact and fiction are so interwoven after the manner of the time, that it is hard to substantiate, but there are scientific evidences that silence superficial criticism. Only a few years ago a scholar delving in the vatican library in connection with the work of revising the Bible found some old Norse maps antedating Columbus by a century in which the position of America was marked by a land called "New Ireland," the name that Brendan gave his newly found land. It may be that the facts about alleged discoveries of America previous to Columbus will never be entirely substantiated, but enough is known to warrant scholarly investigation into a subject that has been explored too slightly. Nothing, however, is likely to be found to dim the lustre of Columbus' title to the real honor of being the first to reveal to the world the existence of the western continent.

THE BENEFICENT ROD

Judge Thomas F. Gallagher of the Fitchburg police court seems to be a sensible man with old fashioned ideas. A short time ago a boy of 13 was brought before him charged with throwing stones through the window of the cab of a train engine. The lad's father and others appeared in his behalf and the testimony was of the kind usual in such cases. After listening carefully and weighing all the facts, Judge Gallagher informed the father that he would sentence the boy to the Lyman school or else the father might take the boy down stairs and give him a good thrashing. The father declared for parental discipline and administered it so thoroughly with a stout rod that the officer present interfered in the interest of the boy.

In this instance, the father took the son home without feeling the disgrace that a sentence to the reformatory would entail, and the son was spared the influence of such an institution which is rarely good. Unless the boy was naturally perverse, there was a more salutary correction in the rod than there would be in a long absence from home in the company of dubious companions. It may be that the opinion of the public is changing with regard to corporal punishment, but the boy who deliberately throws stones at the windows of trains would be improved in every instance by the gentle persuasion that comes from a rod in the right hands.

IS ENGLAND RELENTING?

The English government has just given permission for the release of cargoes involving millions of dollars which had been held in neutral European ports since the beginning of the war but which, emanating from Austria and Germany, were stopped in transit. A more satisfactory tone also pervades our relations with England over shipments from this side to neutral ports. Whether due to motives of practical diplomacy or to a real change of heart, it seems that England has decided to be more tolerant towards American business. To do otherwise would not be wise for what touches American business touches the American public and now that our main contention against Germany has been settled, the trade questions with England loom larger than formerly. The chief point of difference with the English government seems to be due to a misunderstanding which is passing.

ARMENIAN MASSACRES

The facts of terrible Armenian massacres are too well authenticated to be doubted and it seems that nothing short of the utter extermination of the race is contemplated by the Turks. Swayed by religious fanaticism and racial hatred, the Moslem is wreaking his vengeance on a distressed Christian people with all the savagery that human passion can invent. Torture, murder, rape and rapine sweep through Armenia and the people cry out in fear of absolute destruction. No appeal from a belligerent nation opposed to Turkey will have any power, and it is the duty of great neutral America to protest so vigorously that Turkey cannot disregard our demand. Our government has already intimated that it is displeased with the tyranny of Turkey against the Armenians but no mere protest will suffice. In the name of a common humanity this nation should threaten to cut off communication with Turkey unless the horrors wrought on stricken Armenia cease, and promptly.

SENTIMENT—PERHAPS

Warden Osborne of Sing Sing is a more or less sentimental person apparently, but much of his sentiment rings true. Few will blame him for conniving at a recent rule of the superintendent of prisons and making it possible for a convict to look for a few moments on the face of his dead mother. So many of the convicts had been permitted to leave the prison under guard on such missions that the rules were made strict and when this particular convict—a young man, the black sheep of a respectable family—asked for permission to go to the casket of his mother, he was refused. Warden Osborne out of pity caused the body to be brought almost to the prison gates and the boy not only saw it but swore on his knees before it never again to touch liquor, the cause of all his trouble. In that one act alone Warden Osborne finds a rich reward for his kind act.

SEEN AND HEARD

A woman suffers terribly when she gets so hoarse that she can't talk.

The Sausage Plant

A 10-year-old lad by the name of James Somthing had his first glimpse of country life last summer.

He learned a lot of new things about what a cow or sheep or a colt will do or will not do under a given set of circumstances, but he got the greatest surprise of his rural sojourn when he walked by a swampy place one morning and saw a bunch of cattails growing.

He took one more look to make sure he saw right, and then he broke into a lope for the farmhouse.

"Say," he yelled out excitedly at the farm host, "I never knowed them things growed on long stems like that! I've e't a lot of 'em, but I never seen 'em growing before. Do they all grow that way?"

The farmer asked him what he was talking about.

"Why, them sausages," he replied, "ain't you noticed 'em?"

Guarantees

Some guarantees mean something. But those are the exception.

Did you ever get a guarantee on a rubber tire casing?

If so, and if your experience was not unique, you found out how much a "scrap of paper" may be worth.

The average "guarantee of 3500 miles" on a tire means that the company earnestly assures you, at no personal risk whatever, that that tire will go 3500 miles if it will.

Interesting, isn't it?

As a piece of humor it is superb.

As a piece of business it is a flimsy flivver, a blawsted bloomer, a bally bunk, etc.

Recently we had a tire nearly as good as a piece of tissue paper.

It ran nearly two thousand miles, and then blew up and out with a long shrieking cry of pain.

We were told everywhere that the way to get satisfaction was to take it to the agent for that brand of tire, and "get an adjustment."

We fell for this.

The agent looked over our tire; heard the statement as to what distance it had run and then asked blandly what we wanted him to do.

We told him we had been informed that an adjustment could be had.

"No," he said, "it can't. There is nothing but natural wear there, and we guarantee against nothing except defects in tires."

Could you ever get an agent to admit there had been a defect?

We learned since, from a wiser and and wickeder person, what we should have done. We should not have told the truth about it. Had we told him it had gone five hundred miles, he would have made an adjustment.

"Blessed is he that telleth the truth to a tire agent, for verily he shall be stung."

His Handicap

My son is not obedient, as I was in my youth.
Perhaps there is a reason—through heredity or such.
His father's not as wise as mine (I'm sticking to the truth)
Which ought to make me kind to him, nor censure him too much.

The old-time youth said "Yes, sir" when the parent spoke to him
His father was the real thing, although perhaps a rube.
The old-time boy who sassed his dad must face an ordeal grim—
The modern youth of tender years says "What the heck, you boob?"

But do I feel because my son is chummier with me?
Nay, nary fret! I'd rather have his comradeship and love
Than have him bow the humble head so long as I could see,
And then make snouts, as is the case with "iron hand in glove."

MISS ALEXANDRE SURPRISED

Miss Corinne Alexandre, daughter of Mr. and Mrs. Henri Alexandre of White street, who is to become the bride of Willie Bibeault, a prominent young resident of this city on Oct. 26, was tendered an agreeable surprise last evening at the home of her cousin, Miss Antoinette Alexandre, 774 Moody st., when a large number of her friends gathered to extend their best wishes and also to present her a handsome gift.

At the opening of the exercises Miss Antoinette Dupuis read a humorous address and presented Miss Alexandre a handsome white and gilt porcelain dinner set, the presentation being made in behalf of the many friends present. Miss Alexandre although taken entirely by surprise responded in fitting words and assured those present she will always have a kind remembrance of them.

Following the reading of the address vocal and instrumental selections were given by Misses Evelyn Benoit, Lea Benoit, Antoinette Alexandre, Chatta Peltier, Angeline Perron, Rose Vigeant and others. Among those present beside the above mentioned were Misses Laura Legare, Eva and Della Surprenant, Irene and Denise Dupont, Alice Bourgeois, Beatrice and Antoinette Richard, Amela Giroux, Laura, Anna, Alice and Mathilda Casse, Marthe Favreau, Yvonne and Alexina Moisan, Bella Perron, Agnes Bergeron, Maude Currier, Della Kennon, Victorine Gagnon, Florence Tellier, Grace and Antoinette Dupuis, Beatrice Boudreau, Lena Lachance, Blanche, Grace and Alice Alexandre, Corinne and Annette Bourque.

A buffet luncheon was served and the party broke up at a seasonable hour, those present extending their best wishes to Miss Corinne Alexandre and their thanks to Miss Antoinette Alexandre for her cordial hospitality.

CARS COLLIDE

12 Injured in Trolley Crash in Boston—Cars Damaged

BOSTON, Oct. 15.—More than a dozen persons were injured, none of them seriously, when an outward-bound Geneva avenue-Edward Everett square car, turning southward into Washington street from Kneeland, crashed into a crowded south-bound Dorchester st. South Boston car, whose passengers were mostly women, shortly before 6 o'clock last night.

The accident tied up both north and south-bound lines on Washington st. for more than half an hour while emergency crews of the Elevated cleared the tracks of the wrecked cars. Meanwhile outward-bound cars were diverted by way of Eliot, Tremont st. and Shawmut avenue.

Side of Car Crushed In

According to Crossing Officer John McNealy of the La Grange street police station, on duty at Eliot and Washington streets, the South Boston car was proceeding southward along Washington street when suddenly the Edward Everett square car started around the turn and crashed into it.

McNealy was on the opposite side of the South Boston car and had to jump for his life as the car was thrown from the tracks and shot toward him. All of the windows in both cars were smashed and the whole left side of the South Boston car crushed in.

McNealy ran to the patrol box on the corner and summoned ambulances to the scene. The motormen of both cars were uninjured, although the vestibule of the Edward Everett square car was demolished and many of the passengers were cut by the flying glass and thrown to the floor by the shock.

Edward J. Locke was the motorman of the Edward Everett square car. Neither he nor his conductor, John C. Kirk, who was in the rear of the car, could explain to the police how the accident happened. They had quite a number of passengers aboard, according to witnesses, but they were only shaken up.

Car Was Crowded

The Dorchester street, South Boston car was crowded to the steps, and many people were standing in the aisle, according to witnesses and the police, when the crash came. On the Kneeland street side of the car all of the passengers sitting down were women, and the glass and woodwork splintered about them.

Several passengers on this car, whose names could not be learned by the police or Elevated officials, were treated in a nearby drug store for cuts and bruises. Several others were taken to the Globe theatre, close by, where they were given treatment and later sent to their homes. The manager of the theatre turned his office over to these passengers, all of whom were women. None of them would accept police aid, or go to the hospital, however.

Mary Healey, of 145 L street, South Boston, a 14-year-old girl, was taken to the Haymarket Square Relief hospital in their ambulance. She was injured about the head and body from flying glass and by being thrown to the floor of the car. She was later taken home by her parents.

Rose Gloucester, 35, married, of 199 N street, South Boston, was also taken to the Relief hospital in the ambulance of the Lagrange street station. She was found to be suffering from hysteria and abrasions of the face and head. None of the other passengers went to the hospital.

Two Trucks Quickly Cleared

Patrick W. Daley, the motorman of the South Boston car, on which the injured were riding, could not account for the accident. He was proceeding at the usual rate of speed during the rush hour, according to the police, when the Dorchester car crashed into him.

The Elevated road made quick work of clearing the tracks, although the South Boston car was pushed half a length off the iron and her motors put out of commission. Several emergency and wrecking crews were rushed to the scene and inside of three-quarters of an hour traffic was again resumed both north and south along Washington street.

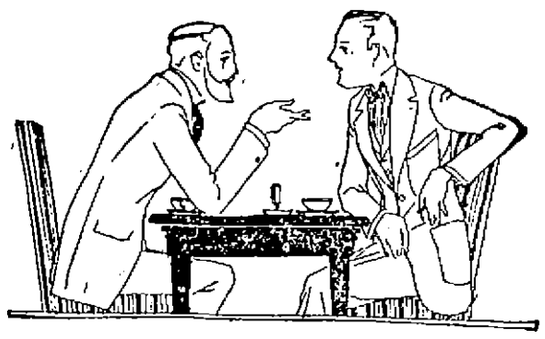

It is a Hopeful Sign

when men forget their years—it is the tendency of the age however. Men stay young, dress young now-a-days.

YOU'LL

note this fact is recognized in our stock. The new suit models—ten of them, all authentic and correct, reflect the spirit of youth without violating the principles of good taste. The smart and lively suits of "Society Brand" and from Rogers-Peet—emphasize the tendency of men to keep young in dress.

THESE

admirable Suits—quite as good as those one could get from an expensive merchant tailor are most modestly priced

$20 and up

EQUALLY

as good in style, but made from less expensive cloths, are our Special Suits—all wool fabrics in the new fall colors for

$10, $13.50 and $15

SHOWN

today for the first time—six new lots of young men's Suits—very smart cut—in entirely new fabrics, made specially for us, for.....$10 and $12

PUTNAM & SON CO.

166 Central Street.

FRANK RICARD is going out of the Boot and Shoe Business

His store is to let. Fixtures and balance of stock for sale. Good opportunity. If interested call at once.

FRANK RICARD

MERRIMACK STREET

CONGRATULATE WILSON

BALD HEADS WISH PRESIDENT MUCH JOY—PLACE NAME ON CLUB'S LIST

WINSTED, Conn., Oct. 15.—President Wilson was congratulated upon his betrothal and was enrolled as an honorary member on the waiting list at the fourth annual banquet of the Bald Head club of America, held at Odd Fellows hall here last night.

200 Pates in Attendance

Two hundred pates from all parts of New England, New York and New Jersey attended the event and the club gained a foothold in the national congress by selecting Congressman P. Davis Oakey of Hartford, Conn., president for the ensuing year.

There was no cabaret at this year's banquet as last year, presumably because Deacon E. B. Kronson headed the entertainment committee. Nor were any shaven and sandpaper pates present—it was a bona fide assemblage of baldheads that attended the hair-raising event.

Congratulates the President

The club paid the following compliment to the nation's chief in the adoption of the following set of resolutions:

"Whereas, All the world loves a lover; and,

"Whereas, the Bald Head club of America is in full accord with the scriptural injunction, that 'it is not good for man to be alone;' and,

"Whereas, This club views with sincere satisfaction the praiseworthy purpose of the honored president of the United States, Woodrow Wilson, to take unto himself a wife to preside over the destinies of the White House.

"Therefore, be it resolved: That members of the Bald Head club of America in annual session assembled here, unanimously extend President Wilson and the charming prospective First Lady of the Land this expression of cordial congratulation, and wish for them a long life of abounding joy and prosperity.

"Resolved, That the name of President Woodrow Wilson be placed at the head of the waiting list for honorary membership in the Bald Head club of America.

"Resolved, That a copy of these resolutions be transmitted to President Wilson."

Letter from ex-President Taft

Former President Taft, in a letter to John Rodemeyer of Canaan, founder of the club, said: "I am very sorry that I cannot be with you at your meeting of the Bald Head club of America. I am an honorary member of that club, I observe, and as I understand it, an honorary member is one who may be given the honor of association with the active members, but upon whom no duties are imposed, and in respect to whom no qualifications are enforced. It is only on that ground that I was willing to accept honorary membership with you, because I deny that I could pass any examination which membership in your club would necessarily involve.

"I observe that some hair tonics are advertised with the candid statement, for the purpose of encouraging belief in the other claims, that they will not cure shiny baldheads. I should think that that feature of shininess was essential to a good and regular standing as an active member of your association, and I am sure that I do not possess it.

"When I last saw you the only ground for supposing that you were a bona fide member of the club was that you were wearing a wig; otherwise you are a pretender and a fake; claiming membership therein."

CARNEGIE ON WAY TO NEW YORK

BAR HARBOR, Me., Oct. 15.—Andrew Carnegie, who has occupied the Vanderbilt estate here since June 4, left yesterday for New York, accompanied by Mrs. Carnegie. Their private car was attached to the regular afternoon train from Mount Desert ferry. Mr. Carnegie seemed in excellent spirits as he said good-bye to friends, and intimated that he might return next summer. His health has improved greatly, it is said, during his stay here. He has played golf every day, and has spent much time in yacht sailing and deep-sea fishing.

CZAR LEAVES FOR FRONT

PETROGRAD, via London, Oct. 15.—After a short stay at Tsarkoe-Selo, the Russian emperor left yesterday for the front. He was accompanied by the Crown Prince Alexis.

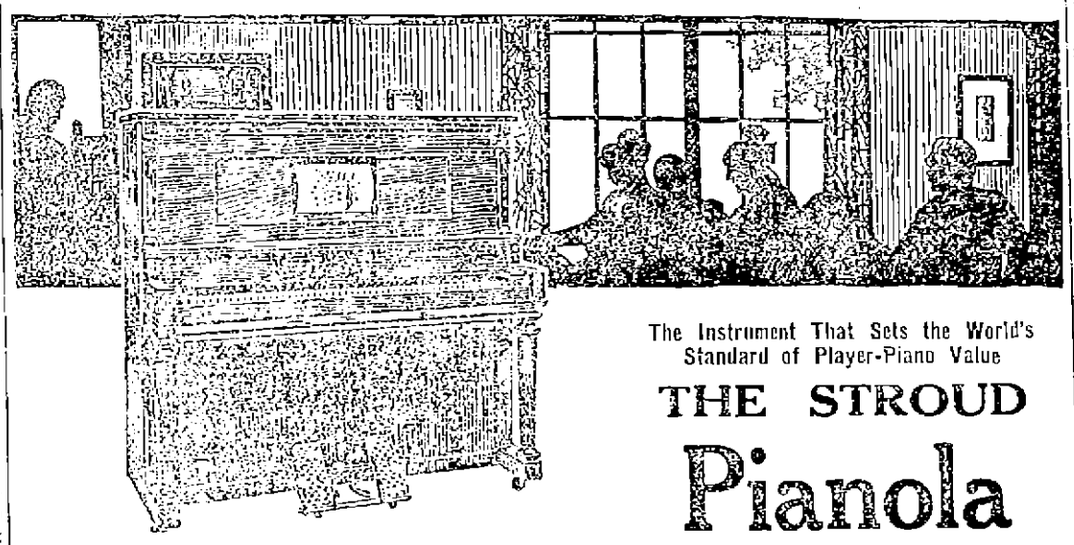

The Instrument That Sets the World's Standard of Player-Piano Value

THE STROUD Pianola

Price $550

The Pianola is recognized by practically every great musician alive today as the leading and most highly perfected Player-Piano.

The Stroud Pianola is one of the most popular of the Pianola models. It is the celebrated Stroud Piano with the Pianola Action built into its structure as an integral part.

This makes it an upright pianoforte which can be played in two ways—viz., by hand, or with a Pianola Music Roll. When used with a music roll its exclusive features, such as The Metrostyle, The Themodist, etc., make it the simplest as well as the most artistically efficient Player-Piano upon the market.

It is unequivocally claimed that the Stroud Pianola at $550 surpasses in actual playing qualities any Player-Piano of other manufacture, absolutely irrespective of name or price.

In addition to the Stroud you have a choice at Steinert's of all the other models of the Pianola, namely, the Steinway, the Steck, the Wheelock, the Stuyvesant and the famous Weber. Liberal credit terms if desired.

M. Steinert & Sons Co.

NEW ENGLAND'S LARGEST MUSICAL INSTRUMENT HOUSE

130 MERRIMACK STREET.

Other Steinert Stores in Boston, Bangor, Portland, Manchester, New Bedford, Fall River, Brockton, Lynn, Worcester, Springfield, Providence, Pawtucket, New Haven, Bridgeport and other cities

OUR YOUNG WOMEN

are so often subject to headache—are languid, pale and nervous—because the iron is thin or insufficient. They are not really sick and hesitate to complain, but they lack that ambition and vivacity which is their birthright. They do not need drugs—but do need the tone and nourishment in Scott's Emulsion that makes richer blood, fills hollow cheeks, suppresses nervousness and adds strength. Nourishment alone makes blood and Scott's Emulsion is the essence of concentrated nourishment, free from wines, alcohols or opiates.

If mother or daughter is frail, pale or nervous, give her Scott's for one month and see the betterment. It has a wholesome, "nutty" flavor. Avoid substitutes. At any drug store.

Scott & Bowne, Bloomfield, N.J. 15-24

ONLY SIXTEEN, GIRL VERY SICK

Tells How She Was Made Well by Lydia E. Pinkham's Vegetable Compound.

New Orleans, La.—"I take pleasure in writing these lines to express my gratitude to you. I am only 16 years old and work in a tobacco factory. I have been a very sick girl but I have improved wonderfully since taking Lydia E. Pinkham's Vegetable Compound and am now looking fine and feeling a thousand times better."—Miss AMELIA JAQUILLARD, 3961 Tchoupitoulas St., New Orleans, La.

St. Clair, Pa.—"My mother was alarmed because I was troubled with suppression and had pains in my back and side, and severe headaches. I had pimples on my face, my complexion was sallow, my sleep was disturbed, I had nervous spells, was very tired and had no ambition. Lydia E. Pinkham's Vegetable Compound has worked like a charm in my case and has regulated me. I worked in a mill among hundreds of girls and have recommended your medicine to many of them."—Miss ESTELLA MAGUIRE, 110 Thwing St., St. Clair, Pa.

There is nothing that teaches more than experience. Therefore, such letters from girls who have suffered and were restored to health by Lydia E. Pinkham's Vegetable Compound should be a lesson to others. The same remedy is within reach of all.

No one sick with woman's ailments does justice to herself if she does not try this famous medicine made from roots and herbs, it has restored so many suffering women to health.

INDUSTRIAL AND STORE NEWS

Electrical Workers' union is scheduled to meet tonight in the union quarters, Fiske building.

Millmen's union will meet tonight in Carpenters hall, Runels building, to transact important business.

Members of the Warren club hold that the slogan, "Eight hours and Oct. 8th" proved very profitable in advertising their recent dancing party.

The Lawrence Mfg. Co. bowling league opened last evening on local alleys with four teams rolling. Sweeney bowled the high score of the evening.

A business session of the Stationary Firemen was held last night at which a grist of routine business was transacted. President John H. Downing presided.

Since the start of the labor forward campaign in this city over 3000 names have been added to the membership rolls of local labor organizations. There are now over 10,000 union men in this city.

Pat Moran, the cunning leader of the Phillies who got his start in life in a mill league in Fitchburg while an employe of the Boilt mills, will return to the hilly city to rest after the season's business is cleared up.

Indications seem to point to a big improvement in business in the manufacturing life of the city within the new two months and if labor troubles do not crop out between now and then the workers will have plenty of money for Christmas.

The representatives of the American Woolen Co. are in New York and are understood to be conferring on prospective large war orders. The announcement of another large contract between the big woolen company and the allies is expected within a few days.

Mill officials and strike leaders are conferring in Nashua, N. H., today in an attempt to settle the strike in two large manufacturing establishments which is now nearly two weeks old. Organizer Thomas F. McMahon of this city was present at the morning conference.

The members of the Lawrence Mfg. Co. baseball team which made such a good showing on the diamond this season will appear out in new club sweaters shortly. The sweaters will be made in Lowell at an East Merrimack street establishment. The boys have got the right idea in trading at home.

Freddie Gillis states that John King and Jack Mulligan will have to go some to beat him in the wild goose chase to be conducted tonight. Fred was a wonderful sprinter in his day, and they do say he has enough left to beat either of the above named competitors yet. Nevertheless, the match is bound to prove exciting.

Painters' union held a very lively meeting in Carpenters' hall last evening with President George Fifield in the chair. An organizer of the United Hatters' union and a prominent member of Carpenters' union, local 43, addressed the meeting. Several communications were read and assigned to the proper committees and three applications for membership were referred to the proper authorities.

Five new members were initiated at the meeting held by Cotton Weavers union, in Trads & Labor hall, last night. On account of the large number of members working nights in local manufacturing establishments, the meeting was not very largely attended as is usually the case. Organizer Thomas F. McMahon, who organized the union, gave a very instructive address on organization and the necessity of maintaining organization to protect the workers' interests.

Railroads Prosper

The splendid showing for industrial tonnage, both agricultural, mining and manufactures, has stimulated the railroads to the heaviest rail orders in years. The order of New York Central for 120,000 tons typifies the confidence of railroad companies in the assured continuance of the industrial revival.

New Record

Following the lead of Minneapolis, the flouring mills of the middle west have established a new milling record, and Duluth breaks all previous records in wheat shipments. Eastbound shipments of wheat, flour and iron ore over the Great Lakes have broken all precedent for tonnage. It is estimated that $100,000,000 of the Anglo-French loan is to be expended in middle west products.

An Interesting Record

A dividend record of Lowell manufacturing corporations has been compiled by James M. Abbott of James M. Abbot & Co., this city, investment brokers, which shows the present par and market value, the amount of capital, the dividend months, dates of incorporation and reorganization and the kind of goods manufactured. The records brings out all these facts and is compiled in such a way that everything is readily understood. Other very valuable information is contained in Mr. Abbott's work which lack of space prevents us from publishing.

FIRST BULGARIAN WAR REPORT

SOFIA, Oct. 14, via wireless to London, Oct. 15, 7.55 a. m.—The Bulgarian general staff issued tonight its first official statement relative to military operations. The communication follows:

"Tuesday night the Serbians attempted a surprise attack at several points near Trem, Basilovgrad and Kustendil, with the object of taking possession of Bulgarian strategical points commanding the road to Sofia. The attempt was frustrated by Bulgarian troops posted near the threatened points. Later our troops succeeded in driving back the Serbians. The fighting continues."

COFFEE WHIPS UP AND CONSUMES RESERVE ENERGY

Investigators Declare Continued Use of Coffee Works Disaster to Nervous System

"Does the daily use of coffee as a beverage, continued for a series of years, do harm?"

"Yes," says Dr. W. A. Evans in the Chicago Tribune. "A horse cannot be whipped daily for years without being harmed. A man cannot be nagged continuously for years without being harmed. The very fact that, when fatigue is slowing down muscles and brain cells, coffee will whip them on, and that under the stimulus of coffee the working capacity is unduly excited, is proof that harm will come if the process is kept up for a series of years."

"Fatigue is a danger signal," adds another investigator. "It means that the weary body should immediately seek rest. Caffeine in any form puts a mask on this signal, and temporarily conceals it by whipping up the reserve forces and then consuming them.

"Fatigue is like a red light that calls attention to a ditch in the dark. Nobody with common sense would assume for a minute that by putting out the light the ditch would be removed. Yet that is exactly what weary people do when they disguise their weariness for an hour by resorting to stimulants."

NOTE—It is interesting to observe that as medical science more and more reveals the harmfulness of coffee to the health of both old and young there follows a tremendous increase in the use of the pure food beverage, POSTUM.

NEW "SUMMER CAPITAL"

PRES. WILSON TO SPEND NEXT SUMMER AT "SHADOW LAWN" IN NEW JERSEY

WASHINGTON, Oct. 15.—President Wilson today decided to spend next summer in New Jersey in the former home of John A. McCall, at Elberon. The estate on which stands a magnificent house, is known as "Shadow Lawn." The president was offered the free use of "Shadow Lawn" by a committee headed by Representative Scully, which brought a letter from Governor Fielder. The president insisted, however, that he should pay rent, and said that if the committee pleased it could give the money to charity.

Gov. Fielder, in his letter, urged the president to spend next summer in New Jersey to receive the "glad tidings" of his renomination. The president only smiled when that was mentioned. When Mr. Wilson announced that he would accept the invitation he was warmly applauded and all the delegation insisted on shaking hands with him.

His acceptance means he will not return to Harlakenden house, the residence of Winston Churchill at Cornish, N. H., which he has occupied each summer since becoming president. The McCall mansion is not so secluded as Harlakenden house, but is larger. Arrangements for turning it over to the president have already been made by the committee which saw him today.

If you want help at home or in your business, try The Sun "Want" column.

$500,000,000
Anglo-French Five Year 5 % External Loan

THE JOINT AND SEVERAL OBLIGATION
OF THE GOVERNMENTS OF
THE UNITED KINGDOM OF GREAT BRITAIN AND IRELAND
AND
THE FRENCH REPUBLIC

DATED OCTOBER 15, 1915 — DUE OCTOBER 15, 1920

INTEREST PAYABLE APRIL 15 AND OCTOBER 15

Both principal and interest payable in NewYork City in United States gold coin, without deduction for any present or future British or French Taxes

Coupon bonds in denominations $100, $500, and $1000, which may be registered as to principal.

Registered bonds in denominations of $1000, $10,000 and $50,000 and authorized multiples.

Coupon and registered bonds interchangeable.

Convertible, at the option of the holder, on any date not later than April 15, 1920, or (provided that notice be given not later than April 15, 1920) at maturity, par for par, into 15-25 Year Joint and Several 4½ per cent. Bonds of the Governments of the United Kingdom of Great Britain and Ireland and the French Republic. Such 4½ per cent. bonds will be payable, principal and interest, in United States gold coin, in New York City, free from deduction for any present or future British or French taxes, will mature October 15, 1940, but will be redeemable, at par and accrued interest, in whole or in part, on any interest date not earlier than October 15, 1930, upon three months' notice.

A large amount of these bonds having already been withdrawn for investment, we, whose names appear below, offer, on behalf of a country-wide group of institutions and bankers, the unsold balance, subject to prior sale and change in price

PRICE 98 AND INTEREST YIELDING NEARLY 5½ PER CENT.

Payment may be made either in full on October 29th or at the option of the purchaser, 50 per cent. on October 29th and the balance on December 3rd.

Application will be made to list these bonds on the New York Stock Exchange.

Temporary bonds will be ready for delivery on or about October 29th, exchangeable for the definitive bonds when prepared.

J. P. Morgan & Co., New York

Old Lowell National Bank,	Lowell	Estabrook & Co.	Boston	Moors & Cabot	Boston
James M. Abbott & Co., Inc.	"	Halsey & Co., Inc.	"	Paine, Webber & Co.	"
Adams & Co.	Boston	N. W. Harris & Co., Inc.	"	Parkinson & Burr	"
Baker, Ayling & Co.	"	Hayden, Stone & Co.	"	Wm. A. Read & Co.	"
Blake Bros. & Co.	"	Hornblower & Weeks	"	E. H. Rollins & Sons	"
Blodget & Co.	"	Jackson & Curtis	"	Tucker, Anthony & Co.	"
Wm. P. Bonbright & Co., Inc.	"	Kidder, Peabody & Co.	"	Townsend, Anthony & Tyson	"
Bond & Goodwin	"	Lee, Higginson & Co.	"	Spencer Trask & Co.	"
Brown Brothers & Co.	"	A. B. Leach & Co.	"	Stone & Webster	"
Curtis & Sanger	"	Merrill, Oldham & Co.	"	H. C. Wainwright & Co.	"
R. L. Day & Co.	"	F. S. Moseley & Co.	"	White, Weld & Co.	"
		Millett, Roe & Hagen	"		

CARTRIDGE WORKERS

A SPECIAL MEETING OF

LOWELL CARTRIDGE WORKERS' UNION

—AT—

ASSOCIATE HALL

Sunday, Oct. 17, at 2 P. M.

Members must show white card. Election of permanent officers. Office of financial secretary, room 33, Runels Bldg., Merrimack sq., open Friday and Saturday, 10 a. m. to 9 p. m., for receiving application fees.

ELLEN CHAPLIN, Sec.-Treas.

DEMAND HIS PASSPORT

GERMAN COUNT HELD ON BIGAMY CHARGE ASKED TO GIVE UP PAPERS

NEW YORK, Oct. 15.—Representatives of the bureau of investigation of the department of justice have demanded that Max Loudon, also known as Count Max Lynar Loudon, who says he is of the German nobility, surrender a passport issued by the United States government last July. Loudon, who was held today in default of bail on a bigamy charge, said he would direct his secretary to return the passport at once.

Mrs. Rose O'Brien of Albion, N. Y., and Amelie Wendt of Poughkeepsie, both of whom Loudon is accused of marrying, were expected to come here today at the request of the New York district attorney.

MAN OF 60 SENTENCED

ARTHUR W. SMITH RECEIVES A THREE-YEAR TERM FOR POCKET PICKING

BOSTON, Oct. 15.—In the superior court before Chief Justice Aiken yesterday Arthur W. Smith was sentenced to the house of correction for three years on a charge of larceny from the person. He picked the pocket of Victor A. Gengras, a veteran of the Civil war, Sept. 19, and stole a pocketbook containing $1.50. He pleaded guilty. He is 60 years old and has served sentences at Sing Sing and other institutions.

CANNOT CHANGE BABIES

Use of Footprints to Prevent Confusion in Identification in Hospital

CHICAGO, Oct. 15.—Use of footprints to prevent confusion in the identification of babies was adopted today in Chicago's largest maternity hospital.

This new method of identification is regarded as a permanent record of value from a scientific standpoint. Experts say the lines will never change. There will be no chance, they contend, of a substitution of babies.

3503 STUDENTS AT YALE

NEW HAVEN, Oct. 15.—Preliminary registration figures at Yale, made public yesterday, show a total of 3503 students in the university, a slight increase over last year.

FAIRMOUNT'S DANCE

At Associate hall tonight, Miner's orchestra, Charles P. Miner director, will play for the dance under the auspices of the Fairmount Campers. Dancing from 8 to 12 with short intermission for wild goose chase. Tickets on sale at door, 25 cents.

DECLARATION OF WAR

ATHENS ANNOUNCES THAT BULGARIA HAS DECLARED WAR ON SERBIA

ATHENS, Oct. 15.—The Bulgarian minister at noon yesterday notified the Greek government that Bulgaria at 8 o'clock yesterday morning declared war on Serbia as a Serbian column had attacked the Bulgarians near Kostendil (southwest Bulgaria), killing 70 men and wounding 500.

Advices received in diplomatic circles here are to the effect that German skilled workmen have arrived at Varna, Bulgaria's chief Black sea port, from Constantinople to assemble submarines which have been sent there in sections.

The Austrian prince, Windisch-Graetz, and his staff have arrived at Sofia.

PHILATHEA CLASS

The regular monthly business meeting of the Philathea class of the Fifth Street Baptist church was held Wednesday evening at the home of Miss Louise Gemmill. This being the first meeting after the summer vacation plans were made for the fall and winter work, each member voting to do her part towards making this a banner year for the class. Mrs. Myrtle Clough was elected president to succeed Miss Gladys Merrill whose resignation was accepted with regret. After the business hour, refreshments were served by the hostess and a social time enjoyed by all.

J.L.CHALIFOUX CO.

COR. MERRIMACK & CENTRAL ST.

ESTABLISHED 1875

THIRD FLOOR **Drapery Dept.** TAKE ELEVATOR

SPECIAL SALE OF
Velvet and Tapestry Remnants
Friday and Saturday Only

We have bought a large quantity of those goods in lengths from 3-4 to 6 yards at less than one-half their regular value. Goods that sold from $2.75 up to $6.00 a yard. Only a few of the cheaper grade. The lengths run suitable for small and medium sized chairs, some pieces are large enough for couch or divan. These goods are all imported and cannot be duplicated for three times their original values. Come early and get your first choice of these wonderful bargains.

TAPESTRY PIECES

24x24 in all colors and all grades of goods, suitable for pillow tops or chair seats; regular value $1.00 and $1.25. Friday and Saturday Special at, each..... **49c**

TAPESTRY PIECES

In domestic and foreign makes, 24x50 inches, for chair seats and backs; regular value $1.50 to $3.00. Two days' sale, while they last **79c**

50-INCH VELVETS

In nearly every shade in remnants from ⅔ to 2⅞ yards. These goods retail regularly for $1.98 yard. Suitable for piano scarfs, furniture cushions, etc. Friday and Saturday, yard **98c**

IMPORTED TAPESTRY

50 inches wide in all grades, silk and satin finished, stripes and forestry patterns, in fact nearly every pattern you can ask for. Nothing in this entire lot would retail for less than $2.75 a yard, most of them are worth $3.50, $4.50, $5.00 and $6.00 a yard. Marked for Friday and Saturday, yard..... **$1.98**

The above prices are positively the lowest ever quoted. All of these are absolutely perfect and at the quoted prices should not last the two days. See them in our Merrimack Street Window.

The Caesar-Misch Store

220 CENTRAL STREET

Good Varieties, Reasonable Prices and Convenient Credit Terms

Make This Your Logical Store To Buy Your Clothes

LADIES' AND MISSES' SUITS $15.00

Two new styles in serge with fur collars and fur trimmed cuffs. The coats slightly longer than any yet shown, in the new slightly flare effects. Navy is a favored color, so, too, is brown and green.

LADIES' AND MISSES' SUITS $22.50

New styles with the high "choker" collars of fur, semi-fitted coat with half belts. Broadcloth suits heavily interlined for winter wear. Black, navy and brown.

FANCY MIXTURE COATS $15.00

Full length coats with wide collar of opossum, English looking tweeds, plaids and overplaids; very special value.

CREPE DE CHINE BLOUSES $1.98

Tailored and dressy styles. Collars that can be worn high or low neck, white, flesh or suit colors of green and brown.

TRIMMED HATS

Velvet Hats, the season's newest shapes, in black and colors to match suits or dresses. Exceptional in styles and value $3.98, $5.98, $7.98

A QUARTER CENTURY AGO

"I suppose the Old Timer will give us a great story about the world's series of quarter of a century ago," said an old time fan; one of those patriotic cusses who assume that all the world's series game of the past must have been played in Boston.

As a matter of fact, the Boston team would have won the world's championship quarter of a century ago had it been permitted to play for it, but it wasn't, and stranger still there were no world's champions quarter of a century ago for while a championship series was started in the fall of 1890, at the close of the regular season, it hasn't been decided yet, and it is doubtful if it ever will be, under the circumstances.

In 1890 the Louisville team won the championship of the National association while Brooklyn won the pennant in the American association. That was the year of the Players' league, popularly known as the Brotherhood, when most of the best players in the big leagues believing that they were making too much money for the magnates and too little for themselves, quit the old organization and formed a players' league, in which they were to receive better results financially. The break of the players was popularly termed a dispute between capital and labor and perhaps because the fans were with the player, or perhaps because the cream of the players were with the Brotherhood league, the new organization got the crowds, at the start at least, for I recall the opening game in Boston. The Brotherhood team playing on the old Congress street grounds drew way over 10,000, which was considered an enormous crowd in those days, while the Nationals at the South End grounds drew about 6000. Mike Kelly, the most famous ball player of his day, went with the Brotherhood team. If I remember rightly, Tim Murnane, of the Boston Globe was with him in New York when the National league magnates made him the offer of a fortune if he would stick to the Nationals, and Mike's answer: "I'd like that money awfully well, but I can't go back on the boys," went down in baseball history. Well, the Bostons won the Players' league pennant and challenged the winners of the two old leagues to do battle with them for the championship of the world, even as the champs of the Federal league have done this season. But the big league magnates looked upon the Players' league as a bunch of outlaws and turned down the Boston proposition, even as history has repeated itself today, in the case of the Federals.

Louisville and Brooklyn then started on a series which was to consist of ten games. They played seven, each winning three and playing a tie and then it was decided to play the balance of the series the following spring. The following spring came along as all springs do, but those other three games for the world's championship came not, and haven't up to this writing. The total attendance for those seven games was 13,500, or less than the attendance at one game at the Philadelphia grounds during the present series. No, the nearest thing to the big league stuff that we had around Lowell quarter of a century ago was a game between the Mathews and the Bostons on the Fair grounds on Oct. 18, 1890, at which the attendance was 300.

The most successful of all the early world's series was that played in 1889 between the New York Giants of the National league and the Brooklyn team of the American association. It was comparatively easy to get from one city to the other. Nine games were played and 47,000 people saw the contests, a great crowd at that time. The receipts were $46,000. New York won the championship.

Ed. Conant Was Busy

Quarter of a century ago today, Ed. Conant, the hustling auctioneer, was the main attraction in Merrimack square and he drew as big a crowd as did the world's series during the past few days. Ed. *certainly* was a busy man on that occasion for he "knocked down" about everything in the square except the old Sun and the old Wellman buildings which subsequently were knocked down by the builders, and the traffic cop and Charlie Morse's celebrated sewer, probably because they didn't exist in those days.

The Massachusetts cotton mills at that time owned the property where the Runels building now stands, and a short time before had made a valiant effort to "wish" it on the United States government as a site for the new postoffice. The late Rev. Michael Ronan, however, put one over on the politicians, if one will pardon 20th century lingo, and disposed of the old St. Peter's church property in Gorham street to the government, and the mill people then placed their property in the hands of the Conants, with orders to dispose of it to the highest bidders. But Conant was a hustler in those days, even as today, and he didn't content himself with simply selling the Merrimack and Bridge streets corner but jumped across the street and sold the *property at the corner* of Prescott street, where the Howe building now stands, and then crossed the river and sold everything on the north side of East Merrimack street up to the Immaculate Conception church.

The old Sun described the sale as follows:

"One of the largest real estate sales ever held in this city was that of the Massachusetts company's property at the corner of East Merrimack and Bridge streets, known as the rejected postoffice site. The sale was well advertised by the auctioneers, Conant & Co., and as might be expected attracted a large crowd of real estate owners. Mr. Conant excelled himself in the rush and vigor with which he conducted the sales. Very few men could turn such a piece of property into money as rapidly or sell it for as high a price as Mr. Conant. The bidding was brisk, and the sales effected were as follows: Lot 1, corner of East Merrimack and Bridge streets, 5000 feet, at $5.15 per square foot, to George Runels; lot 2, corner of East Merrimack and Canal streets, 5000 feet, $3.11 per square foot, to Mr. Runels; lot 3, in the rear, extending from Bridge to Canal streets, 6000 feet, to George W. Flint, $2.40 per square foot; lot 4, corner of East Merrimack and Prescott streets, 4791 feet, to Henry C. Howe, $3.77½ per foot; lots 5 and 6, 50 feet front on Prescott street, 2533 feet of land each, for $2.33 and $2.20 per foot, respectively, to Harvey W. Whiting and John F. Howe; lot 7, 60 feet, front on Prescott street, including storehouse, 2840.59 feet, to William B. Spalding for $3.21 per foot; lot 8, corner of East Merrimack and Brown streets, 2485.53 feet, to Thomas Costello, $1.05 per foot; lot 9, 2458.34 feet on East Merrimack street, to Mr. Costello, 84 cents per foot; lot 10, 3138.87 feet, fronting on Brown street, to M. Hutchins, at 70 cents per foot. Tenement on Kirk street to Day Nursery association, $5550."

That was some sale for a humble burg like Lowell of quarter of a century ago. There were no big buildings in Merrimack square in those days; in fact, it wasn't known as Merrimack square at all, but by the less dignified but significant title of "Skin 'Em Square," for the old square was a pretty lively place "in thim days," though not on account of any great amount of street car traffic.

And now let's see what the conditions are today relative to value and valuation. The old Sun gave us the market value of property quarter of a century ago, while The Sun today can give you the valuation of the property as placed by the assessors, and you can figure the actual market value at your own convenience. The 10,000 feet of land for which Mr. Runels 25 years ago paid $5.15 per foot for the Bridge street half and $3.11 for the Canal street half, and on which today is located the Runels building, is assessed in its entirety for $10.25 per foot, just *about* double what he paid for one-half and three times what he paid for the other. The property purchased by Mr. Flint at $2.40 per foot is now the site of Keith's theatre and is assessed for $5.25 per foot. Across the street the lot on which the Howe building now stands and for which Mr. Howe paid $3.77½ per foot is now assessed for $8.75 per foot. The next property in Prescott street, the Burbank building site, purchased quarter of a century ago for $2.33 and $2.20 per foot, is assessed today for $4.25 per foot, while the Spalding property, purchased with a storehouse on it by the late William Spalding for $3.21 per foot is now the site of the Belvidere hotel and is assessed for $4.25 per foot. The land at East Merrimack and Brown streets today is assessed for 85 cents per foot.

Equal Rights For All

Says the Sun of quarter of a century ago:

"At a meeting of the prohibitionists in Huntington hall, Sunday evening, John S. Colby, of the Law and Order league, organized for the purpose of enforcing the liquor law in this city, stated that the organization had found conclusive evidence to convict 225 of the leading liquor dealers of this city, including some of the principal hotelkeepers of violating the law and that when the evidence was complete it had been laid before Chief of Police Favor who deemed it reliable and conclusive proof of illegal sales. He promised to prosecute the parties detected, but it appears he was deterred in doing this, by the board of aldermen, who it is said, advised Chief Favor not to prosecute as it would kill the republican party in this city."

Thus it appears that as far back as quarter of a century ago the "equal rights, special privileges," slogan was receiving its bumps even as it has more recently.

Young Men's Catholic Association

An organization that has long since passed out of existence but which was numbered among the popular societies of its kind in days gone by was the Young Men's Catholic association which came into existence 26 years ago. Quarter of a century ago tomorrow evening it held its second annual ball, the old Sun mentioning the event as follows:

"The second annual ball of the Young Men's Catholic association was held Thursday evening, at Prof. Welles' dancing academy in St. Joseph's hall, Merrimack street. It was a very successful event and highly creditable to the management. The attendance was large and included several out-of-town guests. Among them were Messrs. James P. Dunnigan, William Quigley, Owen McGrath, James Ward and Misses Rose Pierson and Kate McGrath, all of No. Chelmsford, Miss Mamie Moynihan of Boston; Mr. Daniel Leary of Spokane Falls, Mr. Frank T. Kelly, of Tacoma and others. The officers were: Floor director, John McManmon; assistant, Frank Morrissy; aids, Patrick J. McManmon, Thomas F. Brady, James Gallagher and John Myron; chairman of reception committee, Daniel M. Hyde."

History does not tell us whether or not little Cupid got in his fine work on the occasion of that dance, but we do know that subsequently Miss Rose Pierson became Mrs. James P. Dunnigan and both are still residing in No. Chelmsford whence they came, on that occasion. At the present time, Mr. Dunnigan is dancing through the eighth senatorial district as the democratic candidate for senator from that district while Mrs. Dunnigan is dancing attendance on six little Dunnigans, four boys and two girls, and is kept fairly busy. Speaking of senators, John McManmon, the floor director on that occasion afterward became a senator while his brother Patrick J., one of the aids at the dance, is now aiding the big city of New York as an inspector of wires. William Quigley was afterward elected to the house of representatives; while James J. Gallagher was a member of the board of aldermen.

THE OLD TIMER.

HEADS BULGARIAN ARMY

PRINCE BORIS ENGAGED TO RUSSIAN EMPEROR'S ELDEST DAUGHTER

SOFIA, Oct. 15.—(Correspondence of The Associated Press)—The announcement that Prince Boris, the crown prince of Bulgaria, will be commander-in-chief of the Bulgarian army, recalls the love affair between him and the Russian emperor's eldest daughter, the Princess Olga. The engagement has been announced by the papers on two occasions, and, while not officially confirmed, his visits to the czar have given color to the romance. He knows Petrograd better than any city outside his own country, and *prefers it to any* other foreign city.

Prince Boris is only 21 years old and is the eldest of four children by King Ferdinand's first wife, the Princess Marie Louise of Parma. While King Ferdinand remains a Roman Catholic, Prince Boris is a Greek Catholic. The prince's conversion, which took place at the early age of two years, was a condition demanded by Russia in return for Russian recognition of Ferdinand as king.

When only four years old, the little prince astonished the Russian court on his first visit to Petrograd by his precocious knowledge of the niceties of etiquette. The rule of the Russian court gives precedence to ecclesiastical over lay dignitaries. When attending court, the child prince never made a mistake in distinguishing between the two, kissing the hands of the churchmen and presenting his own hand to the laymen to be kissed.

ROYAL ARCANUM

Preparations for the class initiation to be held on Oct. 28 were discussed at the regular meeting of Highland council, Royal Arcanum, held last evening. After the business meeting a smoke talk was held. Stavely's orchestra furnished music and there were songs by James E. Donnelly, Frank Marshall and Lawrence Bottomley, and recitations by George Chappell. Remarks were made by Grand Warden John P. Friary of Roxbury and Grand Chaplain Fred E. Jones.

KAISER'S SON TO MARRY

AMSTERDAM, via London, Oct. 15.—The Berlin Reichsanzeiger announces the engagement of Prince Joachim, youngest son of Emperor William, and Princess Marie Augustine, daughter of Prince Edward of Anhalt. The princess was 17 years old last June. Prince Joachim is 25 years old.

THE TIME TO SEE ABOUT YOUR TEETH IS NOW
No Danger From Colds, Neuralgia, etc.

My experience, skill and thorough knowledge of dental science enables me to produce the most accurate 22-kt. Crown and Bridge Work, at $4.00

PLATES
Non-drop, triple suction plates that look perfectly natural, are made by experts.
PARTIAL SETS at $4.00

GOLD FILLINGS, GOLD INLAYS AND SILVER FILLINGS AT LOWEST PRICES

WE SPECIALIZE IN THE TREATMENT OF PYORRHEA (RIGGS DISEASE)

HA! HA! HA!
"It Didn't Hurt a Bit"
Positive Painless Extraction
Free When Work Is Done

DR. H. LAURIN
The New York Surgeon Dentist
Open Sundays from 9 a. m. to 12 m. Week days from 9 a. m. to 8 p. m.
Over Tower's Corner Drug Store
Tel. 4253. Opp. Owl Theatre
253 CENTRAL STREET

SLEEPYTIME TALES

HOW ROB LOST HIS HAT

Once upon a time little Rob had an older brother whose name was John and of course Rob thought everything that John did or said was just right. One day the boys went to visit their grandfather and had to ride quite a long way on the train in getting to his home. At first the time passed very quickly but after a while Rob got tired and fretty. John, to amuse him, took off Rob's cap and made believe throw it out of the window. Rob thought his cap was gone and began to cry.

"Whistle for it," said John, "and it will come back to you." So Rob gave a long whistle and John, very quickly, put the cap back on his head. Of course, Rob thought that was great and wanted John to do it some more.

At last the wind really did whisk Rob's cap off and out of the window and, although he whistled and whistled, it did not come back. John had to tell him that he had been fooling when the *cap did come* back and the whistling would not get it back now. Rob didn't think that was so funny and wanted to know what he should now do for a cap. So when they arrived at the station they went into a store and bought a cap but it was ever so much too large for Rob and came way down over his ears.

When Rob told how his hat was lost and how he tried to whistle it back, his grandfather and all the family had a good laugh, but Rob didn't think it funny, and could not be comforted until his grandfather promised to buy him a nice new cap that would fit him and be much better than the one he had lost.

CINNABAR DEPOSITS DISCOVERED

Two stray steers caused the discovery of a deposit of cinnabar in the Pilot mountains, western Nevada. On the day of the discovery Thomas Pepper and Charles Keough had been tracking the two steers, when near nightfall, the trail led over an old prospect in which a face of limestone traversed by small veinlets of red mineral was exposed. The red mineral was recognized by Keough as cinnabar. After finding the steers and taking them to Mina, the two discoverers returned to Cinnabar mountain, as the hill on which they had made the find has since been named, *where they* spent 10 days in careful search and located 17 claims. They later went back to Mina and made known their find, causing intense excitement, and that afternoon almost every citizen of the town left for the site of the discovery by automobile and by other less expeditious conveyances. A large number of claims were staked by the first comers and many more were afterward staked by claimants from Tonopah.

The discovery was widely heralded as the rediscovery of the "lost Hawthorne quicksilver mine," named for Judge Hawthorne, in whose honor, it is said, Hawthorne, the seat of mineral county, was named. According to local report in the seventies Judge Hawthorne discovered a rich quicksilver deposit, which is believed to have been situated at the site of the recent discoveries. In returning from the mountains, so it is said, Hawthorne lost his bearings, and although to the end of his life he attempted annually to find the "quicksilver mine" he remained unsuccessful. This tradition seems highly improbable. The original discoverer—who he was is unknown—had done some very substantial exploratory work on the prospect. In his efforts to prove his find he had blasted out a considerable mass of solid limestone, and as further tokens of his activity sticks of powder, fuse, and picks lay abandoned at the prospect. That this energetic prospector lost his way and was unable to find the prospect at which he had labored is not easily credible. It is more likely that he abandoned the prospect as, in his judgment, not sufficiently valuable. The newcomers have found considerably richer deposits than the unknown pioneer did, and have shown that the cinnabar extends along a considerable belt.

The quicksilver deposits on the claims of Pepper and Keough as well as those in the rest of the district are described in Bulleton 620-D, "Some Cinnabar Deposits in Western Nevada," by Adolph Knopf, recently issued by the United States Geological survey. A copy may be had free on application to the director of the survey, Washington, D. C.

AUSTRIAN PRAISES RUSSIANS

BUDAPEST, Hungary, Oct. 15.—The Austrian Archduke Joseph, in token of his appreciation of the excellent treatment accorded to his aide-de-camp, Count Batthyany, in a Russian hospital, has ordered that a number of seriously wounded Russian officers shall be transferred to his palace in Budapest, there to be given the best possible treatment by his own doctors.

Count Batthyany, who is one of the wealthiest landowners in Hungary, was picked up seriously wounded, by Russian patrols, and transferred to a hospital in Kief. From his hospital cot he wrote a letter to the archduke, warmly praising the humanity and chivalry of the Russian doctors.

WOMEN DO MEN'S WORK

LONDON, Oct. 15.—Shortage of male labor in Nottingham has led to the employment of a number of young women as window cleaners in the business district. Skirts being dangerous for ladder-climbing, the workwomen are clad in men's attire.

Hamilton Hotel
LYNN, MASS.
E. D. CUSHING, Prop.
Half minute walk from Boston & Maine station and Central square, 3 minutes' walk from Narrow Gauge, 5 minutes' walk to Lynn Beach, 7 minutes' car ride to Revere. Cafe connected a la carte.

New York Bridgeport Waterbury
Wilmington Haverhill Torrington

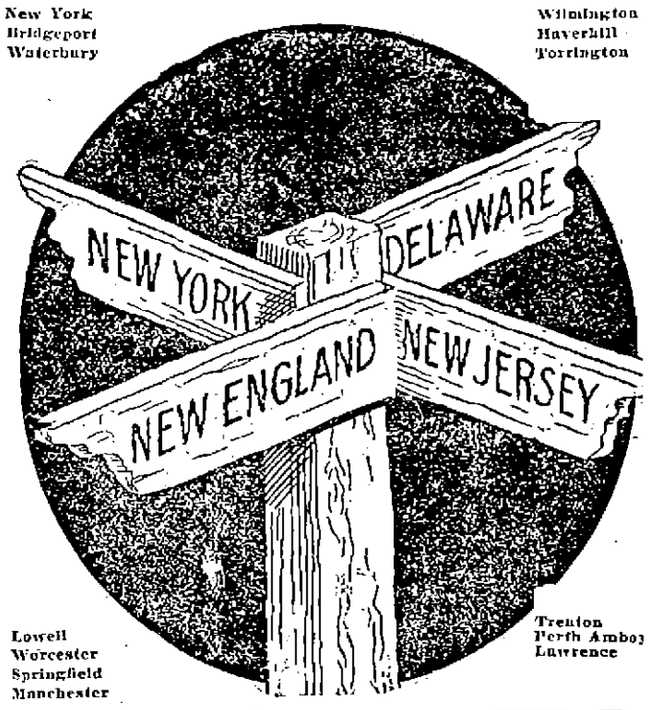

Lowell Worcester Springfield Manchester
Trenton Perth Amboy Lawrence

WHERE?

"That's SOME suit you've got on. Where'd you get it?"

That's a question you'll hear often now-a-days—and 99 times out of 100 the answer is "I got it at the P&Q Shop."

500,000

men in the above mentioned cities are now wearing P&Q Clothes—proof conclusive, there's no need for YOU to pay $20-$25. Fall in line! You'll find lots of your friends who've long ago said "Good-Bye" to the high-priced stores. Buy the modern way, "From Maker to Wearer" and save $5-to-$10.

$10
The very latest shades in the most popular colors. Suits with flat or soft rolling lapels. A lot of the newest English models. Snappy Topcoats from the conservative silk-faced Chesterfields to the wide skirted Balmaroons.

$15
All the choicest fall patterns and colorings to select from. In a lot of clever stripe and plaid combinations. Triple variety of styles in suits and overcoats that are really DIFFERENT. A style for you—just the model to give distinctiveness to your personality.

14 Busy Stores $10 LOWEST IN PRICE The P&Q Shop CLOTHES FOR MEN HIGHEST IN QUALITY $15 14 Busy Stores

48 CENTRAL STREET
Opp. Middle Street.

FLYNN'S MARKET
137 GORHAM STREET — FREE DELIVERY TO ALL PARTS OF THE CITY AND SUBURBAN TOWNS — TELEPHONE 4693—4694
Your Money's Worth or Your Money Back

Last week we had a big rush which exceeded our expectations. We were not ready for it. This week we will have a large force of polite salesmen who will serve you well. If you have an order leave it early.

FLOUR IS CHEAPER (Will be Delivered on Arrival) ..... $5.75 Barrel
SUGAR ..... 5c Lb. (10 lbs. limit)
BEST MAINE POTATOES ..... 23c Pk. (2 pks. limit)
BREAD FLOUR ..... 75c Bag

SPECIALS
Cranberry Beans, qt. 10c
Legs Lamb, Spring, lb. 18c
New Smoked Shoulders, lb. 10c
10c Bag Salt 5c
New York Pea Beans, qt. 12c
German Green Peas, qt. 11c
New Lima Beans, lb. 9c
Fat Salt Pork, 15c value, lb. 10c
Spare Ribs, the best, lb. 10c
Sugar, 10 lb. limit, lb. 5c
Cookies—All kinds ..... 3 lbs. 25c
Pure Lard, lb. 12c
Evaporated Milk, all kinds, 2 cans 15c
Gunpowder Tea, lb. 18c
Irish Tea, lb. 40c
Formosa Oolong, lb. 30c

STEWS
Beef Stew, lb. 10c
Veal Stew, lb. 10c
Lamb Stew, lb. 10c
Chicken Stew, lb. 15c

ROASTS
Fancy Rib Suits, lb. 15c
Chuck Roast, lb. 10c
Bottom Round, lb. 16c
Top Round, lb. 18c
Sirloin Roast, the best, lb. 20c
Pot Roast, lb. 10c
Roast Veal, lb. 12c
Roast Lamb, lb. 12c
Roast Beef Butts, lb. 14c
Roast Chicken, lb. 22c
Roast Leg of Lamb, lb. 18c
Roast Pork, lb. 18c

CORNED BEEF
Thick Rib, lb. 12c
Fancy Brisket, lb. 14c
Navel Ends, lb. 8c
Rolled Flank, lb. 10c
Corned Shoulders, lb. 11c
Smoked Shoulders, Morris' best, lb. 13c

BUTTER
New Made Butter, lb. 28c
Peanut Butter, lb. 12c
Mason Jar Jam 20c
Mason Jar Pineapple 20c
Jelly, all kinds, lb. 5c
Jam, all kinds, lb. 8c
Butterine, 2 lbs. 25c

HAMS
Crown Bacon, lb. 12½c
Armour's Star Hams, lb. 18c
Swift's Best Hams, lb. 15c
Cudahy's Best Hams, lb. 15c
Reed Hams, lb. 20c
1-2 Hams, any kind, at same prices
Reed Bacon, lb. 24c

EGGS
Fancy Eggs, doz. 27c
Fresh Eggs, big browns, doz. 29c
BROOKFIELD EGGS
Large Brown Eggs, doz. 34c

Large Red Grapes, 2 lbs. 9c — Special—Spring Lamb Chops, 16c lb. — 1 lb. Box Codfish, 10c

Large Onions, pk. 30c
Spanish Onions, 3 lbs. 14c
Pails of Jelly, 5 lbs., ea., 20c
"Oriental" Pineapple, large can 15c
Fancy Table Prunes, 3 lbs. 25c
New Cream Cheese, lb. 19c
Sun Dried Peaches, lb. 8c
New Raisins, pkg. 10c
3 Pkgs. Boston Rice 25c
New Rolled Oats, 7 lbs. 25c
Yellow Corn Meal, 8 lbs. 25c
Graham Flour, 6 lbs. 25c
Buckwheat Flour, 6 lbs. 25c
Rye Flour, 6 lbs. 25c
Lemons, doz. 12c
Baldwin Apples, pk. 20c
Large Bunch Celery 12c
Head Lettuce 4c
Large Sweet Potatoes, 6 lbs. 10c

LARD
3s Silver Leaf 30c
5s Silver Leaf 50c
10s Silver Leaf $1.00
3s Armour's Compound, 27c
5s Armour's Compound, 45c
10s Armour's Compound, 90c
20s Armour's Compound, $1.75

CITY BOWLING LEAGUE

STANDING FOR FIRST WEEK ANNOUNCED BY SEC. JEWETT—DEVLIN HIGH MAN

The standing for the first week of the City Bowling league as compiled by Sec. Jewett is as follows:

	Won	Lost	P'ct
White Way	3	1	1415
Jewels	3	1	1431
Crescents	2	2	1577
Bridge Sts.	2	2	1572
Kittredges	2	2	1479
Brunswicks	2	2	1468
Kimballs	1	3	1437
Carrs	1	3	1427

Individual Averages

Devlin 114, Kelley 112, Sharp 110, Concannon 108.2, Smith 108.1, McQuaid 107.2, Johnson 105.1, Noonan 105.1, O'Brien 105, Martin 104, Brigham 103.1, Panton 102.1, Perrin 103, Jewett 101.1, Myrick 101.1, Kittredge 101, Martel 100.2, Bernadini 100, Griffin 99.1, McCormick 98, Mosher 98, Jodoin 97.2, Hayden 97.1, Lebrun 97.1, Mullaney 97.1, Marquis 96.1, Dickey 96, Dwyer 94.2, Lane 93.2, Flanders 93.2, Kempton 92.1, McNeil 92.1, Whalen 92.1, Richardson 891, Cole 89, McDermott 89, Dooley 88, Proux 86, Brennan 85.1, Wynne 85.

FOOTBALL NOTES

The Andover United team has played six games this season and has won five and drawn one. The Buntings went to Andover early in the season and were defeated by a score of 3 to 1. Since then the local team his strengthened materially and its players expect to administer to Andover the latter's first defeat of the season.

The Indians second team will play the strong Felsways of Malden on the Fair grounds Saturday (tomorrow) afternoon at 2.30 o'clock.

The Felsway team is composed of all high school and former high school stars and as the Indians second team held the "big" Indians to a tie Columbus day, a good game ought to result. Both teams are in excellent condition.

The Bunting management did a good day's work when it signed up H. Rushton two seasons ago. This player was classed as the best right back in the league and was selected to play for England against Scotland. He was a tower of strength to the Manchester team last year. With Wallace and Gifford, now of the Buntings, he was instrumental in entering the Manchester team in the third round for the state cup. Right back was a weak spot in the lineup until Rushton came along.

The event of the season in the soccer football line will be the game tomorrow afternoon at Bunting park, when the Andover United and the Bunting teams will clash in the first round of the State Cup tournament. This game will be the biggest football attraction that has taken place at Bunting park, and if the weather is good a record crowd should be in attendance. The Andover boys have a fine reputation and at present lead the Lowell-Lawrence district league. Last year they won the Marshall cup and medals, and their work at all times has been brilliant.

While the Bunting club has been playing a fast game all season it has gone in for special practice for the coming game, being thoroughly appreciative of the prowess of the Andover team. The following team will represent Bunting: J. Smith, H. Rushton and A. Smith, H. Lowe, W. Kelly (captain), and W. Gifford, J. Wallace, J. Taylor, A. Carnathan, W. Mitchell and J. Greenhalge; reserves, G. Clegg, J. Costello and A. Cameron; referee, J. Wilkinson of Lawrence.

The Salem A. C. defeated the Walker A. C. Columbus day by a score of 14 to 12. The Salem A. C. whose average weight was 110 pounds outrushed their opponents whose average weight was 130 pounds or possibly more. The features of the game were the rushing of Bill Fitzgerald of the winners and Bill Cullen of the losers. At tackle "Rabbitt" O'Connor who weighs 80 pounds was a star. His defensive work was the feature of the game.

The Walker A. C. now wants to play the Salem A. C. The Athletics state that only the Salem A. C. used four of their men in the game with the Walkers they would have been defeated. This was easily proved when Bill Fitzgerald was the only man to gain any noticeable ground for the victors. It was proved again and again by the way the two ends, Jack O'Connor and Jigger Rogers stopped their opponents' end runs. Rabbitt O'Connor broke up a majority of line plunges. All four men belong to the Athletics.

STATE CUP TIE
SOCCER FOOTBALL
Andover United vs. Bunting
Bunting Park, Saturday, Oct. 16, 3 P. M.
Admission ..... 15 Cents

7 for 20¢ 4 R. G. SULLIVANS
Sales have shown a continuous increase for forty years. Quality counts. Largest selling brand of 10c. Cigars in the world. Factory, Manchester, N. H.

BIG BASEBALL QUESTION

PITCHER POSSESSES BALL UNTIL CATCHER CATCHES IT OR BATTER HITS IT

NEW YORK, Oct. 15.—Right on top of the answer to the query, "Who are the world's champs?" comes a decision on another big baseball question. It was propounded several days ago to a class by Prof. Calvin McClelland of the New Jersey law school in Newark. It was as follows, to wit:

"When, in a game of baseball, the pitcher throws the ball to the batter, in whose possession is the ball?"

Students argued hours with him about it. The law of possession is his specialty. Yesterday he gave the answer thus:

"Possession is manifold control over an object. In the present case it is the intention of the pitcher to exclude all others from the ball." (Low music by Alexander's Ragtime band.) "The pitcher has manifested control because when he curves it, it is his intention to exclude it from the batter." (Prolonged laughter by Messrs. Hooper and Lewis.) "Therefore, the ball is in the possession of the pitcher until the catcher gets his hands on it."

TRIP TO COAST CALLED OFF

PHILADELPHIA, Oct. 15.—The proposed trip to the Pacific coast of the World's Champion Red Sox and the Philadelphia National league pennant winners was declared off yesterday by Robert B. McRoy, representing the National commission.

Inability to agree on a financial arrangement is the cause for the abandonment of the trip.

DICK O'BRIEN HIGH MAN

PUT IN TOTAL OF 328 IN BROADWAY LEAGUE—OTHER GAMES PLAYED

The bowlers from the Broadway Social and Athletic club had at it on the alleys last evening, the Braves easily defeating the Puritans and the Vim Boys taking the pep out of the Speed Boys' contingent. Richard O'Brien was the honor man, with a high total of 328 and P. Royal hurled 'em at the white sticks for a 310 score. The scores:

BRAVES

	1	2	3	T'ls
McLaughlin	108	87	80	275
Flynn	93	78	108	279
Hession	91	78	99	268
Doherty	92	80	81	253
R. O'Brien	139	97	92	328
Totals	523	429	470	1413

PURITANS

	1	2	3	T'ls
Martin	76	83	106	265
Cadden	77	80	78	235
J. Madden	84	107	88	279
D. Monohan	80	85	104	269
Driscoll	88	112	83	283
Totals	405	467	459	1331

VIM BOYS

	1	2	3	T'ls
Feeney	93	84	90	267
N. Madden	72	71	76	219
Normandy	89	88	93	270
McCookin	94	96	87	277
P. Royal	165	107	98	310
Totals	423	446	453	1352

SPEED BOYS

Walsh	89	79	87	255
Clancy	83	81	86	250
Vaughn	74	89	71	234
G. Royal	70	83	90	243
J. O'Brien	88	86	92	266
Totals	404	418	426	1248

MERRIMACK BOWLING LEAGUE

The Print room took three points from the Repair room and the Cotton department bowed down to defeat at the hands of the Packing room duck chasers in the opening games of the Merrimack Manufacturing company bowling league last night. The games were very fast and some good scores were hung up. The scores:

PRINT ROOM

	1	2	3	T'ls
McGrail	97	87	87	265
Haworth	105	90	94	289
McArdle	104	81	96	281
Dalton	94	94	95	283
McNeil	109	83	81	267
Totals	509	435	447	1355

REPAIR ROOM

Bourdon	79	81	82	242
Duchaine	79	90	101	270
Schombon	103	100	90	293
Swift	88	93	81	262
Fortier	100	89	91	280
Totals	449	453	445	1347

COTTON DEPT.

Hubin	115	90	80	285
Mulvenie	85	82	82	249
Campbell	87	83	95	265
Fullerton	84	93	90	267
Panton	102	94	95	291
Totals	473	442	443	1363

PACKING ROOM

Wallace	81	101	84	266
Murray	90	96	95	281
Monahan	77	100	93	270
Foye	88	86	95	269
Sweeney	92	121	89	302
Totals	428	504	456	1388

HAGEN WINS PRESIDENT'S CUP

JACKSONVILLE, Fla., Oct. 15.—Gunner Sergt. A. Hagen, United States Marine Corps, won the president's cup in the rifle matches of the National Rifle association here yesterday. Sergt. Hagen, Corp. J. Grandy, Second United States cavalry and Color Sergt. J. T. Lawless, Ninth infantry, National Guard of Massachusetts, made 247 points of a possible 250. Hagen was awarded first place because his successive perfect shots exceeded those of the others. Grandy was given second and Lawless third.

The Massachusetts rifle team won the enlisted men's team match.

DIAMOND DAZZLES

The fans whom Jack Donnelly provided with tickets for the world series have decided to show their appreciation of his good work in their behalf in material and novel manner by turning over to him their tickets for the third game on which there is a refund, while those who already have turned in their tickets will contribute toward the testimonial. The committee in charge of the testimonial consists of Messrs. Albert J. Blazon, Frank R. Kenney, Andrew F. Roach and Robert W. Thomson. Through Jack's "inside baseball" Lowell fans procured tickets for the games at their face value, while "mullts" were offering big premiums for them in some cases without success.

BASKETBALL NOTES

The North End five opened its season by defeating the Emeralds by a score of 37 to 0. John Foley made seven baskets and Mitchel Moran made five. The North End team will play any team in or about the city weighing from 100 to 110 pounds, and would like a game for next week. Address W. Higgins, 45 Cross street. The North Ends would like to hear from the St. Anne's or the Midgets of the Y. M. C. A.

ON EVE OF GREAT BOOM

CHICAGO RAILROADS SHOW EVIDENCE OF PROSPERITY—SPRING WILL FIND IT HERE

CHICAGO, Oct. 15.—American railroads are at the threshold of an era of renewed activity. In some respects this new era already has arrived. In its full sense the indications are that it will be approached more or less slowly during the winter. Spring will find it here, however, in no uncertain proportions.

This prospect of renewed activity applies particularly to the railroads of the western division, as classified by the interstate commerce commission. This division includes the roads frequently referred to as the Chicago steam roads.

Such a prediction of renewed activity of the railroads, which in all probability will be the forerunner of a great era of prosperity for the business of the country as a whole, is based on facts and circumstances which may be enumerated as follows: For a period of four or five years the railroads have been operating with extreme economy; figures will be given to show that this economy has been extreme during the last seven years (up to 1915), when the provision of equipment fell far below that of the preceding seven years; there has been a similar falling off in the rate of increase in railway mileage.

During the last two months the needs of railroads for rails and items of construction and equipment have become pronounced, due to the long period of economy; reports of recent weeks show that railroads are beginning to place orders, that rolling mills are running at the limit and that the railroads generally are in the market for rails and equipment.

The big cause of the economy forced upon the railroads, namely, a falling off in revenue, is disappearing, the latest figures available closing a return toward prosperity, the gross receipts showing an increase for this year over a year ago.

WOMAN GETS TWO YEARS

Mrs. Munson Pleads Guilty to Conspiracy Whereby New Jersey Bank Was Robbed of $135,000

TRENTON, N. J., Oct. 15.—Mrs. Lillian Munson of New York city was sentenced to two years in the New Jersey state prison in the United States district court here yesterday for conspiracy.

She was indicted with Ralph Lobell, bank teller, in the Edgewater National bank, who was charged with embezzling $30,000 in cash and $105,000 in securities.

Mrs. Munson yesterday retracted her former plea of not guilty and pleaded guilty.

Lobell is serving a two-year sentence, having pleaded guilty. After the theft, according to the government, Lobell and Mrs. Munson fled to South America. There they separated, Lobell going to London, where he was arrested and extradited. Mrs. Munson was arrested in San Francisco.

SEARCH FOR HUSBAND

Lawrence Woman Asks Police to Aid—Joseph Twiski Disappeared 10 Weeks After Marriage

LAWRENCE, Oct. 15.—Mrs. Joseph Twiski of 101 Oak street has asked the police of this city and Boston to aid her in locating her husband, whom she has not seen since he left their former home at 20 Stillman street, Boston, nearly four years ago.

Mrs. Twiski, who was Theresa Kanabuti, and well known among the Lithuanian people of Lawrence and Boston, had been married only 10 weeks when her husband disappeared. She has since carried on a quiet search for him.

MARTHA WASHINGTON'S WILL

Gov. Stuart Orders That It Be Given Into Custody of Fairfax County from Which It Was Taken

RICHMOND, Va., Oct. 15.—Governor Stuart has ordered that the will of Martha Washington, recently returned to the state by J. P. Morgan, be given into the custody of Fairfax county from which it was taken during the Civil war. It will be formally delivered to the chairman of the Fairfax board of supervisers Monday and will take its former place in the courthouse.

When Mr. Morgan voluntarily returned the will, which had been found in his father's collection of historic manuscripts, he requested that it be placed in Mount Vernon and offered to build for it a fireproof receptacle.

TRIES THE FLYING GAME

REAR-ADMIRAL PEARY TOOK HIS FIRST AEROPLANE FLIGHT—SAYS IT'S GREAT

Admiral PEARY MAKES HIS FIRST FLIGHT

Rear-Admiral Robert E. Peary, discoverer of the North pole, took his first aeroplane flight, near New York, and had the additional excitement of having to volplane into Long Beach inlet when the engine stopped 1200 feet above the earth. Apparently he enjoyed the experience hugely, pleased that the mishap allowed him a privilege that was denied the other members of the flying party. Admiral Peary was smiling when he stepped on land and said that it had been a great experience. "I thought it was all part of the game when we started to come down," he said. "I hadn't the slightest idea that there was anything wrong with the machinery. There wasn't a moment of the flight that I didn't enjoy." "How would you like to make a trip to the pole in an airboat?" one of the party asked. "That would be fine," he said; then added smilingly, "In the summer time."

ARIZONA ALIEN LABOR LAW

WASHINGTON, Oct. 15.—The constitutionality of the Arizona alien labor law was up for consideration today by the supreme court. The law requires employers to employ 80 per cent native-born citizens or electors, and is being attacked by foreigners who claim the statute violates the constitution and treaties ratified by this country.

GIRL KILLED FATHER

EVA TICE SHOT HIM TO SAVE MOTHER—FREED BY CORONER

EVA TICE—KILLED FATHER; EXONERATED

Eva Tice, the thirteen-year-old girl who shot and killed her father, Edward, at Croton-on-Hudson, N. Y., was freed following the inquest by Coroner J. Russell Forshay, who indorsed her act by pronouncing a verdict of "justifiable homicide." The coroner also directed that she be released from the custody of Judge Decker, in whose house she has remained since the killing, and turned over to her mother, who is in a nervous collapse. "And then I pulled the trigger and papa didn't say anything," the little girl said calmly, looking with clear, untroubled eyes about the room in Judge Decker's house, where the inquest was held. Her voice did not waver. The gaze of her big brown eyes did not waver. In a placid, almost matter of fact tone she recounted the whole ghastly story. A small, prim figure in her neat white dress, she sat with her hands folded in her lap, facing a roomful of men, and, politely complying with Coroner Forshay's request, told how she had killed her drink-crazed father, who was trying to choke her mother to death.

WHY PAY MORE
for no better quality
CLOTHES
or why accept
inferior quality clothes
at the same price
when you can get
Top Notch Quality
Top Notch Style
Top Notch Value
—AT—
$15
SUITS and OVERCOATS
Agents for Straus & Brothers
High Art Clothing
Larrabee-Rawlinson Co.
250 Central St., Old B. & M. Depot

FAMOUS RELICS BURNED

HISTORICAL MANSION WHERE WASHINGTON ONCE MADE HEADQUARTERS DESTROYED

NEW YORK, Oct. 15.—A number of Revolutionary relics, including the signatures of George Washington, Alexander Hamilton, Gen. Lafayette and others, were burned today in a fire which destroyed an historical mansion at 161th street and Sheridan avenue, the Bronx. The house, owned by Gustav Frey had been vacant since Saturday and it is thought tramps caused the fire. Washington once made his headquarters at the house.

If you want help at home or in your business, try The Sun "Want" column.

GERMANS TO FEED BELGIANS

THE HAGUE, via London, Oct. 15.—The chief of the German army staff in the east and west Flanders zone of operations, announces that an arrangement for the provisioning of about two million Belgian civilians in that district has been concluded with Herbert C. Hoover, Oscar Crosby and Julius A. van Hee, vice-consul at Ghent, representing the American relief commission.

The German authorities have requisitioned at fixed prices the cereal and root crops over a stated allowance for the family and animals of each grower. The whole of these crops, except oats and rye, will be handed over to the commission for distribution. In the place of oats and rye, the Germans will furnish the commission with them.

In exchange the commission undertakes to import wheat enough to make up the deficit, together with the usual ration of bacon, lard, rice and fodder.

How To Save A Dollar—Told by the Newark Shoe Maker

THE same principle that makes an automobile cost considerably less when produced by the hundreds of thousands—that same principle is what saves you a dollar on every pair of NEWARK shoes—QUANTITY PRODUCTION.

We sell over two million pairs of NEWARK shoes through 157 Newark stores in the United States.

See these shoes in our windows and you will say they convey infinitely more than they cost. In fact in appearance they look like $5-$6 and $7 shoes. You never got better $3.50 value than you get in the NEWARK at $2.50.

$2.50 $3.50 VALUE

Boys' Shoes for Boys $1.50-$2-$2.50 The Best Values in America

The "SAVE-A-DOLLAR" Newark SHOE STORES COMPANY
LOWELL BRANCH
CENTRAL STREET, NEAR MERRIMACK ST.
Other Newark Stores Nearby: Lawrence, Haverhill, Boston.
Open Monday night until 10 o'clock. Saturday night, 10.30.
157 STORES IN 97 CITIES

The Stein-Bloch Co., 1915.

in every branch of human endeavor there's a leader—one man or one organization that, by reason of doing things a little better, stands at the head.

Stein-Bloch Smart Clothes

Represent the ideals of Nathan Stein—a leader, a man of ideals, whose life purpose was to make clothes as nearly perfect as human brains and human intelligence could evolve.

For 61 years Stein-Bloch Smart Clothes have lived up to the ideals of the first Stein—they have always been leaders, as they are today.

Stein-Bloch Smart Clothes cost more than ordinary clothes, and they're worth all they cost, no matter what you pay; you get a full dollar's worth for your dollar.

Stein-Bloch Suits and Overcoats, $20.00 Up.

Our Young Men's Suits at
$15.00

Reflect in like manner, this purpose of doing things a little better.

Every store features $15 clothes, but O'Brien clothes at $15 are distinctively different clothes—they have style and character out of the ordinary.

The young fellows recognize it, too—by the way they are "going to" them.

D. S. O'BRIEN CO.
STEIN-BLOCH SMART CLOTHES
THE SMART CLOTHES SHOP · 222 MERRIMACK ST

Camel CIGARETTES

Camels are sold everywhere in scientifically sealed packages, 20 for 10c; or 10 packages (200 cigarettes) in a glassine-covered carton for $1.00. We strongly recommend this carton for the home or office supply or when you travel.

hit the taste of the most exacting smokers because they are blended choice Turkish and choice Domestic tobaccos. This new flavor is simply delightful—smooth, mild, refreshing; plenty of satisfying "body." Camels leave no unpleasant cigaretty after-taste.

You smoke Camels liberally because they will not bite the tongue or parch the throat. Compare them any way you like with any cigarette at any price! Quality—no premiums!

R. J. REYNOLDS TOBACCO CO., Winston-Salem, N. C.

SUPERIOR COURT CASES

Verdict in Case of Blaisdell vs. Farmer—Hearing in Kenney Case Next Monday

The case of Blaisdell vs. Farmer, which has been pending in court for over a year, was brought to a close late yesterday, when a verdict was rendered for the defendant at the civil session of the superior court. This was the second trial the first having resulted in a disagreement.

In this case a young man named Blaisdell of Tewksbury tried to recover the sum of $5,000 from Constable Farmer, also of Tewksbury, for alleged false arrest. The case occupied the attention of the court for two days and at the opening of yesterday afternoon's session it was given to the jury, the latter reporting a few hours later in favor of the defendant.

On account of Justice King, who is presiding over the civil session of the superior court, being so busy, the hearing which was to be given the attorneys in the case of Kenney vs. the city of Lowell yesterday afternoon, was postponed until Monday and will be presided over by Justice Keating.

Fox vs. Hill

The case now on trial at the superior court is that of Warren W. Fox vs. Leslie G. Hill, this being an action of replevin involving the ownership of an engine, boiler and ice chest as well as certain machinery used in the milk business. The plaintiff claims that the property was a part of the real estate on which it was located, while the defendant claims it was his personal property. Qua, Howard and Rogers appear for the plaintiff and Richard B. Walsh for the defendant.

NATIONAL DEFENSES

Continued

for army, navy and fortifications, were completed today. Secretary Garrison has forwarded his estimates, already approved by President Wilson to the secretary of the treasury and Secretary Daniels submitted his estimates this afternoon, after going over the final details with President Wilson this morning.

Secretary Daniels discussed with the president the question of how many battleships, battle cruisers, and smaller warships to recommend each year during the five years for which a program has been mapped out. He and the president reached an agrement, but the secretary said he could not give the figures until later. It was learned, however, that the expenditures would be distributed as evenly as possible over the five years.

To Announce Reports

Reports from Secretaries Garrison and Daniels will be made public within the next few days. The navy estimates probably will be made public tomorrow and those of the army on Monday.

The plans of the navy, Secretary Daniels admitted, include a large building program. He said he wanted to increase the capacity of the various government navy yards and do much of the new warship construction in those yards. Some contracts will continue, however, to be given to private concerns.

Aeroplanes For Navy

Secretary Daniels said he expected there would be sufficient work to keep busy both government and private ship yards. It is planed also to have some aeroplanes for the navy built by the government.

The secretary conferred in Orange, N. J., last night with Thomas A. Edison, chairman of the naval consulting committee, regarding the committee's recommendations for a large research laboratory. The navy estimates will include a recommendation for an appropriation for research work, but Secretary Daniels has not asked for $5,000,000, the sum the committee thought should be spent for a laboratory, because such a large sum for this purpose is believed unnecessary for the first year.

Interior Department Estimates

Secretary Lane saw the president regarding interior department estimates, which will total approximately $210,000,000, or about $1,000,000 less than the estimates last year. His estimates include $9,000,000 for the Alaskan railroad, $750,000 for the Flathead Indian reservation reclamation project, between $8,000,000 and $9,000,000 on other irrigation work; $3,000,000 less than last year for pensions, about the same amount as last year for the land office, a slight increase for the bureaus of mines and education and more money than last year for Indian work and national parks.

The increase for national parks has been made necessary by the fact that this year more than twice as many people visited the parks than did last year. The European war caused many tourists to visit the park instead of going abroad.

Additional money to employ more patent examiners also has been asked by Secretary Lane.

Secretary Lansing later discussed the estimates for the state department with the president. He said he would ask for about $1,000,000 more than the state department estimates of last year. Added expenditures growing out of the European war and the revolution in Mexico caused the increase.

BILLION DOLLAR BUDGET

WASHINGTON, Oct. 15.—Estimates of government expenditures for the next fiscal year totalling about $1,210,000,000 and the largest ever submitted in time of peace, were presented today to the secretary of the treasury.

This was the day specified under the law for submitting the estimates, although there is no penalty attached for failure to do so. Most of the members of the cabinet worked until a late hour last night in order to be ready with the estimates for their departments.

The extraordinarily large sum of money which congress will be asked to appropriate for running the government is due to the prospective big increase in the administration's program of national defense and to the unusual conditions resulting from the European war.

The estimated increase for national defence alone aggregates about $150,000,000, while burdens entailed on account of the war will require an increase of about $1,300,000 for the state department. Estimates for the other departments, except state, war and navy and possibly commerce, are about the same as last year. Secretary Redfield, it was believed, would ask for increased funds for extending American trade abroad.

Additional governmental revenues will be necessary, either through legislation or a bond issue, if congress approves of the increased departmental expenditures.

President Wilson will go over the estimates with his cabinet next week.

ALLEGED LARCENY

Benjamin F. Ireson was arrested this afternoon by Lieut. Maher and Sergt. Petrie and booked at headquarters on an alleged charge of larceny of tools from Daniel Foley. The complaintant is an electrician and accuses Ireson of stealing some of his tools.

If you want help at home or in your business, try The Sun "Want" column.

A QUICK, SURE WAY TO END CATARRH

Wonderful Medicated Air Quickly Kills the Germs and Makes Your Stuffed, Catarrhal Head Clear as a Bell

Catarrh is caused by a germ and these germs thrive far up in the passages of your nose, throat and lungs where no medicines or ointments can ever reach them. Before you can get rid of Catarrh you must get rid of the germs which cause it. The best way to kill catarrh germs and drive them from the system is to breathe up into the nose, throat and lungs the pleasant smelling but powerful medicated germicidal air called Hyomei, which is formed by combining the pure healing oil of Eucalyptus with powerful germicides and healing agents that utterly destroy every catarrh germ they reach. You breathe Hyomei far up into your nose and throat through a little hard rubber inhaler which all leading druggists furnish with the complete outfit. This penetrating air not only kills the germs but it soothes and heals the sore, swollen, inflamed membranes, stops the discharge, spitting, hawking, etc., clears up the head and air passages and makes breathing easy again. Breathe it five minutes and you'll get blessed relief. Breathe Hyomei a few minutes daily for just a few weeks and every trace and symptom of catarrh will vanish. This isn't mere statement, its proved fact and most every leading druggist in this vicinity backs it up by absolutely guaranteeing to refund your money if you do not get from it the relief you're seeking. Hyomei is pleasant and easy to use. You'll like it. And it certainly does put a stop to Catarrh as nothing else will or can.

CASTORIA

For Infants and Children

In Use For Over 30 Years

Always bears the Signature of Chas. H. Fletcher

TODAY'S STOCK MARKET

NEW YORK MARKET

Stocks	High	Low	Close
Am Beet Sugar	66	66¾	67
Am Can	66	64	64
Am Can pf	106¾	106¾	106¾
Am Car & Fn	86⅛	83¼	83¼
Am Cot Oil	60	58¾	58¾
Am Hide & L pf	49¼	48½	48⅝
Am Locomo	67½	66½	66½
Am Locomo pf	98⅞	98⅞	98⅞
Am Smelt & R	95¼	91½	93½
Am Smelt & R pf	109	109	109
Am Sugar Rfg	113⅝	112	112½
Anaconda	76¼	74½	74¾
Atchison	106½	105⅞	106
Baldwin Loco	126	122¾	123¾
Balt & Ohio	92	91⅝	91⅞
Balt & Ohio pf	74⅝	74⅝	74⅝
Br Rap Tran	88½	87¼	87⅞
Canadian Pa	165½	164¼	164¼
Cent Leather	54⅛	53¾	54
Cent Leather pf	108	107¾	107¾
Ches & Ohio	57¾	56⅛	56⅛
Chi & Gt W	13½	13½	13½
Col Fuel	57¾	55¼	55¼
Consol Gas	150½	146½	147
Crucible Steel	94½	90½	91⅛
Den & Rio G pf	17¾	17½	17½
Dis Secur Co	36½	35	35¼
Erie	31¾	35⅝	34¼
Erie 1st pf	54½	53⅞	53¾
Gen Elec	180½	177	179½
Gt North pf	122	121	121
Gt N Ore ctf	48¾	48	48¼
Illinois Cen	108½	107	107
Int Met Com	23⅞	23¼	23¼
Int Met Com pf	83	83	83
Int Paper pf	39	39	39
Kan City So	27¾	27½	27¾
Kan City So pf	62⅛	62⅛	62⅛
Kan & Tex	6	6	6
Kan & Tex pf	15⅞	91	91⅞
Lehigh Valley	76	75	75
Mex Petroleum	93⅞	91	91⅞
Missouri Pa	5	5⅞	4⅞
Nat Lead	67½	66½	66½
N Y Air Brake	148¾	146	146
N Y Central	100	99	99¾
Nor & West	115⅞	115½	115½
No Am Co	27	72½	73
North Pac	112	111¾	111¾
Ont & West	26¾	26¾	26¾
Pennsylvania	57¾	57¾	57¾
People's Gas	120½	119	119
Pressed Steel	71¾	70½	70¾
Pullman Co	164	163½	163¾
Ry St Sp Co	48½	47½	47½
Reading	78⅞	77¾	77¾
Rep Iron & S	54¼	53	53½
Rep I & S pf	104	104	104
Rock Is	20¼	19⅞	20½
St. Paul	91¼	90½	90½
So. Pacific	97¾	96⅝	96⅝
Southern Ry	20¾	20	20⅛
Southern Ry pf	60½	59¾	59¾
Studebaker	162½	159	160
Tenn Copper	65¼	66	66½
Tex Pac	13	12⅞	12⅞
Third Ave	63¾	62½	63
Union Pac	135½	131¾	131¾
Union Pac pf	81½	81⅛	81⅛
U S Rub	51½	53¾	53¾
U S Rub pf	106½	106½	106½
U S Steel	83¾	82½	82¾
U S Steel pf	114¾	114¾	114¾
U S Steel 5s	102½	102½	102½
Utah Copper	70⅞	70	70
Westinghouse	71¼	67¾	69
Western Un	78¼	78	78
Wh & L Erie	3½	3½	3½
Wiscon Cen	34	31	31

DECLINES AT OPENING

SECONDARY PRICES SHOWED IMPROVEMENT—FIRST HOUR'S TURN OVER SMALL

NEW YORK, Oct. 15.—Declines far outnumbered advances in today's early dealings on the stock exchange, the list manifesting a continuance of yesterday's reactionary trend. Rails, like St. Paul, New Haven, Chesapeake & Ohio and Northern Pacific were lower by material fractions to 1½ points while specialties in the war group, such as Baldwin Locomotive, Continental Can. and Republic Steel receded 1 to almost 3 points. These losses were partly offset by moderate gains in Westinghouse, Lackawanna Steel, American Woolen and American Can., while South Porto Rico Sugar rose 19 points to the new hige record of 150. Secondary prices showed general improvement.

The first hour's turnover of 260,000 was the smallest output for that period in three weeks, the second hour being on the same moderate scale. Prices continued to advance, however, under lead of United States Steel, American Smelting, Westinghouse and the more distinctive war issues. Bethlehem Steel, which opened 7 points lower at 459¾ rose to 475, eight points above all previous records. Continental Can., among the specialties under early pressure, rose 8 points from that level to 113. Initial heaviness in rails was succeded by gains of a point for Reading, Lehigh Valley, Canadian Pacific and Erie. Bonds were strong.

Dullness became more marked at the mid-session and prices receded under realizing sales, such specialties as Baldwin, Studbaker, General Electric, Consolidated Gas and Continental Can. falling two to over three points from the highest. Anglo-French notes sold at 97⅞.

War shares made lowest prices of the day in the general selling movement of the dual hour, Westinghouse being a notable exception. The closing was heavy.

WEEKLY BANK CLEARINGS

NEW YORK, Oct. 15.—Dun's weekly bank clearings aggregate $3,524,483,219, an increase of 77.8 per cent. as compared with the $1,980,716,178 last year, and of 21.5 per cent. in 1913. New York city naturally, with all the leading exchanges closed last year, still shows abnormal expansion over that period, the gain being no less than 121.1 per cent.

MONEY MARKET

NEW YORK, Oct. 15.—Mercantile paper 3 to 3 1-2. Sterling: Sixty day bills 4.6425; demand 4.6825; cables 4.6885. Francs: Demand 5.85 1-4; cables 5.84 1-2. Marks: Demand 82 5-8; cables 82 3-4. Lires: Demand 6.38; cables 6.47. Rubles: Demand 34; cables 34 14. Bar silver 49 5-8. Mexican dollars 38 1-2. Government bonds steady; railroad bonds strong. Time loans dull; 60 days 2 1-2 to 2 3-4; 90 days 2 3-4 to 3; six months 3. Call money firmer; high 2; low 2; ruling rate 2; last loan 2; closing bid 2; offered at 2.

BOSTON MARKET

RAILROADS

	High	Low	Close
Boston & Albany	186	184½	186
Boston Elevated	85	84½	84½
Boston & Maine	34	33	34
N Y & N H	83⅝	81¾	82½

MINING

	High	Low	Close
Alaska Gold	33¼	32½	32¾
Algomah	1⅞	1⅞	1⅞
Allouez	56¾	56	56
American zinc	63	61½	61½
Arcadian	10¾	10½	10½
Arizona Com	8¼	8¼	8¼
Butte & Superior	61¼	60½	60½
Cal & Arizona	64¼	64	64
Cal & Hecla	550	550	550
Centennial	18	18	18
Chino	50¼	49	49¾
Copper Range	57½	56½	56½
E Butte	13	13	13
Franklin	9⅛	9⅛	9½
Granby	84¾	84	84
Grene-Cananea	41⅝	40⅞	41⅛
Hancock	17¾	17¾	17¾
Isle Royale	29½	29½	29½
Kerr Lake	3⅝	3⅝	3⅝
Lake	14½	14⅛	14½
La Salle	6	6	6
Mass	11	11	11
Mayflower	5	5	5
Miami	34¼	33¾	33¾
Mohawk	79	78	78
Nevada	15⅝	15¼	15¼
North Butte	31	30¾	31
No Lake	1⅝	1½	1½
Old Dominion	65⅝	65	55
Osceola	86	84	85½
Ray Con	26⅛	25⅝	25⅝
Santa Fe	3⅞	3½	3½
Shannon	8	7⅞	7⅞
Superior	28½	28½	28½
Superior & Boston	3⅛	3	3
Tamarack	55¾	53	53
Trinity	10½	8¾	9½
U S Smelting	44¾	43¼	43½
U S Smelting pf	47½	47¼	47½
Utah-Apex	3⅛	3	3
Utah Cons	13	13	13
Wolverine	60	59¼	59¼

TELEPHONE

	High	Low	Close
Am Tel & Tel	125	124½	124¾
New Eng Tel	133½	132½	132½

MISCELLANEOUS

	High	Low	Close
Am Ag Chem Com	67¾	67½	67½
Am Ag Chem pf	96	96	96
Am Woolen	53¾	53	53
Am Woolen pf	96½	96	96½
Island Creek Coal	45	45	45
Mass Elec pfd	40	40	40
Mass Gas pf	86	86	85
Swift & Co	119½	119¼	119½
United Fruit	135	134½	135
United Sh M	50½	50⅛	50½
United Sh M pf	28⅞	28⅞	28⅞

COTTON MARKET

NEW YORK, Oct. 15.—Cotton futures opened steady. October 12.24; December, 12.50; January, 12.67; March, 12.95; May, 13.11.

Cotton futures closed steady. October, 12.34; December, 12.60; January, 12.77; March, 13.01; May, 13.14. Spot quiet; middling 12.45.

EXCHANGES

NEW YORK, Oct. 15.—Exchanges, $611,982,741; balances $40,033,125.

BOSTON MARKET

BOSTON, Oct. 15.—The decline in local mining shares continued today, although losses during the early hours were not pronounced. Trading narrowed considerably until noon when the demand increased and there were some recoveries.

BABY CARRIAGE TIRES

Put on. 25c up. Prompt service and good work.

GEO. H. BACHELDER

POST OFFICE SQUARE

The Shirt You Would Naturally Choose

If you could spread out before you all the flannel shirts that are made, you would unhesitatingly select for your own wear

Congress Flannel Shirts

$1.00 $1.50 $2.00 $2.50 $3.00

because they are obviously the unquestionable standard of substantial and thorough-going worth.

Congress Shirts are made in Gray, Blue and Khaki flannels of A1 quality. If your dealer does not have them in all the sizes, write us immediately.

If any Congress Shirt proves faulty in the wearing, you get a new one absolutely free.

JACOB DREYFUS & SONS

68 Summer Street Boston, Mass.

SHIRT MAKERS SINCE 1863

Congress Working Shirts have attained the same high degree of merit as Congress Flannel Shirts.

IN THE DARDANELLES

British Casualties Up to Oct. 9, Almost 100,000—Lord Milner Calls Expedition Hopeless

LONDON, Oct. 15, 1.12 p. m.—The total of British casualties at the Dardanelles up to October 9, according to official figures given out today was 96,829.

Of this total the number of men killed was 18,557, of whom 1183 were officers.

Casualties of the Australasian contingents were 29,121.

Announcement of the great losses of the British forces at the Dardanelles follows the sensational speech in the house of lords last night of Lord Milner, who is said to have characterized the expedition as hopeless. He suggested withdrawal of the troops from Gallipoli peninsula and their transfer to some other front. Lord Lansdowne responded for the government that it was impossible to give an undertaking that the troops would continue in the Dardanelles operations or would be withdrawn from them.

The figures given out today do not tell the full story of what it has cost the allies to attempt to force the Dardanelles. In addition to the British casualties are the losses of the French, concerning which no reliable information is available. The British total, however, bears out despatches from correspondents on this front who have described the loss of life as frightful. In some instances, according to these advices, trenches and gulleys have been choked with the dead. Turkish losses also are said to have been very heavy.

THE SUN IS ON SALE AT THE NORTH STATION BOSTON

WHY PAY CASH

When you can buy just as cheap on credit in our Club plan. 16s thin model, Waltham, Elgin, Illinois and Hamilton Watches, $25.00—$1.00 down and $1.00 per week.

Gents' Diamond Rings, $25.00 up.
Ladies' Diamond Rings, $15.00 up.

Get in line for the Jitney Club. Ladies' Diamond Rings, also 14k Gold Bracelet Watches, 5c down and increase the amount 5c each week until paid for.

Remember our plan is different from others. You secure the goods before all paid for. Call and let us explain our way.

C. A. SENTER, Reliable Credit Jeweler

ROOM 212, BRADLEY BUILDING, 147 CENTRAL ST.

THE FRENCH MAID SAYS:

THUMBING UP THE TELEPHONE

"What an ugly looking thing a telephone is," quoth Marjorie. "I have given up trying to make it look attractive, but don't you think I could improve the looks of the telephone book and the table some way?" she asked Marie.

"The most obvious solution of the difficulty is to cover the book as children's school books are covered," suggested Marie. "If this is done in soft suede leather or cretonne the effect is charming, artistic, and soothing to the eye, especially if the color scheme is in harmony with the rest of the room.

"The telephone mat, too, can be made of the same material rendering the table, desk top, or broad window ledge, used to hold the instrument, an attractive, instead of an ugly spot. One woman I know had her library done in green so as to solve the telephone problem. She bought a skin of undressed green leather which was sufficient for the book cover and mat. The telephone was set firmly on the skin on top of a dinner plate and a circle drawn around the plate, which was cut out to make the mat.

"This set had no other decoration except a conventional pattern stenciled in ink about an inch inside the outside border of the mat. The book coved was laced together inside with narrow throngs of the leather while the words: "Telephone Book" were printed in heavy black letters in the center of the front of the cover.

"In making this cover fit it over a stiff piece of cardboard the size of the telephone book, using two of these cardboard pieces permanently in the corners to give it stiffness. The book itself will slip out easily when the new one arrives to replace it."

"That is splendid Marie," said Marjorie gratefully. "I can fix the telephone up now so it will be much more slightly I am sure."

TAKE SERBIAN TOWN

GERMANS REPORT CAPTURE OF POZAREVAC—SERBIANS DRIVEN BACK

BERLIN, Oct. 15, via London, 4.20 p. m.—Capture of the Serbian town of Pozarevac, about 12 miles southeast of Semendria, was reported today by the war office. Elsewhere on this front the Serbians have been driven back further with the loss of three guns.

Bulgarian Success

Announcement also was made that the Bulgarian first army, attacking over the eastern frontier of Serbia, had taken several positions.

German Victories in West

German victories in the Artois and the Champagne regions were announced today by the war office. Near Vermelles the British were again driven out of the German positions.

The announcement concerning the Balkan campaign follows:

"The army group of Field Marshal von Mackensen is continuing on its course according to the pre-arranged plans. South of Belgrade and Semendria the Serbians have been driven back farther. Prisoners to the number of 450 and three guns, one of them a heavy gun, have been captured.

"The works on the southern front of Pozarevac were stormed last night and the fortified town thereby fell into our hands.

"The Bulgarian first army has begun its attack over the east Serbian frontier. It took possession of the heights of the passes between Belorhadjik and Kulazevic."

UNDER CIVIL SERVICE

WASHINGTON, Oct. 15.—Commissioner Osborn of the internal revenue bureau yesterday announced that about 500 internal revenue agents, inspectors and deputy collectors, appointed under the income tax law, had been covered into the civil service automatically by order of the civil service commission and that appointments of this sort in the future would be made under civil service rules.

The law allowed appointments without resort to the civil service for two years from its passage in October, 1913, and the commission held that those appointments in that time came into the civil service at its expiration.

JOHN KOREN APPOINTED

BAY STATE MAN SELECTED FOR INTERNATIONAL PRISON COMMISSION BY PRES. WILSON

WASHINGTON, Oct. 15.—President Wilson today appointed John Koren of Massachusetts as a member of the international prison commission.

Don't Use Curling Iron! Here's a Better Method

(Woman Beautiful)

By no means use a heated iron. It makes the hair dry and dead looking, giving a most unkempt appearance. After brushing the hair thoroughly, just dip a clean tooth brush in a saucer of plain liquid stimerine and run it through the parts of the hair to be curled. Do this at bedtime and you will be quite surprised when you behold yourself in the mirror next morning. The hair will be beautifully wavy and curling and the effect will appear altogether natural.

You will have no trouble doing up your tresses in the style you desire and they will look and feel fluffy and comfortable. You need not hesitate to use pure liquid stimerine, which you can procure at any druggist's, as it is perfectly harmless and will leave no greasy, gummy or streaky trace. A few ounces will last for months.

STOVE CLAY

For repairing broken linings and relining stoves. Easily applied.

25c PACKAGE

Adams Hardware

AND PAINT CO.

Middlesex St. Near the Depot

PIANOS

If you want quality at the lowest price

SEE US AND SAVE MONEY

RING'S, Largest, Most Reliable Piano House

110-112 Merrimack Street

Dr. T. J. King REAL PAINLESS DENTISTRY Moderate Prices

I am the one dentist in Lowell who is placing the highest grade painless dentistry within the reach of all the people. No matter whether rich or poor, you will find my prices the same to all. The best it is possible to give at the least possible charge.

No Pain--No High Prices

Full Set Teeth $5.00 up

Gold Fillings, $1 up.
Porcelain Crowns, $4.50.
Gold Crowns, $4.50.
Other Fillings, 50c up.
Best Crown and Bridge Work, $4.50

MY GUARANTEE—NO FIT, NO PAY

Wear one of my Sets of Teeth for 10 days, and if at the end of that time you are not satisfied with them return them to me and I will REFUND YOUR MONEY IN FULL.

I make an all flesh colored plate. This does away with any red or other colored material showing when talking, singing or laughing. Also a new continuous gum for plates, which is so great an improvement over the old style gum, that no comparison can be made. Come in and let me show them. Used exclusively in my office.

Dr. T. J. King New Location, 137 Merrimack St.

Over Rose Jordan Hartford's Millinery Store. Sundays by Appointment. Dental Nurse in Attendance. Phone 3800. French Spoken. Hours 9 to 8.

SLINGSHOT MENACE

BOYS USE THIS WEAPON TO KILL SQUIRREL PETS—BREAK WINDOWS AND SPOIL CLOTHING

It would not be very difficult to popularize the idea that slingshots should come under the head of "dangerous weapons," as people in various sections of the city have had narrow escapes from serious injury and some have seen their pets killed by the boy with the slingshot and, let it be said in passing, that the juvenile law protects the boy and the boy knows it.

Boys who were stealing apples in Wannalancit street diversified their operations a few days ago by killing pet gray squirrels with slingshots. In a spacious yard to a house, there lived a colony of gray squirrels, and the kind treatment that the little "squatters" received at the hands of the people whose premises they invaded filled them with an over-confidence in human nature that proved their undoing.

The women of the house provided the squirrels with nuts, and they would eat from their hands. The pretty little visitors were exceedingly tame and were unsophisticated enough to believe that all members of the human family were as friendly and as kind as the women who gave them nuts.

The squirrels watched the apples grow and then they saw little strangers enter the yard or garden and help themselves to apples. The strangers did not make any attempt to molest them, and the squirrels allowed that they, too, were friendly and kind. But there came a day when the apples were scarce and the boys, who were the strangers that the squirrels had learned to have confidence in, looked about them for new fields to conquer and their eyes rested on the little occupants of the trees. Pretty soon the squirrels heard things whizzing about their heads, but not until one of their number dropped from the limb, lifeless, did they realize there was an enemy in camp. Then it was too late; they had exposed themselves to the bad boys with the slingshots and before the sun went down the squirrel colony was wiped out.

Windows Were Broken

In another section of the city boys with slingshots broke windows and destroyed clothes that were drying on lines in the yard. A woman succeeded in reaching one of the culprits, who said to her: "Don't you dare to touch me. The law protects me." The woman, speaking of the incident, said: "I really did intend to chastise him for he had broken two panes of glass and had destroyed two garments hanging on the line, but when he spoke of the law I remembered of reading about the juvenile law and I changed my mind. When the grownups make laws that will allow boys to destroy property without any fear of punishment, I think it's about time for women to vote."

URGED USE OF SCHOOLS

EXPERT FROM SPRINGFIELD TELLS OF WORK AND ARGUES FOR RECREATION CENTRES

E. A. Metzdorf, director of recreation of the city of Springfield, an expert of reputation and experience, spoke last evening at Colonial hall on the advisability of using the schools as social centres. The meeting which was under the direction of the civics department of the Middlesex Women's club, was not as largely attended as it should have been, but those present heard a very interesting exposition of a timely subject.

The origin of the municipal recreation movement, Mr. Metzdorf said, lay in the increase in immigration which precipitated the playground movement. The playgrounds were originally intended for the poorer children but in time they were patronized by all children, consequently a broader movement was inaugurated.

Referring specifically to the movement in Springfield, Mr. Metzdorf said that through cooperation between the school and park departments the school buildings there are now used as social centres with advantage to the community. Arrangements are made for dancing, gymnasium classes, moving pictures, lectures and the informal reunions that have made the schools a neighborhood centre in reality. The cost to the city for the use of the schools from Dec. 1 to May 1 is only 2 cents per capita. Formerly, Springfield used its school buildings only 200 days out of 365 and five hours out of each 24. This, he said, was not a good business investment and instead of spending 17 millions for recreation buildings as Chicago has done, he advocates the greater use of existing school buildings, which by a little alteration can be made suitable for the purpose without being injured in any way or rendered unsuitable for their real purpose. One of the most necessary things is an assembly hall on the ground floor with movable chairs. In Springfield there is also an open air platform for dancing under municipal supervision and besides those who take part, from 2000 to 6000 are gathered each evening as spectators. The speaker had many proofs of the fact that the use of the school buildings has been a great boom to Springfield.

At the conclusion of his address he invited questions. One in the audience wished to know the tax rate of Springfield and the lecturer said that it is $18.20, having been increased by the erecting of a municipal group and a million dollar high school. He expressed the hope that next year it will go back to the normal $17. Mr. Metzdorf presented a strong argument for the use of school buildings and made a very good impression on his audience which, though small, was most appreciative.

PASS ALL THE TESTS

British Submarines H-11, H-12 and H-13 Accepted—American Submarine M-1 Has Successful Run

QUINCY, Oct. 15.—The Fore River Shipbuilding company announced last night that the British submarine boats H-11, H-12 and H-13 have been accepted by the British government, they having successfully passed all the tests. The tests of H-13 were unusually successful, not a particle of engine or battery trouble having developed. On the other two slight defects developed, but these were later remedied. These three boats are a part of the fleet of 10 boats to be built for the British government. H-11 is now undergoing trials at Provincetown.

The company received a report last night from the M-1, the largest United States submarine in service. She had a series of very successful tests yesterday off Provincetown, running entirely under her own motor. She was given surface and submerged runs at a depth of 40 feet, and in both instances came up to her requirements, 11 knots on the surface and 10½ submerged.

MISS BETTY NANSEN APPEARING IN "SHOULD A MOTHER TELL," AT THE ACADEMY OF MUSIC

AMUSEMENT NOTES

OPERA HOUSE

"The Argyle Case"—Robert Hilliard's famous starring success which is being offered at the Opera House this week by the Emerson players will be given its last three performances tonight and tomorrow afternoon and night and if you haven't secured seats, do so at once as the Opera House is certain to be packed to the very doors. Of all the plays that have been offered in Lowell in recent years there is none which has scored such great success as "The Argyle Case" and everywhere throughout the city, the theatregoers are loud in their praise of this remarkable play. It has a punch and teaches a great lesson.

It seems as if "The Argyle Case" were a vehicle built especially for production by the Emerson players, so nicely do the characters fit.

A mammoth scenic production of this play is given. The settings are just the same as used in the original production, now playing throughout the country at two dollar prices. The props and accessories even to the very smallest, are complete in every sense of the word. If you haven't secured seats, do so now. Phone 261.

Next week, starting with a special bon bon matinee on Monday when every lady who attends will be presented a souvenir box of sweets, the Emerson players will present "Maggie Pepper," the play in which Rose Stahl scored great success for two solid years. Rose Stahl has achieved greater success in the past few years than any other actress on the American stage and in "Maggie Pepper" she received the height of her success. Lowell theatre patrons will remember "The Chorus Lady" which was a previous vehicle of Miss Stahl's and which was offered in this city. Critics throughout the country pronounce "Maggie Pepper" an even greater success than "Within the Law" and being the first time that the attraction is offered in this city, packed houses should rule all the week. Last season, the theatre patrons of Lowell were promised this play but the promise never materialized.

"Maggie Pepper" has a great punch and teaches a great moral lesson. It is distinctly original, brimming over with drama and comedy situations. There are many characters in the play which include all the favorites as well as many new stars, secured especially for this production. The scenic settings in this play are splendid and will prove a revelation of beauty.

Seats are now selling for the entire week. The attraction, like all others of the Emerson players is positively limited to one week and wise ones will get their tickets early. Phone 261 for reservations.

Sunday at the Opera House

A great program of vaudeville and picture features will be given at the Opera House Sunday afternoon and evening, the matinee starting at 2.15 while the evening show starts at 7.30. One of the big hits secured is The Four Johns, a classy quartet of singers and nonsense dealers. There will be four other big acts. Seats are now selling for both performances.

B. F. KEITH'S THEATRE

A handsome 61-piece dinner set will be awarded to the holder of the lucky seat check at the B. F. Keith theatre this afternoon. Nobody will know who holds the check in question until the drawing of it takes place from the box, and this is not done in the theatre. Everybody who attends this afternoon stands a chance of being the fortunate person. Tomorrow afternoon two small automobiles will be given to the boys in the theatre who hold Sunshine Biscuit coupons. The week's bill is an entertaining one from start to finish. The Seven Honey Boys, who were formerly connected with the late George Evans' Minstrel company, are makers of melody and comedy. Their act has much to commend it to the general public. There is a fine bit of soft-shoe dancing by Tommy Hyde, while Paul Van Dyke, the Swiss yodeler, proves to be a great favorite. He is re-demanded at every performance. The act has all of the dressing which goes to make it a thoroughbred. Lawrence & Edwards, in "The Pension Agent," have something which is bound to strike a responsive chord in the hearts of audiences. It tells of the trials and tribulations which befell an Irish veteran of the Civil war, who, feeling the need of aid, half a century after the war's close, goes to Washington to solicit a pension. He runs into a lot of red tape after he lands there, but eventually gets the pension. Naynon's birds are trained cockatoos and South American macaws. The act is not only a beautiful one, but the many birds are highly trained. Irene and Bobby Smith are pretty maids, who have a neat little way of singing their songs. Other acts on the bill are: Moore & Moore, in a comedy; Jack Prince, in "Funnisities," and Soretti & Antoinette, in novelty tumbling. Good seats in advance. Phone 28.

MERRIMACK SQUARE THEATRE

Today is the second day of the presentation of the program of rare excellence which is being shown during the latter half of this week at the Merrimack Square theatre. Marie Doro gives a charming characterization of Nancy in the five-act Paramount feature, "The White Pearl." Many of the scenes in this photo-play are laid in Japan revealing many places of beauty of that far-off land. By rare circumstances she becomes a geisha girl and has many thrilling adventures. She is rescued from the life allotted to her by her dashing American lover and the play comes to a happy termination for both. "Scandal," in five acts, the latest creation of the gifted mind of Lois Weber, is the other five-act picture to be seen here today and tomorrow. The Paramount travel pictures and other features complete this excellent bill for today and tomorrow.

OWL THEATRE

Harold Lockwood and May Allison, talented young stars of the silent drama and idols of the movie fans, are the featured players in "The House of Scandals," a Mutual masterpiece in four acts, at the Owl theatre today and tomorrow. This great film is alive with heart interest, replete with action unusual climaxes and plenty of humor.

It tells the story of a young man who, seeking to discover the source of the wealth which he has inherited becomes a student of sociology. To benefit the people of the tenement district he establishes an industrial home. Soon after, becoming interested in the customs of the ancient Greeks, he forms a new cult, in which all the members wear the flowing garb of those days and they dance and sing on the lawn in front of the house in which the headquarters of the colony are located. This causes so much scandal and gossip in the village, that a mob is formed, and the house is stormed and burned. Affairs take a different turn here and a new structure rises from the ruins amid the approval of the villagers and the millionaire marries a young waif of the wild wood. The scenes, especially those in which the Greek dances take place are the most pretentious of their kind ever filmed.

Other high-class photo plays of the Mutual program will be offered.

ROYAL THEATRE

Today and tomorrow are the last two days upon which the great serial "The Romance of Elaine," will be seen in Lowell as the last episode will be presented at the Royal theatre on these two days. In this episode Elaine finally conquers the great scientific criminal, Wu Chang.

The fifth chapter of the serial "Neal of the Navy" will also be shown. This film, authorized by the secretary of the navy, besides being thrilling, shows us the inside workings of the U. S. navy.

For the comedy end of the program today and tomorrow the Royal will present the latest and best Chaplin release shown in Lowell for some time. Drop in today or tomorrow and shake that attack of the blues by seeing this new side-splitting comedy.

AT THE PLAYHOUSE

The children of Lowell are looking forward eagerly to the second in the series of motion picture entertainments given in The Playhouse on Saturdays under the direction of the Woman's club educational committee. The first photo show given delighted hundreds and proved that good pictures, carefully selected, are appreciated. Even better things are coming, among them, on Saturday—Rumplestiltsken will be given, together with Enoch Arden, based on the famous poem by Lord Alfred Tennyson. Later on William Tell and Cinderella, are promised and the ever beloved Ali Baba and the Forty Thieves. The morning entertainments are not as crowded as the afternoon and evening performances and it is hoped that the mothers will take that opportunity to see some of the most wholesome and delightful productions of the leading companies. Boxes for parties may be ordered in advance by telephoning 72-W, Mrs. Chas. Hobson, Holyrood ave.

ACADEMY OF MUSIC

"Should a Mother Tell?" is a story with a lesson. From the Fox studios and with Miss Betty Nansen in the leading role, this is a production of exceptional merit in every sense. Parents are especially interested in the theme. There are other picture classics in the Academy bill, providing variety and quality. Tomorrow, the program is continuous from 1.30 to 10 p. m.

TELLS OF ZEPPELIN RAIDS

GERMAN CAPTAIN SAYS SEVERE DAMAGE HAS BEEN INFLICTED ON LONDON

BERLIN, Oct. 15.—Lieut. Peterson, German navy, one of the few German officers who have repeatedly visited London since the outbreak of the war, is visiting Berlin.

Lieut. Peterson's visits have been made in command of one of the naval Zeppelins which have kept London in semi-darkness and apprehension since the opening of the aerial raid campaign. He refutes the reassuring reports given out by the English as to the minimal effects of the bomb dropping campaign. He said:

"When we saw a big factory under us collapse after an explosive bomb had been dropped upon it, or when we drop a fire bomb upon the London docks or adjoining storehouses and see these burst into bright flames, we know that we are accomplishing something.

"We cruise normally at great heights but with good glasses, we can see things very plainly. In a great city like London it is, of course, impossible to say definitely that one has hit this or that particular building.

"On one of our visits we witnessed clearly the destruction of a warship on the Thames on which a fair and square hit was scored. On another occasion, I dropped a bomb squarely on a fort. I could not tell precisely the effect caused, but from the fact that the guns of the fort suddenly ceased fire, I concluded that the damage had been heavy, perhaps a magazine exploded."

As to the attacks by aeroplanes, mentioned a number of times in Press despatches, the commander relegated them to the realm of fables.

CITY HALL NEWS

Continued

laws, and the committee in charge of the investigation is still at work. Next election day the people of Massachusetts are to vote on an amendment to the constitution providing that the commonwealth shall have power at last to start in on the homestead movement.

"I claim that this is the most important amendment to appear on the ballot. But how many voters, even now, only a few weeks from election day, know anything whatever about the movement or the plan for better homes for the small wage earners? It looks, now, as if the amendment would go before the people with little preparation for its success. There is danger that it may be lost sight of especially because of the great interest that is being manifested in the suffrage amendment. Yet apparently the commonwealth can make no further movement in favor of the homestead plan until the constitution shall have been revised."

Wigginville Sewer Started

Commissioner Morse has a gang of men at work on the Wigginville sewer. They started in at Billerica street Wednesday morning and Mr. Morse says the work will be pushed through to completion with all possible speed. He would have tackled it sooner, he said, but for the fact that he had other jobs started that he had to go through with. His men have just completed the Putnam avenue sewer which, by the way, was no small job, and have just started in on the Daniels street sewer. Mr. Morse says he hopes to clean everything up in good shape before Jack Frost comes 'round the corner.

The Filtration Plant

According to prophecies made sometime ago we ought to be getting water from the new filtration plant at this time, but, as Commissioner Carmichael stated this morning, there is always something to pop up and interfere. He compares it to building a house, always something extra showing up that was not reckoned with in the beginning. "We will be ready in a few days," he said, "to start pumping out the old water. Every main will be blown out and we will also have to empty and clean the reservoirs. We do not intend to have any of the old water in the pipes, conduits or reservoirs when we get ready to start the new plant. The biggest proposition will be the cleaning of the conduit from the boulevard to the pumping station in Centralville and I do not believe we will be able to start the job for a month or more.

Motorized Fire Apparatus

Asked if he had decided on anything definite relative to the purchase of motorized fire apparatus, Commissioner Carmichael said he had nothing absolutely definite in view, but that he had his eye on what he thought would develop into a good bargain for the city. He had got wind, he said, of where there are three or four pieces of apparatus, including a pump, that can be bought cheap and he is going to investigate. Mr. Carmichael has visited a number of cities for the purpose of getting pointers as to the kind of apparatus best suited for Lowell, but he confesses that he is not yet quite satisfied as to what would best fill the city's needs and he also states that the prices of motorized apparatus are almost prohibitive. "I think," he said, "that the prices asked are something terrible, and I believe the time is not far distant when the cost of such apparatus will be much less than at present."

The New High School

No final notice has been given the occupants of buildings to be seized in Anne and Kirk streets to clear the way for a new high school to vacate and the chances are they will remain there this winter. "These people should have been given notice to vacate early last summer and the land should have been seized early last summer," said Commissioner Putnam, today. "The city council," he continued, "has been very lame in this matter and we are now face to face with the fact that it will be impossible to have the new school ready for next September. We looked the land over with Mr. James E. McLaughlin, the architect, whom the mayor proposes to engage as consulting architect, and we found that Mr. McLaughlin had tentative plans drawn. The plans were gotten up, however, only to include Lowell architects and that will have to be changed, for we mean to include architects in Lowell and vicinity, Dracut, Chelmsford, Billerica, Andover and other towns. There will be no number designation of plans. The architect who bids will submit his own name. Using numbers instead of names would not obviate any collusion between parties interested on either side. All data relative to the construction of the building will be obtained at this office and I intend to call for plans next week. They will be either ink or pencil drawings."

Tax Money Flowing In

There was money galore at the city treasurer's office today. Taxpayers were paying their taxes and the clerks in the office were talking thousands like ordinary folks would talk nickels or dimes. But, as to taxes, bear this in mind. Interest starts today on all taxes not paid on or before the first day of November. The rate of interest is 6 per cent. Over $200,000 was taken in yesterday and the city clerk's office was packed today from the opening to the closing hour.

Mass. Highway Commission

Word has been received at city hall from the Massachusetts highway commission to the effect that that body will give a hearing for Middlesex county in the court house at East Cambridge Thursday, Oct. 28, at 10 a. m., for the open discussion of questions relating to the public roads.

Dates for Registration

The following dates for registration for the city election were given out at the city clerk's office this forenoon: Wednesday, Thursday and Friday, Nov. 3, 4 and 5, from 1 to 3 and 7 to 9 p. m.; Tuesday and Wednesday, Nov. 9 and 10, from 1 to 3 and 7 to 9 p. m., and Friday, Nov. 12, from 1 to 9 continuously. Then there will be one more day, Wednesday, Nov. 24, the day after the city primaries, from 12 noon to 10 p. m. The registration will be for men and women.

Slip of the Pencil

It was inadvertently stated yesterday, in an item having to do with building permits and new buildings, that Alice C. Meehan had been granted a permit for the erection of a dwelling at 131 Methuen street. The item should have read Alice E. Whelan instead of Alice C. Meehan.

If you want help at home or in your business, try The Sun "Want" column.

LEGAL NOTICES

Under authority of Section 40, Chapter 590 of the Acts of the Commonwealth of Massachusetts of 1908, as the Acts of 1909 and Chapter 271 of the Acts of 1912, notice is hereby given that Book No. 5317 on The Central Savings Bank is lost; payment has been stopped and application has been made for payment of the amount. 01-8-15

TO LET

EXCELLENT 5-room tenement to let; West Tenth st. See J. A. Speirs, 715 Chelmsford st.

FIRST CLASS tenements 4, 5, 6, 7-room flats; also a 5-room cottage with bath, hot and cold water, electric and gas, set tubs, some with steam heat, front and back piazzas; can be accommodated with a garage. Office 84 Ennell. Tel. 2972.

FIRST CLASS flat to let, 5 rooms; all modern; to see it is to want it. Inquire 121 Central st., Arnold.

TENEMENT to let in Middlesex Village; five rooms and bath. Apply at 31 Middlesex Park.

6-ROOM FLAT to let at 9 Bourne st.; bath, set tubs, hot water, sink, clothes reel; 5 minutes' walk to the Cartridge shop. Apply to Bart Calary, 9 Bourne st.

VERY sunny five-room tenement to let to man and wife; gas; shed same floor; No. 29 Fulton st., Centralville; price $2.25 per week. Apply 276 Westford st.

FURNISHED front room to let, in private family; heat, hot and cold water, use of telephone; near depot. 16 Fernald st.

DOWN STAIRS tenement to let, 25 Bowers st. Inquire on premises, or tel. 3116-J.

FURNISHED rooms to let; modern conveniences; 15 Rockdale ave., near Fletcher st.

5-ROOM tenement to let; 65 Dover st. Inquire on premises.

IN HIGHLANDS, 6 and 8-room flats to let; new, modern to the minute. Price low to right parties if taken at once. Tel. 3825-R.

7-ROOM LOWER FLAT to let; $16 Bridge street; steam heat, bath, electric light, gas. Apply 31 Twelfth st., or phone 1456-W or 2556-W.

A MODERN HOUSE, nine rooms; steam heat to let, with garage and stable, 94 D street. Inquire 20 Nottingham street.

HALF HOUSE, eight rooms, to let. Hot and cold water, bath, furnace heat. 163 Andover street. Key at 165. Tel. 678-R.

3-ROOM TENEMENT to let at 20 Seventh st. Keys at 37 Hampshire st.

LARGE ROOM with kitchenette, to rent for light housekeeping; gas range, running water, on floor with bath room, also single furnished room. Apply 19 Fifth st.

REAL ESTATE, business chances, property cared for, tenements to let; attend to it now. Apply 72 Grand st.

NICELY FURNISHED front room to let, in private family, and homelike. Call evenings. 19 Shaw st., near Chelmsford st.

FLAT—$14 and $16 new 6-room flat, all modern conveniences; quiet neighborhood; 100 yards from two car lines; near Pawtucketville bridge; 21 Orford st. Tel. 4353-W.

COTTAGE to let, 5 L st.; cottage, 129 Cushing st.; 4 and 5 room flats, 131-145 Cushing st.

SIX NEW tenements, 5 and 6 rooms each, bath, hot and cold water, everything convenient at 171-173 Fletcher st. Apply there or at 18 Franklin st. Tel. 1595-W.

THREE ROOMS to let, with separate toilet, cor. Middlesex and Howard sts., $2 per week; 5 rooms, 19 Watson ave., near depot, $2 per week; 5 rooms, rear 46 Cross st., $1.50 per week. Apply C. Harry Clapp, 500 Middlesex st.

NEAT ROOMS to let, refined neighborhood, homelike, reasonable, hot water, steam heat. Tel. Mrs. Blanchard, 7 Favor st., near Summer. Tel. 1549-J.

FLATS—Five or 6-rooms to let; bath, set tubs, etc.; key 469 School st.; only $2.50 week. Tel. 2271-R.

OFFICE—Large office, 34 by 14 feet on the second floor of the Harrington building, 52 Central st., good light and ventilation, for rent. Will be partitioned off to suit a desirable tenant and will be rented or leased at a very reasonable rent. Apply to D. J. Harrington, Building Manager, 901 Sun Bldg.

STORAGE FOR FURNITURE
Separate room $1 per month for regular $2 two-horse load. Pianos 50c. The driest and cleanest place for storage in Lowell. Tel. connection. O. F. Prentiss, 356 Bridge st.

LITTLEFIELD'S PARCEL DELIVERY
Parcels delivered to all parts of the city. Store trade given prompt attention. Tel. 1535-M.

W. A. LEW
Steam dyeing and cleaning of ladies' and gents' wearing apparel. 30 years in the business.
49 JOHN STREET

MRS. CHANDLER DEAD

WIFE OF HON. WM. E. CHANDLER WAS DAUGHTER OF SENATOR JOHN P. HALE

CONCORD, N. H., Oct. 15.—Mrs. Lucy Lambert Hale Chandler, wife of Hon. William E. Chandler, died at the summer residence, in Waterloo at 12.30 today.

Mrs. Chandler was the fourth daughter of Senator John P. Hale, and was a native of Dover. She married Mr. Chandler in Dover in 1874 before he became secretary of the navy and United States senator and in her connection with official life, was well known as a spirited and gracious hostess. Her husband and one son, John P. Hale Chandler, born in Washington in 1885, survive.

POINT ALREADY DECIDED

Chief Justice White, in Income Tax Case, Tells Lawyers Sur-tax Contention Is Not New

WASHINGTON, Oct. 15.—During argument in the supreme court yesterday on the income tax cases, Chief Justice White told the lawyers that the contention that the additional surtax imposed upon incomes of more than $500,000 made the law unconstitutional had been disposed of in the inheritance tax decisions.

This is one of many points raised against the law by those who oppose it.

FOR NATIONAL PROHIBITION

RICHMOND, Va., Oct. 15.—Resolutions favoring prohibition [illegible] Virginia and requesting the [illegible] tion in congress to vote [illegible] national amendment prohibiting the manufacture and sale of intoxicating liquors throughout the United States, were adopted today by the Vermont [illegible] association.

EX-PRESIDENT TAFT AT ELMIRA

ELMIRA, N. Y., Oct. 15.—Former President William H. Taft [illegible] this morning in Elmira as the guest of former Congressman J. Sloat Fassett, and left at noon for New York city. He lectured last night at Springfield, the home of Capt. Mark Sullivan, son of his former aide, Maj. Thompson.

SPECIAL NOTICES

WE DO all kinds of repairs on stoves and furnaces at Belanger's furniture store, 153 Merrimack st. Tel. 1111-R.

ALDEN A. USHER, carpenter and jobber; jobbing of all kinds. Shop 13 Malden Lane, opposite city hall.

STOVE repairs of all kinds; linings, grates, water fronts. We can save you money on all repairs. C. F. Ingham, 13 Robert st.

CURTAINS laundered 25c pair; Irish point, 40c; formerly at store 459 Gorham st. Call 27 Meadowcroft st.

PIANOS and organs tuned and repaired; tuning $1. J. Kershaw, 60 Humphrey st. Tel. 574-M.

YOUR piano tuned, voiced, first work guaranteed; write order. Write 1791, Sun Office.

OLD MIRRORS re-silvered to look like new. We make new ones to order. Lowell Mirror Shop, 474 Merrimack st. Drop postal.

STOVE REPAIRS—We carry in stock linings, grates, water fronts and other parts to fit all ranges. Telephone 4170. Quinn Stove Repair Co., 141 Gorham st.

IN BOSTON—The Sun is on sale every day at both news stands of the union station in Boston. Don't forget this when taking your train for Lowell.

CHIMNEY EXPERTS—Lindberg Co. Chimneys swept and repaired. Residence 1125 Bridge st. Tel. 245-W.

ROOFERS—J. Burns & Son, slate roofers. Roofs repaired. Tel. 2282-W. 566 Concord st. Tel. 1456-J. 200 Pleasant st.

HELP WANTED

TWO PAINTERS wanted. Apply 527 school st.

DISH WASHER wanted at once, between 20 and 40 years of age. Apply 196 Middlesex st.

25 LABORERS wanted at once. Cotton weavers, spinners, card room help. Woolen weavers, spinners, card strippers, card tenders, dresser tender, farm hands, house girls, table girls. Middlesex Employment Agency, 108 Middlesex st., near depot. W. Martel, A. Martel.

WOMAN wants general housework to do. Address C 70, Sun Office.

CANVASSER wanted to sell magazines; whole or part time. Address R., 41 Sixth st.

BOY wanted for store work; must be over sixteen years of age. Apply in person mornings, between eight and nine o'clock. Talbot Clothing Co.

GIRL wanted to do general housework; 1209 Middlesex st. Call evenings after 7 o'clock.

TABLE GIRL wanted at once. Apply 6 Dutton st.

ALL ROUND stitchers wanted. Apply W. J. Barry Shoe Co., 50 Stackpole street.

DRESS MAKER wanted at once. Apply to the Fashion Ladies' Tailor, 647 Gorham st.

PULLERS OVER and lasters wanted. Apply W. J. Barry Shoe Co., 50 Stackpole st.

DISH WASHER wanted at once. Apply 556 Middlesex st.

KITCHEN GIRL wanted at 93 John street.

HIGH CLASS HELP of all kinds wanted and furnished. City Employment Office, 13 Merrimack sq. Tel. 254.

CARD ROOM HELP WANTED
Apply Bay State Mills, Faulkner St.

WANTED
Machinists, Scraper Hands, Assemblers, Turret Machine Operators for Chuck Work, also Moulders. Apply P. O. Box 453, Fitchburg, Mass.

PROF. EHRLICH'S "606"

SALVARSAN

Administered in the veins at Dr. Temple's Lowell office. NO LOSS OF TIME from business. NO PAIN. Lues, malaria, locomotor ataxia, and various forms of skin disease arising from blood poison.

This solves the problem of the centuries and rids the world of the WORST SCOURGE that the human race has known. RESULTS IMMEDIATE. Wasserman blood tests made. Also treats cancers, tumors, all acute and chronic blood and nervous diseases of men and women, hydrocele, varicocele, stricture, prostatic diseases, piles, fistula, fissures, ulcers and rectal diseases. WITHOUT THE USE OF THE KNIFE. Diseases of the eye, ear, nose, throat, skin, stomach, liver, kidneys, bladder, bowels and rectum, epilepsy, and all nervous diseases.

Terms always made to suit the convenience of anyone applying for treatment and very reasonable charges. Do not treat elsewhere until you have investigated methods and terms. Lowell office, 97 Central street, Mansur block.

Hours: Wednesdays, 2 to 4, 7 to 8, Sundays, 10 to 12.

Consultation, Examination, Advice FREE

FOR SALE

ONE 7 h. p. motorcycle; 1 4 h. p. motorcycle for sale; both machines just overhauled; must sell at once; good bargain. Call at 220 Lincoln st., after 5 o'clock.

DARK OAK sideboard, china closet, dining table, for sale. Inquire F. B. Leeds, 5 Bridge st.

SQUARE Henry F. Miller piano for sale; good condition; price reasonable; must sell at once; owner leaving city. Inquire 52 Cambridge st.

REAL ESTATE FOR SALE

WE WILL SELL your house, your business, or anything you have, so call and list with us. Middlesex Real Estate Exchange, 169 Middlesex st., W. Martel, A. Martel.

COTTAGE HOUSE FOR SALE
In one of the best residential locations in the Highlands; 7 rooms, bath, all modern and finished, will sell without or with furniture; reason for an immediate sale is owing to leaving city on account of ill health. Call tel. 1151-W after 6 p. m. or 1750 between 8 a. m. and 7.30 p. m.

LOOK!
For an auto truck, 73 First st., at reasonable price, if you are moving out of town or in the city. It is also equipped for carrying parties. G. L. Hubbard, Agent. Tel. 2163 or 1433-M.

Bright, Sears & Co.
WYMAN'S EXCHANGE
Bankers and Brokers
SECOND FLOOR

OCTOBER

Sun.	Mon.	Tues.	Wed.	Thurs.	Fri.	Sat.
					1	2
3	4	5	6	7	8	9
10	11	12	13	14	15	16
17	18	19	20	21	22	23
24	25	26	27	28	29	30
31	—	—	—	—	—	—

TRAINS TO AND FROM BOSTON

Southern Div. To Boston Lve.	Arr.	From Boston Lve.	Arr.	Portland Div. To Boston Lve.	Arr.	From Boston Lve.	Arr.
5.58	8.50	2.55	3.38	6.55	7.38	x6.35	8.08
6.25	7.26	6.00	6.53	b7.34	8.45	9.15	10.32
6.47	7.30	7.13	8.24	9.40	10.57	10.50	11.23
b7.10	7.53	7.50	8.25	10.57	12.07	11.50	12.05
7.37	8.06	n8.21	9.34	12.05	1.15	3.30	4.40
7.41	8.13	9.00	9.33	z1.23	2.40	5.14	6.12
8.38	8.49	9.15	9.51	5.15	6.44	6.03	7.05
7.56	8.37	9.55	10.05	7.15	8.12	7.00	8.15
8.38	9.37	11.35	12.09	10.25	11.32	9.05	11.14
x6.30	10.34	12.33	1.03				
9.50	10.22	1.00	1.39				
1.10	11.25	3.05	3.10				
10.48	11.18	3.00	3.47				
12.15	1.05	4.31	5.00				
1.25	2.36	4.00	4.23				
2.33	3.27	4.14	5.34				
q6.10	4.10	5.00	6.23				
2.05	4.23	b5.21	6.34				
4.17	5.26	5.38	6.53				
5.25	6.09	b5.51	7.10				
5.55	6.53	6.14	7.23				
16.00	7.35	8.00	8.55				
7.02	7.05	8.30	9.08				
8.15	8.17	9.15	10.40				
9.15	10.35	10.31	11.56				
		11.40	12.20				

b Via Bedford. x Via Salem div. z Via Wilmington div. n not run on Holidays. q Saturdays only.

Sunday Trains

Southern Division			
6.47	7.30	8.45	9.47
7.21	8.56	9.30	10.08
8.25	9.31	11.30	12.09
5.14	10.06	1.00	1.59
10.39	11.17	5.30	6.21
2.52	3.35	7.15	8.20
4.10	6.00	8.00	8.38
6.26	7.10	8.30	9.08
6.15	8.57	9.30	10.25
8.45	9.53	10.29	11.35
9.45	10.50		

Portland Division			
8.00	8.21	8.00	9.18
12.10	1.16	12.50	1.00
2.53	5.00	3.30	4.48
5.45	7.00	5.30	6.58
8.05	10.00	8.45	9.47

KEY TO FIRE ALARM BOXES

1 All box numbers commencing with the figure one, as 12, 13, etc., up to 131 are located within a radius of about one-half mile from the North common, extending from Dutton street north to Pawtucket street and from School street east to Merrimack mills.

2 All box numbers commencing with two as 21, 23, etc., are located in the business area about one-quarter mile radius from the post office, extending from Boott mills to South common and from Dutton street to Concord river.

3 All box numbers commencing with three, are located in the lower Highlands, extending from the depot to Wilder street and from Hale street along the line of Western avenue and Pawtucket canal to Pawtucket street.

4 All box numbers commencing with four, are located in the Ayer's City and Bleachery districts, extending from Edson cemetery northerly to Hale street and from Chelmsford street easterly to Concord river.

5 All numbers commencing with five, are located in the upper Highlands and Middlesex Village.

6 All numbers commencing with six, are located in Centralville.

7 All numbers commencing with seven, are located in Pawtucketville.

8 All numbers commencing with eight, are located in Belvidere.

MONEY TO LOAN

If You need money and are working, we will make you a loan quickly $5 & $10
SMALL WEEKLY PAYMENTS
ALL DEALINGS CONFIDENTIAL
Equitable Loan Co.
OFFICES 209 HILDRETH BLDG.,
45 MERRIMACK ST.
Up One Flight at Head of Stairs.
Lic. No. 144.

National Loan Co.
Will Advance You Money
$5 to $100
AT LEGAL RATES AND EASIEST TERMS
Remember the Place
21 and 22 HOWE BLDG.
MERRIMACK SQUARE
Look for "Blue and White Signs."
License No. 91.

AUTO SERVICE

AUTOMOBILE livery; comfortable, new, 7-passenger Studebaker cars for theatre parties, christenings, weddings and out of town. Prices reasonable. All city work, cab rates, day or night; careful driver. J. F. Forgays, 36 Corbett st. Tel. 197-J.

CLAIRVOYANT

MADAM ADELLA, clairvoyant and card reader. If in doubt, need help or advice, call. 42 Branch st.

LOST AND FOUND

LADY'S gold watch and pin, lost; initials on pin, E. C., on watch case; diamond in centre; between Merrimack mills and Third st. Please return to 39 Third st.

$10.00 LOST in Donovan bldg., Wed., Oct. 13th. Reward offered. Write E 97, Sun Office.

BUNCH OF KEYS lost between Gorham and Sheldon sts. Finder please return to Wm. J. Burbeck, 22 Sheldon st.

DARK BRINDLE Boston terrier dog lost, Tuesday p. m.; wore collar; no name. Reward. Joe Perry, 88 Cambridge st.

BUNCH of keys lost downtown, Thursday night. Finder will be suitably rewarded by returning same to M 85, Sun Office.

PAIR of eyeglasses lost between Opera House and city hall, by way of Central or Merrimack sts. Reward for return to 8 Dutton st.

Bag Lost in Lowell
Wednesday night, (Oct. 13th), russet leather, 18 inches long, contained green sweater and number of other articles. Liberal reward for return or information. Notify Box 63, Ashland, N. H.

Lost—Bill-Fold
Containing between $140 and $160 in Lawrence or Lowell on Thursday, Sept. 30, after 5.30 p. m. Reward for return to the office of the Lowell Sun.

SITUATIONS WANTED

YOUNG MAN would like situation as clerk in clothing or confectionery store. References. Call 51 Prince st.

YOUNG MAN would like situation as chauffeur in private family or business concern. References. Call D, J., 51 Prince st.

The Sun goes into nearly every home in Lowell and vicinity. Merchants know that Sun readers respond to their advertisements.

THE LOWELL SUN

The Sun prints the news of the world when it is news and only such news as is fit to print. It is a clean family newspaper.

ESTABLISHED 1878 LOWELL MASS. FRIDAY OCTOBER 15 1915 PRICE ONE CENT

MILITIA MAY BE CALLED

More Trouble Brewing in Nashua Situation—Strikers Try to Prevent Shipments

The conference which was to be held at 10 o'clock today between Agent Milliken of the Nashua Manufacturing Co. and former Mayor William Barry, who is counsel for the Nashua textile strikers, was postponed until tomorrow morning at the same time. Shortly before the appointed time this morning Agent Milliken informed Counsel Barry that it would be useless to conduct the conference today on account of it being payday at the plant and Counsel Barry agreed to the postponement.

Martial law may prevail in the Gate city if the conference between the company official and ex-Mayor Barry fails to settle the wage differences which caused the strike about two weeks ago. Police and military officials are taking every precaution to prevent the strikers from congregating in large groups, and hope to avert another outbreak such as occurred a few days ago when strikers jeered, hooted and roughly handled three policemen.

Tomorrow's conference will be the first official step toward the adjustment of the most serious trouble the New Hampshire city has witnessed in years, and the result is being anxiously awaited by all its people. The threatening attitude of many of the strikers has seriously alarmed the citizens.

A squad of patrolmen, aided by the militia, frustrated an attempt yesterday to prevent the shipment of mill products from the storehouses of the Nashua Manufacturing Co. Policemen, reinforced by other officers, who had been called from their homes, were hurried to the scene in automobiles. Lines were drawn by the officers and as a large crowd of strikers and sympathizers rushed across the railroad tracks they were met by the patrolmen with drawn night sticks. The prompt arrival of the militia quieted the temper of the mob which was quickly dispersed.

BODIES WASHED ASHORE

Those of Nelson and Walker of Brownstone's Crew Found at Woodmont—Both of Portland

NEW HAVEN, Oct. 15.—The bodies of Charles Nelson, mate, and George T. Walker, deckhand of the schooner Brownstone, which sank in Long Island Sound off Woodmont, on Oct. 5, were washed ashore at Woodmont yesterday. Both belonged in Portland.

The bodies of Capt. William A. Pease of the schooner and that of his wife, who also were drowned when the vessel went down, were recovered about a week ago.

SERBIANS HOLD HEIGHTS

LONDON, Oct. 15, 7.25 a. m.—A despatch to the Times from Athens says the Serbians still hold the heights around Belgrade at a distance of one and one-quarter miles from the city.

Serbian refugees are beginning to arrive at Soloniki and the despatch adds, railway communications have been cut near the Bulgarian frontier.

NO LIQUOR IN CHAPTER HOUSES

CHICAGO, Oct. 14.—Resolutions forbidding liquor in chapter houses of the Beta Phi fraternity were adopted at the convention of the order yesterday. The resolution affects chapters at 12 colleges and universities in the Middle West.

C. F. KEYES - - - - - - - - Auctioneer

Office, Commission and Sales Rooms, Old B. & M. Depot, Green Street. Telephone 1485.

TOMORROW AFTERNOON AT 3 O'CLOCK

A COTTAGE HOUSE AND ABOUT 2132 SQ. FT. OF LAND AT 157 FAYETTE STREET.

On the premises regardless of any condition of the weather, I will offer for absolute sale the above parcel of real estate. The house consists of six rooms and pantry, it is occupied by its present owner, but would easily rent for $12 per month or a yearly rental of $144. The lot has an area of about 2132 square feet which gives good yard room in the rear. This property is located within five or six minutes' walk of several large industries and would make a nice home for some man of moderate means. This sale will be absolute to settle up the estate.

Terms of sale: $150 must be secured to the auctioneer as soon as struck off.

C. F. KEYES,
Auctioneer in charge.

Tuesday, Oct. 19 at 2.30 o'clock

A TWO AND ONE-HALF STORY HOUSE, SLATED ROOF AND ABOUT 5600 SQ. FT. OF LAND AT NO. 16 BERWICK STREET.

AT 2.45 O'CLOCK

A THREE STORY BARN, 36x58, AND ABOUT 8800 SQ. FT. OF LAND.

IMMEDIATELY AFTER THE REAL ESTATE I WILL SELL ALL THE HOUSEHOLD FURNISHINGS.

FIRST PARCEL

THE HOUSE consists of eight rooms, sewing room, bath and two pantries. On the first floor there is a nice hallway, large parlor, sitting room and dining room with folding doors between, china closet built in dining room, kitchen, large pantry; also small pantry for ice chest and storage. On the next floor are four airy and well lighted chambers, bath and sewing room. There is furnace heat, electric lights, good closet room and the house is conveniently laid out with an excellent dry and high-posted cellar.

THE LOT has a good frontage on Berwick street, with a large depth, with an area of about 5500 square feet, having several shade and fruit trees.

SECOND PARCEL, which adjoins the homestead, consists of a three-story barn, 36x58, and about 8800 square feet of land. The foundation runs the entire length of the building, having a driveway in the rear. This building is heavily constructed and has been used for storage.

THE LOT has a large frontage on Berwick street, with an area of about 8800 square feet, and the barn sets well to the rear of the lot, thus affording ample room for a house on the front.

Now then; the above two parcels should interest some one who wants a cozy little home on the outskirts of the city, and I believe the second parcel should bring an income for storage and would make a good, profitable investment. But for some who would like to purchase a home, the dividing lines are far enough apart to have them as two entirely separate parcels. When you are out for a walk or a drive, look this property up, as the sale will be absolute on the day and hour advertised, regardless of weather conditions.

Terms of sale: A deposit of $300 on the first parcel, and $150 on the second must be secured to the auctioneer as soon as struck off.

FURNITURE consists of one No. 8 range, hot water front, been in use but one year; oak, 3-door ice chest; kitchen table, chairs and linoleum; dining room furnishings—oak sideboard, round dining table, six leather seated oak dining chairs, pictures and carpet; sitting room—seven nice antique pieces in solid mahogany, table secretary, sofa and chairs, also Edison phonograph with oak cabinet of six drawers filled with records; onyx clock and small mahogany, puffed sofa. Parlor has five mahogany pieces, large mirror, carpets and several pictures. Hallway has high, handsome grandfather clock, with cathedral gong—would have to be seen to be appreciated; oak hall tree and one old-fashioned hall tree.

The chambers are all furnished in antiques, there being several nice bureaus, tables, single and drop leaves, and chairs. There is also a lot of old-fashioned bric-a-brac, pewter tea pot and onyx vases throughout the house.

Terms of sale on personal property: Cash.

The house will be opened for inspection on Saturday and Monday previous to the sale, from 2 to 4 o'clock. Take any Nesmith street car to the corner of Boylston and Berwick streets; is but a short distance down Boylston.

Make all inquiries of the auctioneer, who has full charge.

C. F. KEYES, Auctioneer.

Gas Fixture Sale

We want to sell at once the stock of Gas Fixtures we moved from our other store. If you want bargains call at

WELCH BROS. CO.

71 MIDDLE ST. TEL. 372

SAYS BRITISH MUST SAVE

PRIVATE ECONOMY URGED BY SIR GEORGE PAISH—ENGLAND CARRYING GREAT FINANCIAL LOAD

LONDON, Oct. 15.—A great national campaign of private economy was urged by Sir George Paish in an address in London as the only possible means of preventing ultimate suspension of specie payments by Great Britain.

"England is carrying the great financial burden of the war," he said. "The war found some weak spots in our allies which we must repair. France has lost a large part of her income and therefore we must find money with which to buy the things she needs. Russia has virtually no exports, so we must help her. In addition we must provide for Belgium, Serbia and other powers.

"The result of all this is that for the current year we must find, outside our own expenditures, 423,000,000 pounds ($2,115,000,000) for our allies. Is England content to go on living as today? Money is being squandered on all sides, with the result, perhaps, that later our allies may come to us for money and we shall not have the means to support them.

"The adverse trade balance, if we include what we have done for our allies, is already between 600,000,000 and 700,000,000 pounds, to balance which we have succeeded in borrowing 50,000,000 pounds—our moiety of the American loan. This country needs to save yearly 400,000,000 pounds out of its income of 3,000,000,000 pounds. The great mass of the people should save 10 per cent. additional and the more wealthy 20 or 25 per cent.

"What is the alternative? Will it be possible for us to borrow $3,000,000,000 to adjust our trade balance? I think it impossible. If we go on spending money as we are now: now, we shall see another break in American exchange accompanied by a break in Canadian, Argentine, Australian and Indian exchanges. This probably would mean the suspension of specie payments, and we should have to tell the world we were unable to pay our debts."

ON EQUAL SUFFRAGE

Address By Philip M. Clark of Cambridge at the Grace Universalist Church

A stirring address on "Equal Suffrage" was given last evening in the vestry of the Grace Universalist church by Philip M. Clark of Cambridge. The meeting was held under the auspices of the Men's club. President Frank B. Kenney presided.

After a brief business meeting Mr. Clark was called up. He divided the various forms of government into three classes, the government by the one, the government by the few and the government by the many. The latter, he said, was considered the popular form that was supposed to represent the modern, democratic form of supervision of affairs governmental. In discussing the merits of the latter the speaker allowed that those who should have a say in such a government were those on whom the burden of government fell. In this respect it was clearly shown that on the women as well as the men, fell the burdens of this government, not as much in the past perhaps, as in the present generation. Women are now found in the business life, educational field and scientific branches of life, quite important features in the successful life of a nation. Women are obliged to obey the laws of a state or nation just as much as the men and in this respect the burden falls on them.

MICHEFF LEAVES LONDON

LONDON, Oct. 15.—The Bulgarian minister, H. H. Micheff, who was handed his passports by the British government, because of Bulgaria's attack on Serbia, left London last night, accompanied by his staff, for The Hague.

PROTEST SERBIAN ACTIONS

LONDON, Oct. 15.—Advices to Reuter's Telegram Co. from Sofia says: "It is officially announced that Bulgaria will protest to the legations of the neutral states against the violation of Bulgarian territory by Serbian troops."

TWO-DAY BAZAAR CLOSED

The bazaar given under the auspices of the Swedish Lutheran church at the Y.M.C.A. closed last night. It was a two-day affair and the attendance on the second night was as large as on the opening night. The musical program of the evening was as follows:

Blue White March.....Schmidt
William Heller.
Solo—"I Wove a Fabric".....Logan
Miss Isabella Parker
Solo—"Little Gray Home in the West," Lohr
Frank Mills.
Cornet Solo—"Queen of the Earth," Pinsuti
Arthur Heller.
Serenade ..... Nevin
Miss Isabella Parker.
Sword of Ferarra .....Bullard
Donald Hanson

Supper at St. John's

A harvest supper and entertainment constituted the attraction at St. John's Episcopal church last night and the combination brought out a large attendance. The kitchen was supervised by Mrs. A. E. Moors, assisted by Mrs. Warren Bishop, Mrs. George Parsons, Mrs. O. O. Greenwood, Mrs. F. W. Noyes, Mrs. F. D. Cummings, Mrs. Stanley Britton, Mrs. James Bancroft and Miss Emma Emmott.

ARGUMENTS ON MONDAY

"Bill" Kelliher Now Fighting Against Being Transferred to the Leavenworth Prison

BOSTON, Oct. 15.—More arguments opposing the transfer of "Big Bill" Kelliher from the Charlestown state prison to a federal prison will be presented before Judge Morton in the federal court Monday afternoon.

One point figuring in the question is the present desire of the government to send Kelliher to Fort Leavenworth, Kan., instead of to Atlanta, as previously planned. This does not affect the issue much, says Harvey H. Pratt, the prisoner's counsel but it necessitated the amending of the original petition. Mr. Pratt said he understood the government wanted to send all its federal prisoners from this district to Fort Leavenworth instead of to Atlanta in future.

Fort Leavenworth, one of the most famous prisons in the country, is of the same grade as Atlanta. Thus far it has been used mostly for prisoners from west of the Mississippi, but the crowded condition of Atlanta has made desirable the change.

FEWER FIRES IN BOSTON

METROPOLITAN DISTRICT FIGURES SHOW 342 FEWER ALARMS THAN IN SEPTEMBER OF LAST YEAR

BOSTON, Oct. 15.—According to figures of John A. O'Keefe, fire prevention commissioner, there was an unusually large falling off in the number of fires in the Metropolitan district last month as compared with the same month a year ago. In September last year there were 1130 alarms in this district and this year only 788, a decrease of 342 alarms in 26 cities and towns.

The greatest decrease is in this city, where there were only 335 alarms last month as compared to 401 in September of last year. Other places showing a large falling off are Lynn, Malden, Newton, Quincy, Revere and Woburn.

In both Cambridge and Somerville there was an increase in the number of fires, that in the latter city being very large.

STRIKE IS SETTLED

Wore Employes Get 5 Per Cent Increase and Shoes and Overalls While at Work

WARE, Oct. 15.—A strike of 20 employes of the finishing room of the Charles A. Stevens & Co. mill, which has been in effect since Monday afternoon, was settled yesterday, when the company agreed to give a 5 per cent. increase and to furnish the strikers with shoes and overalls while at work.

CONSCRIPTION NEARER

BRITISH RECRUITING HAS FALLEN OFF SERIOUSLY AND MEN MUST BE FOUND SOMEHOW

LONDON, Oct. 15.—No decision on the question of conscription was reached at the cabinet council, according to the Daily News. There was a prolonged discussion, and the conscription ministers pressed hard for a decision, but failed to carry their point.

There is little doubt the Daily News says, that Lord Kitchener's sympathies now are definitely on the side of conscription. The Times asserts, however, that the war secretary has declined to assume the responsibility of deciding what course shall be followed. He is reported to maintain that he entered the cabinet as a soldier, not as a politician, and, therefore, does not regard himself as responsible for choosing the method of raising men.

Lord Kitchener has represented to his colleagues that recruiting has fallen off seriously and that men must be found somehow, but that he is unfamiliar with social and industrial conditions in the country, and that it is for him to state his requirements and for the country to fill them. Hence, the Times declares, the real responsibility now rests upon the cabinet.

It is generally supposed that Lord Derby, when appointed director of recruiting, was given six weeks in which to show whether or not his voluntary recruiting campaign would be a success. Apparently efforts of labor leaders to induce men to enter the army are not meeting with the success expected, and the likelihood of some form of compulsion is becoming stronger.

BAY STATE RIFLEMEN LEAD

JACKSONVILLE, Fla., Oct. 15.—Bay State riflemen went to the fore again yesterday, when the second Massachusetts team landed first place in the six-man enlisted men's team match, shot at 600 and 1000 yards, 10 shots each range.

The score tallied by the Massachusetts cracks was 567, and the fourth team of the United States Marine corps was second with 573. The first Massachusetts team was seventh with 556. There were 41 teams entered in the match.

The winning team wins $94.50, the trophy and individual medals. The match was in doubt until the last string was shot, only 11 points separating the leaders from the fourth team of Marines.

SIX PERISHED IN GALE

ST. JOHNS, N. F., Oct. 15.—The loss of three men, two young women and a boy by drowning, during a gale that swept the Labrador coast recently, was reported by the mail steamer Erik, which arrived here from Labrador yesterday. Five schooners were wrecked in the same storm, but the crews of all were saved.

TO CONTINUE NIGHT SHOWS

LONDON, Oct. 15.—At a meeting yesterday of theatrical managers for discussion of a proposal to substitute matinees for night performances, it was decided to continue the latter.

IRON CROSS FOR DR. HELFFERICH

BERLIN, Oct. 15.—Emperor William has conferred the Iron Cross of the first class upon Dr. Karl Helfferich, secretary of the Imperial treasury.

FARMERS, TAKE NOTICE!

If you have any FRESH KILLED POULTRY for sale, bring them to the JOHN STREET PUBLIC MARKET and we will give you full market price in cash for same. Must be A No. 1 goods.

J. P. CURLEY, Proprietor

LISTEN:—

Seeing that customers are inquiring if the "Benjamin Washington" is a new line of clothing with us, we would state that we have sold the product of the Washington for a number of years, and of their predecessors, the Fechheimer Fishel Co. since the foundation of this store.

Recently the Washington Co., who has been supplying us with our high grade New York clothing, joined forces with the Benjamin Co., making a tremendously strong combination and using national publicity, including such publications as the Saturday Evening Post, Collier's, Literary Digest, etc., to focus public opinion on their product.

You'll find the name "Benjamin Correct Clothes" is quite familiar to the minds of a multitude of the best dressers, particularly in large cities and in selling them in Lowell at the low prices that is characteristic of this store, we believe we are offering a decided treat to the good dressers of this city.

So much for the story of the Benjamin Washington combination. We have some elegant new shades of greens, browns and novelty blue and you will be comforted to know that instead of $45.00, the ordinary price in large cities, they are priced here at

$20 to $27.50

Merrimack Clothing Co.

Across From City Hall

Agents for A. Shuman's, Benjamin Washington and Sampeck lines of Men's Clothing.